

## INVENTIONS

E

Jac

Jacobs, Daniel

What does it do? Inventions then  
and now. Raintree 1990

23p illus

Compares the appearance and use of  
common machines such as camera, clock,  
telephone, bicycle, auto, train, and  
plane with that of the models used long  
ago.

1.Inventions I.Title

90-8014



CATALOG CARD COMPANY ©



ALVEY

ALVEY

April 22 1981

Marion County Library  
201 East Main Street  
Lebanon Kentucky 40033

MARION COUNTY PUBLIC LIBRARY  
201 EAST MAIN STREET  
LEBANON, KENTUCKY 40033-1133  
(502) 692-4693

Research Department:

We have reason to believe that our grandfather, James Louis Alvey, attended Saint Mary's College there. However our Library says it is no longer listed there. I am hoping you may be able to help us. He would have attended sometime between 1868 and 1875 we believe. Can you help us to locate these records. He was born near Terre Haute Indiana but returned to Kentucky to attend College, staying with relatives there but we do not know their names.

Any help you may be able to give us will be greatly appreciated.

sincerely,

Mrs M G Cozart

Mrs M G Cozart  
[REDACTED]  
[REDACTED]

Records of  
St. Mary's College  
were sent to  
Louisville

25% COTTON FIBER

found on pg 8 Marion Co. V.S.

now Anderson E. born to James L. Alvey & Elizabeth Morgan  
b. 1 June 1852 resided near Station



2-3-39

## Louisville's Gambling King, Marion County Native, Dies

(Editor's Note: The following article concerning the death of Ed Alvey, king of Louisville gamblers, who originally made his home in Marion County, is reprinted from the Louisville Times.)

A half-century gambling career marked by frequent skirmishes with the law, clashes with other gaming interests, and once with kidnapers, ended when death won the last bet from Ed Alvey, 70, Louisville's "King of Gamblers," Friday night at St. Joseph's Infirmary. Almost blind, he was moved January 16 to the hospital from his home, 1719 South Fourth, suffering from an abdominal disorder and diabetes.

Death "broke the bank," a feat no bettor had been able to accomplish since a day in the late '80's when a green Marion County boy came in from the hills between Loretto and Holy Cross to start a poker game in the back room of a Lebanon saloon. Alvey there laid the foundation for a life of chances which, friends estimated, caused millions to flow through his various card and dice games and handbooks.

### Stories Of Wealth Vary

His personal wealth, never discussed by him, was at times variously estimated from "broke" to a million.

Alvey's judgment of men and affairs not only shielded him in his gambling operations, but sharpened a native political shrewdness. As Alvey bet, so went elections with surprising regularity.

His knowledge of schoolbooks was limited, and he wasn't a hand at figuring with pencil and paper, but the gambler's mental arithmetic was admired by those who observed the rapidity with which he answered problems in racing odds or at cards. He could tell at a glance at the board if the odds on horses were "dutch,"

Kingston poolroom on Market, near Third. Success was uninterrupted until all poolrooms were chased from the business district.

After the showdown came and Alvey had to close his Market Street place he opened a barn-sized poolroom near Churchill Downs, outside Louisville. The place ran without much interference until in 1907 young Sheriff A. Scott Bullitt raided "Ponyville," the section around the track. The raids were a blow, but not a fatal one to handbooks. They scattered over the city in cigar stores, saloons and restaurants.

In December, 1933, Detective Chief E. A. Larkin led a raid on what he termed the "biggest handbook headquarters in Louisville" in the Tyler Building. It was Alvey's. By that time Alvey was taking bets from all parts of the United States and some from foreign countries. Detectives got his books and from them learned he had an income in 1922 of more than \$63,000. The next year Alvey's headquarters in the Louisville Hotel were raided, resulting in five arrests and \$5.00 fines all 'round.

### \$50,000 Ransom Talked

The kidnaping racket, which G-men ruined in recent years, was beginning in 1928 when first victims were gamblers and operators in the "big easy money." In December of that year Alvey was reported kidnaped from his home and held for \$50,000 ransom. Two days later he walked into the house saying he had paid no ransom, but that he didn't know where he had been because his abductors had sealed his eyes with tape. He had not been harmed.

Numerous civil actions by bettors to recoup losses were, in days past, brought against the gambler whose advice with close friends was "never

### BRADFORDS

Mr. Everett Tucker, T. Tucker, and Mr. H. son of Mr. and Mrs. C. left Sunday to attend Southern Teachers' College Green.

Mr. and Mrs. Sam children of Campbellsville of Mr. and Mrs. Jo Sunday.

Mr. and Mrs. Mitchell baby, Miss Roberta B. Mr. Hugh L. Bradshaw with Mr. and Mrs. Bust.

Mr. Harold Brown of ville College spent last with his parents, Mr. and Brown.

John G. Garrett, 20, Allen Garrett and Mr. and Miss Lorene Pittman of Add and Lillie Pittman, were married ing, January 22, by

George A. Hancock at Miss Frances Thorpe guest of Mr. and Mrs. poek in Campbellsville and Sunday.

About fifty friends of Sam J. Thurman, Jr., were gathered last month, were party given in their home of Mr. and Mrs. F. son Friday evening. A hour was enjoyed during bride and groom opened laneous assortment of beautiful gifts brought Music was furnished by tin on the accordion and ran on the guitar. The assisted in serving refreshments. Mrs. Sam J. Thurman, Nell Drye.

Mr. and Mrs. Homer sons, Jack and Dale, from ington, visited Mr. and Thurman from Friday and attended the party honor of Mrs. Thurman. Sam J. Thurman, Jr., at night, Friday evening.

Rev. and Mrs. B. W. their guests Saturday Mr. and Mrs. Basil daughter of Paris, Miss din of Alexandria, and Hardin of Winchester.

Miss Flossie Coppage school at Campbellsville Saturday and Sunday ents, Mr. and Mrs. J. M.



23-39

...of schoolbooks was ... and he wasn't a hand at fig-  
uring with pencil and paper, but the  
gambler's mental arithmetic was ad-  
mired by those who observed the  
rapidity with which he answered  
problems in racing odds or at cards.  
He could tell at a glance at the board  
if the odds on horses were "dutch,"  
or overlaid. His bridge was better  
than average.

#### In Middlesboro During Boom

Leaving Lebanon with a small  
stake, young Alvey opened a saloon  
at Middlesboro during the boom.  
After the bubble burst he came to  
Louisville with not much more than  
the clothes he wore, but did not stay  
"cleaned" long. A poker game in a  
basement on Fifth, between Green  
(now Liberty) and Walnut, with ac-  
quaintances from Marion County for  
sit-ins soon produced a heated heat-  
er that was not long hatching.  
Within ten years he had gained some  
distinction as a gambler who would  
"fade all bets."

Alvey once heard a prison sentence  
read to him, but got no nearer a cell  
than the jail doors. There a pardon,  
freed him. The gambler always  
maintained he had been framed be-  
fore conviction.

#### Reids Scatter Books

After ... he owned and operated  
a racing stable without much success,  
and about the same time opened the

## YOU CAN DEPEND ON YOUR TRUCKMAN

The Trucking of Kentucky has be-  
come a great industry—ranking  
first among all farm products  
business. The Kentucky truckman is  
dependable and obliging. Coming  
right to your loading chute, he can  
relieve you of all responsibility in  
the sale of your finished meat ani-  
mals. If you simply tell him that  
they are consigned to Tatum-Em-  
ery & Co. at the Bourbon Stock  
Farm in Louisville. Whether it's  
a ... or a ...  
... you can rest assured that  
they will bring the ...  
... the market ...

Two days later ...  
house saying he had ...  
but that he didn't know where ...  
been because his abductors had seal-  
ed his eyes with tape. He had not  
been harmed.

Numerous civil actions by bettors  
to recoup losses were, in days past,  
brought against the gambler whose  
advice with close friends was "never  
bet on anything that can talk."

Alvey suffered minor injuries  
in an automobile accident when his  
car overturned after collision with  
another car last October at Third  
and Broadway.

He is survived by his wife, Mrs.  
Helen Alvey, and several nieces and  
nephews.

Funeral services were held in  
Louisville Monday morning at 8:30  
o'clock from Dougherty's Chapel,  
and at 9 o'clock Requiem High Mass  
was intoned at St. Louis German  
Church. Burial was in St. Louis  
Cemetery.

#### Leaves \$90,000 Estate

Mr. Alvey, whose will was probat-  
ed in the Jefferson County Court  
Tuesday, left a \$90,000 estate. It  
consisted of real estate valued at  
\$90,000 and ...

The will, written January 10, sev-  
enteen days before Mr. Alvey's death,  
left his wife half of the personal  
estate and income for life from a  
third of the real estate. The will also  
left property at 2022 South Floyd to  
a Negro servant, Reuben Wright.

The residue of the estate was di-  
vided among Mr. Alvey's nieces and  
nephews, children of Mrs. Katie  
Blanford and the late George Alvey.

## Add Sparkle To Your Letters

And save yourself a bit of money!  
Take advantage of this remarkable  
February sale of Rytex Double  
Check Printed Stationery in double  
the usual quantity, only \$1.00. 200  
single or 100 double sheets and 100  
envelopes printed with your name  
and address or monogram. The Leb-  
anon Enterprise. 2-3-4

... their calves insured to protect  
groups advancing money for them.

... daughter of ...  
din of Alexandria, and  
Hardin of Winchester.  
Miss Flossie Coppage  
school at Campbellsville  
Saturday and Sunday  
ents, Mr. and Mrs. J. M.

## ST. JOSE

Mr. Chester Newco  
visiting Mr. Joe Vaughn

David, the little son of  
C. P. Benningfield, who  
with pneumonia, is m

Mr. and Mrs. Adrian  
baby spent the week-end  
Mrs. Caldwell Abell at

Mr. Hamilton Spalding  
Margaret Cooper of L  
the week-end with Mr.  
and family.

Mr. J. M. Spalding  
spent Sunday with Mr.  
at Springfield.

Mr. and Mrs. Henry  
family of Lebanon were  
and Mrs. C. P. Benning-  
of the week.

Mr. and Mrs. Frank  
Mr. and Mrs. Ivo Mill  
Mrs. Edelen Mills and  
Sunday with Mr. and  
Spalding at Calvary.

## MT. WASHI

Mr. and Mrs. Arch  
nounce the birth of a  
Monday, January 30.

Mr. and Mrs. J. T.  
Master Coleman Burre  
day with Mr. and Mrs.  
van and Master Clayt

Mr. Thomas Miller  
measles.

Mr. and Mrs. S. M.  
Leta Miller and Mr.  
Misses Rachel and Em  
and Mr. William Allen  
Thompson, Joe Parrott  
and Thomas Whitcomb  
home of Mr. and Mrs.  
Sunday in celebration of  
of several of those pre

School closed at th  
Friday after a success  
teacher was Miss Elma

This community was  
service Monday due to

THE FAIR



1-27-39

about 48  
death, and Richard  
eman, who wounded  
stol bullets in a gun  
ved restaurant  
unday.

aid to have ordered  
home" and when the  
to obey the order,  
pistol and opened  
r.

R. Crabtree was  
restaurant at the  
the firing, stepped  
and shot Wilkerson  
stantly.

Coroner M. M. Hall  
finding that the de-  
ath from gunshot

not in a finger, left  
and in the side of  
condition is not con-  
t was reported.

in the Green River  
County, about 8  
mpbellsville. He is  
er, Mrs. John Will-  
ville, and two  
e Wilkerson, Boyle  
Wilkerson, Taylor

t Town" column.

## THIEVES

rgan, Constable of  
states that the fol-  
of Marion County  
morning, January  
their smokehouses  
e night of January  
ent:

Loretto Pike;  
Loretto Pike;  
oe, Holy Cross;  
n, Danville Pike.  
asking that the  
and I know that  
would like to do  
o eliminate rural  
County. But the  
not, and will not  
appropriation for

## LETTERS TO THE EDITOR

that no one remembers  
funerals were not preached before  
the burial they were often preached  
some weeks, or perhaps months  
afterwards. This was especially  
common among the colored people  
and, as I remember it, the day was  
often made an occasion for a general  
good time.

So far as my observation goes this  
has all passed away in this section,  
even among the colored people.

In those days, as I remember now,  
there were no flowers for the coffin  
or the grave of the departed to  
delight the sensibilities of the optic  
nerve or to stimulate the pleasures  
of the olfactory nerve—one could  
not see their loveliness and beauty  
and the other could not inhale their  
fragrance, and in a few hours these  
flowers would wilt and fade away.  
But now, while nature has not  
changed so far as the dead or the  
flowers are concerned, we see loads  
of beautiful and expensive flowers—  
and this tendency has grown till it  
has become embarrassing to the feel-  
ing or finances, and sometimes to  
both, to the friends of the departed.  
I wonder if this, like the delayed  
funeral, will pass away and that  
future generations will look back on  
this custom as a foolish fad.

There seems to be another tendency  
in regard to funerals, and that is to  
shorten their length and to cut out  
the praise of the departed. This  
seems to be altogether commendable,  
and is most certainly calculated to  
take a strain off the efforts of the  
minister who generally doesn't know  
the virtues and short comings of the  
deceased as well as most of the  
congregation; besides no word that  
he could say in the way of praise or  
condemnation could change the state  
of the departed when he appears

## HEALTH Knows No Compromise



● Don't take chances . . . your health is too  
Watch your health at this time of the year  
lowers the body's resistance to germs. Turn  
to your doctor to help you fortify and help you keep  
a conscious state of good health. At the first sign  
consult him. If your doctor prescribes for  
your prescription to a reliable pharmacist,  
only the finest, most accurate prescription  
nothing else will do. Bring your prescription  
where it is carefully compounded of FRI  
drugs, by registered pharmacists—the ac-  
cessible service your doctor approves and re-

● Your doctor knows . . . and you can be assured  
that when your prescriptions are filled at  
they are filled by a Graduate Registered Pharmacist

## Hagan's Pharmacy

TERRY M. HAGAN, Prop.

Phone No. 7.

LEE

WALGREEN AGENCY DRUG STORE

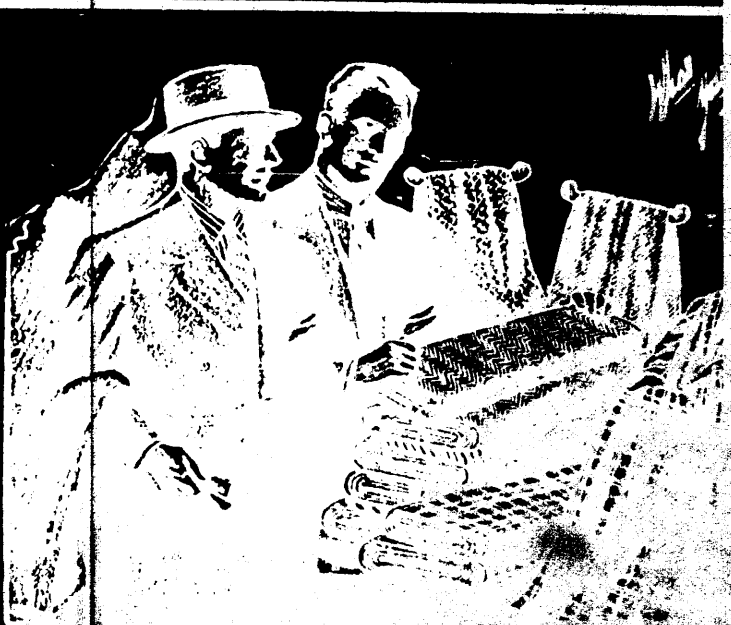



1-27-39

...from gunshot

Hatcher was shot in a finger, left shoulder, left arm and in the side of the mouth. His condition is not considered serious, it was reported.

Wilkerson lived in the ... section of Taylor ... miles from Campbell ... survey ...

even among the colored people.

In those days, as I remember now, there were no flowers for the coffin or the grave of the departed to delight the sensibilities of the optic nerves or to stimulate the pleasures of the olfactory nerve—one could not go to a funeral and find flowers. The flowers would not innate the ...

where it is drawn by professional ...

● Your do that when they are

Hag

Company



killing that does most

BEFORE  
MBING

Bring in ration for We also mixtures.

N CO.  
BANON, KY.

lay  
To

as

Robert M. ...  
Jeff Williams, ...  
Mr. J. J. ...  
Roger ...

These folks are asking that the thieves be caught, and I know that I can catch them, would like to do it—would like to eliminate rural crime in Marion County. But the Fiscal Court has not, and will not to date, make an appropriation for the detection and apprehension of criminals. The Fiscal Court has this power, and the taxpayers of Marion County elected the Fiscal Court—they should see that the Fiscal Court makes an appropriation to be used for the investigation of crimes in Marion County.

DR. W. R. MORGAN  
(advertisement.)

500000  
CASH PRIZE  
CHRISTMAS CLUB

There seems to be another tendency which to me should be encouraged, and that is to limit funeral services to the reading of a selection from the Scriptures and a prayer at the home or at the grave, omitting the biography—such as date of birth, date of uniting with church, date of marriage and the names of the family. Another thing that seems to be growing is leaving off sorrowful or other songs in the service. It seems that any man who would feel like singing or hearing singing at his wife's funeral must have had a very unhappy married life, and the same would apply to the wife; hence, I think the tendency is in the sensible and therefore the right direction.

There seems to be another tendency which to me should be encouraged, and that is to limit funeral services to the reading of a selection from the Scriptures and a prayer at the home or at the grave, omitting the biography—such as date of birth, date of uniting with church, date of marriage and the names of the family. Another thing that seems to be growing is leaving off sorrowful or other songs in the service. It seems that any man who would feel like singing or hearing singing at his wife's funeral must have had a very unhappy married life, and the same would apply to the wife; hence, I think the tendency is in the sensible and therefore the right direction.

Two Unhurt In Accident.  
George E. Kelly, Jr., and ...  
Brewer, Lebanon High School students, escaped injury Saturday



SPECIAL

You'd want so why not lengths now



# KENTUCKY ANCESTORS

GENEALOGICAL QUARTERLY OF THE KENTUCKY HISTORICAL SOCIETY

Thomas E. Stephens, Editor

Winter 2002

Volume 38, Number 2

## CONTENTS

The Alvey Family of England, Maryland, and Kentucky <i>by Robert Lee Alvey Sr.</i>	62
Index to Necrology in <i>Annual Proceedings of The Kentucky State Bar Association</i> <i>by Kurt X. Metzmeier</i>	74
Kentucky Confederate Home Burials, Pewee Valley, 1903-24	80
Kentucky State College, Students and Faculty, Lexington, 1906	94
Two Freedman's Bureau Apprenticeships, Bourbon County, 1866	104
Some Jefferson County Germans who Served in the Union Army <i>compiled by Joseph R. Reinhart</i>	106
Announcements	110
Book Notes	111
Queries	113
Mystery Album	118

### THE KENTUCKY HISTORICAL SOCIETY KENTUCKY COMMERCE CABINET - COMMONWEALTH OF KENTUCKY

The Kentucky Historical Society does not discriminate on the basis of race, color, national origin, sex, age, religion, or disability, and provides, on request, reasonable accommodation, including auxiliary aids and services necessary to afford an individual with a disability an equal opportunity to participate in all services, programs, and activities.

KENTUCKY ANCESTORS (ISSN-0023-0103) IS PUBLISHED QUARTERLY BY THE KENTUCKY HISTORICAL SOCIETY AND IS DISTRIBUTED FREE TO SOCIETY MEMBERS. PERIODICAL POSTAGE PAID AT FRANKFORT, KENTUCKY, AND AT ADDITIONAL MAILING OFFICES. POSTMASTER: SEND ADDRESS CHANGES TO KENTUCKY ANCESTORS, KENTUCKY HISTORICAL SOCIETY, 100 WEST BROADWAY, FRANKFORT, KY 40601-1931.

PLEASE DIRECT CHANGES OF ADDRESS AND OTHER NOTICES CONCERNING MEMBERSHIP OR MAILINGS TO THE MEMBERSHIP DEPARTMENT, KENTUCKY HISTORICAL SOCIETY, 100 WEST BROADWAY, FRANKFORT, KY 40601-1931; TELEPHONE (502) 564-1792. SUBMISSIONS AND CORRESPONDENCE SHOULD BE DIRECTED TO: TOM STEPHENS, EDITOR, KENTUCKY ANCESTORS, KENTUCKY HISTORICAL SOCIETY, 100 WEST BROADWAY, FRANKFORT, KY 40601-1931.



# THE ALVEY FAMILY OF ENGLAND, MARYLAND, AND KENTUCKY

Joseph and Elizabeth were the parents of Arthur (b. after 1667, St. Mary's County, Md., d. before 3 February 1700-1701, St. Mary's County, Md.), Joseph Jr. (b. about 1667, St. Mary's County, Md., d. before 25 July 1729, St. Mary's County, Md.), Ann (b. about 1669, Md.).

## GENERATION FOUR

### Arthur Alvey

Arthur Alvey (b. after 1667, St. Mary's Co., Md., d. before 3 February 1700-1701, St. Mary's Co.), a son of Joseph Alvey and Elizabeth \_\_\_\_\_, married Elizabeth Bullock (b. about 1670, St. Mary's County, Md., d. St. Mary's County), a daughter of John Bullock and Catherine Assiter, about 1693 in St. Mary's County.

Arthur and Elizabeth were the parents of John Alvey (b. about 1694, St. Mary's County, Md., d. before 25 July 1729, St. Mary's County.)<sup>12</sup>

### Joseph Alvey Jr.

Joseph Alvey Jr. (b. about 1667, St. Mary's County, Md., d. before 25 July 1729, St. Mary's County, Md.), a son of Joseph Alvey and Elizabeth \_\_\_\_\_, married Margaret Greene (b. 1670, d. before 3 June 1746, St. Mary's County), a daughter of Leonard Greene and Ann Clarke about 1688.

Joseph Alvey Jr. and Margaret Greene were the parents of Leonard (b. about 1689, St. Mary's County, Md., d. 13 January 1774, St. Mary's County, Md.), Joseph II (b. about 1691, St. Mary's County, Md., d. after 1743, St. Mary's County), Arthur (b. about 1693, Md., d. after 1749, Md.), Eleanor Mary (b. about 1695, St. Mary's County), and Margaret (b. about 1699, Md., d. after 1746).

## GENERATION FIVE

### John Alvey

John Alvey (b. about 1694, St. Mary's County, d. before 21 April 1743, St. Mary's County), a son of Arthur Alvey and Elizabeth Bullock, married Mary Clarke (b. about 1703, St. Mary's County, d. before 21 April 1743, St. Mary's Co.), a daughter of John Clarke and Elizabeth Mattingly, about 1720 in St. Mary's County.

John and Mary were the parents of John Jr. (b. about 1727, St. Mary's Co., d. after 1756), Jesse (b. about 1730, St. Mary's County, Md., d. 1803, St. Mary's County, m. Emerentia \_\_\_\_\_), Elizabeth (b. about 1732, d. 1747, m. James Walker),<sup>13</sup> Winifred Alvey (b. about 1735), Mary (b. about 1735), and Eleanor (b. about 1735).

### Leonard Alvey

Leonard Alvey (b. about 1689, St. Mary's County, d. 13 January 1774, St. Mary's County), a son of Joseph Alvey Jr. and Margaret Greene, married Jane \_\_\_\_\_ (b. about 1718, d. 24 May 1770, St. Mary's County) about 1736.

Leonard Alvey and Jane \_\_\_\_\_ were the parents of James (b. 10 April 1737, St. Mary's County, d. 13 December 1785, St. Mary's County, m. Eleanor Suttle), Arthur (b. about 1740, Md.), Henrietta (b. 1743, St. Mary's County, d. 23 January 1839, St. Mary's County, m. James Hayden), Thomas Green Alvey (b. about 1745, St. Mary's County, d. 12 February 1824, Perry County, Ind., m. 3. Monica Tuell), Joseph Alvey IV (b. about 1750, St. Mary's County, d. after 23 August 1803, Washington County, Ky., m. Ann "Nancy" Riney), Travis (b. about 1750, Md.), John (b. about 1755, St. Mary's County, d. 12 June 1815, Union County, Ky., m. Frances Ann "Fanny" Floyd), and Robert Alvey (b. about 1760, Md., d. 1 October 1820, Union County, Ky., m. Susannah "Susan" Kitchen).<sup>14</sup>

## GENERATION SIX

### Jesse Alvey

Jesse Alvey (b. about 1730, St. Mary's County, Md., d. 1803 in St. Mary's County, Md.), a son of John Alvey and Mary Clarke, married 1. Emerentia \_\_\_\_\_ (b. about 1730, St. Mary's County, d. before 1775, St. Mary's County) about 1755 in St. Mary's County. He married 2. \_\_\_\_\_ Graves (b. 1760, d. 1803) in 1775.

Jesse and Emerentia were the parents of John Henry "Old John" (b. about 1757, St. Mary's County, d. before 1850, probably in Marion County, Ky.), Benedict "Bennett" (b. about 1758,

# THE ALVEY FAMILY OF ENGLAND, MARYLAND, AND KENTUCKY

Md., d. after 1830, Grayson County, Ky.), a daughter of Thomas Riney and Eleanor Merriman, about 1784 in St. Mary's County, Md.<sup>19</sup> After Joseph died in Washington County, the family moved to Grayson County. He was buried in St. Rose Catholic Cemetery in Washington County.<sup>20</sup>

Joseph and Ann were the parents of Basil Alvey (b. about 1784, Nelson County [Kentucky District], Va., d. about 1851, Grayson County, Ky., m. Patsy Montgomery),<sup>21</sup> Eleanor (b. 1786, Nelson County, Kentucky District, Va., d. before 1821, m.

\_\_\_\_ Montgomery),<sup>22</sup> Anne (b. 1791, Nelson County [Kentucky District], Va., d. 18 August 1858, Washington County, Ky.), Clement (b. 13 June 1793, Washington County, Ky., d. about 1850, m. Mary Ann Mudd),<sup>23</sup> Thomas (b. 10 June 1795, Washington County, Ky., d. after 1870, Iowa), James (b. 22 April 1798, Washington County, Ky., d. 15 February 1881, Wax, Grayson County, Ky.), and William (b. 16 September 1799, Washington County, d. May 1855, Marengo, Iowa County, Ia.).

## **John Alvey**

John Alvey (b. about 1755, St. Mary's County, Md., d. 12 June 1815, Union County, Ky.), a son of Leonard Alvey and Jane \_\_\_\_\_, served in Virginia regiments during the Revolutionary War. He married Frances Ann "Fanny" Floyd (b. 11 August 1760, Va., d. 27 September 1841, Union County, Ky.), a daughter of Henry Floyd and Ann Helms in February 1779 in Dumfries, Prince William County, Va.

John and his brother Robert loaded all their possessions on a flatboat near Louisville and headed down the river, settling in a portion of Henderson County that soon after (in 1811) became Union County.

John and Fanny were the parents of John Floyd (b. 1781, Kentucky County, Va., d. November 1835, Union County, Ky.) and William (b. about 1795, Ky., m. Jane Griggs).<sup>24</sup>

## **Robert Alvey**

Robert Alvey (b. about 1760, Md., d. 3 October 1820, Union County, Ky.), a son of Leonard Alvey and Jane \_\_\_\_\_, served in Virginia regiments during the Revolutionary War. He held

## **A Catholic Community**

According to family genealogists, John and Robert Alvey, sons of Leonard Alvey, loaded all their possessions on a flatboat near Louisville and headed down the Ohio River, settling in a portion of Henderson County that soon after (in 1811) became Union County.

An early atlas of Union County recorded that the local Catholic church, Sacred Heart, was founded about 1805 by several families from "then Washington (now Marion) county, Ky.," whose ancestors had come from Maryland.

many land grants and became quite a wealthy landowner after he came to Kentucky. He married Susannah "Susan" Kitchen (b. 17 February 1765, d. 27 September 1842, Union County, Ky.) on 22 October 1782 in Prince William County, Va. She was buried in Sacred Heart Catholic Cemetery in Union County.

Robert and his brother John loaded all their possessions on a flatboat near Louisville and headed down the river, settling in a portion of Henderson County that soon after (in 1811) became Union County.

Robert and Susan were the parents of Susannah K. (b. about 1785, Md.), James (b. about 1787, Ky.), Mary "Polly" (b. about 1788, m. 1. Richard Roach, 2. Patrick Savage),<sup>25</sup> Joseph James (b. 1793, Washington County, Ky.), Elizabeth (b. about 1800, Washington County, Ky., m. Morris Downes),<sup>26</sup> Jane S. (b. about 1802, Ky., m. Thomas Morris),<sup>27</sup> Arthur (b. October 1803, Washington County, Ky., d. 30 December 1833, Union County), Treacy K. (b. 24 February 1807, Ky., d. 11 September 1859, Grayson County, Ky.), and Louisa (b. after 1810).

## GENERATION SEVEN

**John Henry "Old John" Alvey**



# THE ALVEY FAMILY OF ENGLAND, MARYLAND, AND KENTUCKY

12 December 1798 in Maryland.

Jennie and Stephen were the parents of Henrietta and John Henry.

## **George Alvey**

George Alvey (b. about 1773, St. Mary's County, Md., d. March 1840, Perry County, Ind.), a son of Thomas Green Alvey Sr., married 1. Janetje "Jane/Jenny" Smock (b. before 28 March 1758, North Branch, N.J., d. before 1820, Ind.), a daughter of Garot Smock and Janetje Vandyke, on 7 May 1797 in Washington County, Ky.<sup>30</sup> George Alvey married 2. Sarah Elizabeth West (b. 15 July 1787, Nelson County, Ky., d. 17 February 1864, Perry County, Ind.), a daughter of Nicholas West and Elizabeth Morgan, on 1 November 1832 in Perry County, Ind.<sup>31</sup>

The children of George and Janetje "Jane/Jenny," all born in Washington County, Ky., were Henry (b. about 1798, d. before 1860, Perry County, Ind.), John (b. 1802, d. before 1860), Thomas (b. 1804, d. after January 1873, Perry County, Ind.), Mary "Polly" (b. about 1809, died 1835), and George William (b. 1812, d. about 1880).

George and Sarah were the parents of Sarah Elizabeth (b. 3 October 1832, Derby, Perry County, Ind., d. 12 May 1909, Blue Rapids, Marshall County, Kan.) and Francis Marion (b. 1837, Perry County, Ind.).

## **Thomas Green Alvey Jr.**

Thomas Green Alvey Jr. (b. about 1780, St. Mary's County, Md., d. 1821, Breckinridge County, Ky.), a son of Thomas Green Alvey Sr., married Henrietta "Henny" Mudd (b. 1788, St. Mary's County, Md., d. 2 January 1852, Perry County, Ind.), a daughter of Luke Mudd and Jane Elder, on 15 November 1815 in Washington County, Ky.<sup>32</sup>

Thomas Alvey and Henny Mudd were the parents of Henrietta (b. 1809, Washington County, Ky., d. about 1855, Perry County, Ind.), Charlotte (b. 1810, Breckinridge County, Ky., d. before 1880), Elizabeth (b. 1812, Breckinridge County, Ky.), Thomas Green III (b. 6 November 1816, Washington County, Ky., d. 17 October 1883,

Perry County, Ind.), Mary Elizabeth (b. 6 November 1816, Washington County, Ky., d. 1869, Perry County, Ind.), and Luke (b. 5 July 1819, Breckinridge County, Ky., d. 6 January 1896, Perry County, Ind.).

## **John Baptist Alvey**

John Baptist Alvey (b. 1790, Nelson County [Kentucky District], Va., d. 14 August 1855, Perry County, Ind.), a son of Thomas Green Alvey Sr. and Monica Tuell, married Mary Lake (b. 1797, Hunterdon County, N.J., d. 1852, Perry County, Ind.), a daughter of Aaron Lake, on 8 June 1813 in Breckinridge County, Ky.<sup>33</sup>

John and Mary were the parents of unnamed child (b. about 1815, Ky., d. after 1820, Ky.), Aaron (b. 1818, Perry County, Ind., d. 5 October 1855, Perry County, Ind.), Monica Ann "Moccy" (b. 1820, Perry County, Ind., d. after 1890, Camden County, Mo.), George (b. 8 June 1823, Perry County, Ind., d. 2 March 1882, Perry County, Ind.), John Baptist Jr. (b. 23 December 1824, Perry County, Ind., d. 28 January 1918, Dubois County, Ind.), Mary Ann "Polly" (b. 1826, Perry County, Ind., d. about 1845, Perry County, Ind.), unnamed infant (b. about 1829, d. after 1830), Nancy Jane "Anna" (b. 31 October 1831, Perry County, Ind., d. after 1900, Jacksonville, Fla., m. Henry Allen), unnamed infant (b. about 1834, d. after 1840), Susannah (b. 6 March 1837, Perry County, Ind., d. 20 December 1912, Perry County, Ind.), unnamed infant (b. about 1839, d. about 1840), and Henrietta (b. 4 March 1841, Perry County, Ind., d. 5 March 1909, Perry County, Ind.).

## **Basil Alvey**

Basil Alvey (b. about 1784, Nelson County [Kentucky District], Va., d. about 1851, Grayson County, Ky.), a son of Joseph Alvey IV and Ann "Nancy" Riney, married Martha "Patsy" Montgomery (b. 1796, Washington County, Ky., d. about 1832, Grayson County, Ky.), a daughter of Joseph Montgomery and Mary Hagan, on 3 May 1817 in Washington County, Ky.<sup>34</sup>

Basil and Patsy were the parents of William A. (b. 1818, Washington County, Ky., d. before 1890, Grayson County, Ky.), Joseph A. (b. 1820,

# THE ALVEY FAMILY OF ENGLAND, MARYLAND, AND KENTUCKY

County, Ill.), Eliza Anne (b. 17 October 1829, Springfield, Ill.), Mary E. (b. 12 July 1831, Springfield, Ill., m. Josiah W. Hickel), James William (b. 12 March 1834, Springfield, Ill., d. before 1910), and Alfred Alvey (b. about 1836, Springfield, Ill.).

## **John Floyd Alvey Jr.**

John Floyd Alvey Jr. (b. 1781, Jefferson County, Va., present-day Kentucky, d. November 1835, Union County, Ky.), a son of John Floyd Alvey Sr. and Frances Ann "Fanny" Floyd, married Henrietta Ann "Nancy" Clements (b. 1785, Bardstown, Va., present-day Kentucky, d. January 1859, Hardin County, Ky.), a daughter of John Clements and Anna Hamilton, on 18 February 1802 in Washington County, Ky. John Floyd Alvey Jr. was buried in Sacred Heart Catholic Cemetery in Union County, Ky.

John and Nancy were the parents of Mary Frances "Fanny" (b. 1795, Washington County, d. 1878, Union County), Henrietta Ann/Sister Agatha Alvey (b. 1804, Washington County, d. 7 January 1862, Nelson County),<sup>36</sup> William Peter Alvey (b. about 1807, Ky.), Nathaniel Floyd (b. 1808, Henderson County, d. 14 December 1849, Union County), Ann Elizabeth "Nancy" (b. 1811, Ky.), Mary "Polly" (b. 1813, Ky., d. before 1870, m. Herman Christopher Woelflin), George (b. 11 September 1817, Union County, d. 17 March 1848, Union County), and Mary Ann (b. 1825, Union County, d. 20 March 1844, Union County, m. Richard Pius Brashears).<sup>37</sup>

## **Susannah K. Alvey**

Susannah K. Alvey (b. about 1785, Md.), a daughter of Robert Alvey and Susannah "Susan" Kitchen, married Joseph Horace Belt (b. about 1785, d. before September 1844, Union County, Ky.), a son of Josiah Belt, on 2 August 1829 in Jefferson County, Ky.

The children of Susannah and Joseph, all born in Union County, were Melvina (b. 25 March 1832), Thomas Phileman (b. 8 February 1834), Sarah Elizabeth (b. 6 November 1837), Joseph Anthony (b. 24 September 1839), and Robert (b. 6 September 1844).

## **James Alvey**

James Alvey (b. about 1787, Ky.), a son of Robert Alvey and Susannah "Susan" Kitchen, married 1. Susanna Johnson (b. about 1790, d. 20 August 1828, Union County), a daughter of Baldwin Johnson and Elizabeth \_\_\_\_, on 23 March 1808 in Henderson County. James married 2. Nancy Cannon (b. 1803, N.C.), a daughter of \_\_\_\_ Cannon and Sallie \_\_\_\_, on 26 January 1834 in Henderson County.

James and Susannah were the parents of \_\_\_\_ (b. about 1809), Robert (b. January 1810, Henderson County, d. 6 October 1817, Union County, and \_\_\_\_ (b. about 1815).

James and Nancy were the parents of James Lewis (b. 3 April 1835, St. Vincent, Union County).

## **Joseph James Alvey**

Joseph James Alvey (b. 1793, Washington County, Ky.), a son of Robert Alvey and Susannah "Susan" Kitchen, married Joanna "Jane" Haskins (b. 1802, Va.) on 23 March 1818 in Union County, Ky.

Joseph and Jane were the parents of Robert Nicholas 4 June 1820, Union County, d. 1854, Union County), Thomas (b. 1822, Union County), Lucy (b. 6 December 1824, Union County, m. Elisha N. Clark), Susannah Ann (b. 20 November 1829, Union County), Joseph Alexander (b. July 1830, Ky.), Mary Jane (b. 14 March 1833, Union County, m. A.J. Lilly), Evaline "Matilda" (b. 1836, Union County, d. 26 January 1909, Henderson County, m. Robert Smith Jr.), Frances "Fanny" J. (b. 1840, Union County, m. Michael Vandiver), and Anthony (b. 10 November 1841, Union County, d. after 1880).

## **Arthur Alvey**

Arthur Alvey (b. October 1803, Washington County, Ky., d. 30 December 1833, Union County, Ky.), a son of Robert Alvey and Susannah "Susan" Kitchen, married Mary Mattingly (b. 1805, Ky., d. before 1857), a daughter of Jeremiah Mattingly and Sarah Shanks, on 15 October 1822 in Union County.

The children of Arthur and Mary, all born



# INDEX TO NECROLOGY IN *ANNUAL PROCEEDINGS OF THE KENTUCKY STATE BAR ASSOCIATION*, 1902-42

By Kurt X. Metzmeier

*The present Kentucky Bar Association dates back to 1900 when a group of Louisville and northern Kentucky lawyers combined efforts to create a unified statewide organization. Among the bodies created at the first meeting of the new Kentucky State Bar Association was a Committee on Necrology, which was charged with honoring the members who had died during the year with biographical tributes. From the beginning of the annual publication of the bar association's Proceedings in 1902 until 1942, these brief biographies recorded the lives on both the famous and obscure, creating a rich resource of information about the Kentucky lawyers at the turn and the early part of the 20<sup>th</sup> century.*

Allen, Alex H. (1940), p. 167.  
Allen, David Myron (1941), pp. 172-73.  
Anderson, Holland L. (1910), pp. 81-82.  
Anderson, Wilkins G. (1913), pp. 116-17.  
Apperson, Lewis (1932), pp. 240-41.  
Applegate, Leslie Thomas (1936), pp. 227-28.  
Arnsperger, Clifton (1915), p. 62.  
Askew, James F. (1919), pp. 170-71.  
Attkisson, Eugene Rufus (1939), p. 158.  
Attkisson, William R. (1942), p. 138.  
Auxier, A. J. (1906), p. 108.  
Ayres, William (1930), pp. 289-91.  
Baber, John David (1932), pp. 242-43.  
Baird, David Wallace (1912), p. 64.  
Baird, Samuel K. (1921), pp. 252-53.  
Baird, V. H. (1939), pp. 149-50.  
Baker, Adam W. (1942), p. 139.  
Ball, William Sherman (1935), pp. 187-88.  
Barker, Henry Stites (1929), pp. 224-30.  
Barlow, J. Smith Sr. (1942), p. 143.  
Barret, Alexander Galt (1932), pp. 237-38.  
Barton, Henry S. (1942), p. 145.  
Baumeister, William F. (1940), p. 169.  
Beard, E. B. (1933), pp. 167-68.  
Becker, William A. (1939), p. 148.  
Beckham, John CreppsWickliffe (1940), p. 174.  
Bedinger, Henry G. (1939), p. 158.  
Bell, Douglas (1930), pp. 286-87.  
Bell, William A. (1920), pp. 156-57.  
Bell, William Con (1911), pp. 64-65.  
Berry, Albert Seaton Jr. (1908), pp. 51-52.  
Berry, Bailey Dawson (1937), p. 175.  
Berry, Eli, (1939) p. 159.  
Bethurum, L. W. (1924), pp. 202-3.  
Blackley, Stephen B. (1939), p. 152.



Henry Stites Barker, second president of the University of Kentucky (1911-17), served as chief justice of the Kentucky Court of Appeals, then the state's highest court, in 1910 and 1911.

Blair, Roger Perrin (1940), p. 166.  
Blakey, Theodore Becker (1939), p. 160.  
Blue, John Williams Jr. (1935), pp. 177-78.  
Bodley, Temple (1941), p. 172.  
Bond, Oscar P. (1942), p. 138.  
Bosworth, Joseph F. (1942), p. 134.  
Boughner, George Franklin (1928), pp. 169-71.  
Bourne, H. K. (1936), pp. 250-51.  
Bowling, J. Tucker (1939), p. 152.  
Bradley, Matthew S. (1942), p. 143.  
Bradley, Victor F. (1908), pp. 52-53.  
Bradshaw, William Francis (1930), pp. 285-86.  
Brandeis, Albert S. (1913), p. 117.  
Breathitt, James (1934), pp. 231-32.  
Breathitt, James Jr. (1935), pp. 179-80.  
Briggs, Guy (1942), pp. 138-39.  
Bronston, Walter Scott (1903), pp. 144-45.  
Browder, John Caldwell (1914), pp. 62-63.  
Bruce, Horatio Washington (1903), pp. 145-46.  
Bryant, R. L. (1942), p. 145.  
Bullock, Franklin A. (1926), pp. 196-98.  
Burnam, Anthony Rollins Jr. (1930), pp. 282-85.

# THE ALVEY FAMILY OF ENGLAND, MARYLAND, AND KENTUCKY

By Robert Lee Alvey Sr.

## Part Two

### Jesse Alvey and his descendants

*Though he lived his entire life in Maryland, almost all of Jesse Alvey's children left St. Mary's County, Md., for Kentucky. Alvey's descendants settled first in the portion of Washington County, Ky., that later became Marion County. Though a few found their way elsewhere, Jesse's descendants generally moved on to Hardin County (where many descendants live today) or to Ohio, McLean, or Daviess counties. One other destination was Jefferson County and the city of Louisville, where many rural Alveys moved in the 1880-1920 period when industrialization brought millions to the economic opportunities of American cities.*

Jesse Alvey (b. about 1730, St. Mary's County, Md., d. 1803, St. Mary's County, Md.) was a son of John Alvey and Mary Clarke and a great-grandson of Joseph Alvey, who immigrated from Knotting, Bedfordshire, England, to America in 1657.<sup>1</sup>

Jesse Alvey died between 10 January 1803, when he signed his will, and 7 February, when the will was presented in court by his executor. His bequests, in order, were: Grandson James Alvey, "one horse colt called Prince"; grandson Charles Alvey, "one colt called Fox"; "my daughter" Elizabeth Alvey, "one mare and colt her single life"; "my daughter"

Elizabeth Alvey, "the best feather bed and furniture forever"; "also to my daughter Elizabeth Alvey the next best bed her single life"; "My other three children," ("Benedict Alvey, Ann Alvey and Catherine") one shilling sterling; and granddaughter Mary Alvey, one cow and calf. The remainder was to be equally divided between "my son John and my daughter Elizabeth Alvey." Elizabeth Alvey was appointed executor. Witnesses were George Booth, John Branson, and Zephaniah Gardiner.

Jesse Alvey lived during a period of much

change in lifestyle and religion. The religious freedom that many Catholic immigrants had sought and found in Maryland had all but evaporated by the time of the Revolutionary War. In fact, Catholics were required to hide their

---

**T**he religious freedom that many Catholic immigrants had sought and found in Maryland had all but evaporated by the time of the Revolutionary War. In fact, Catholics were required to hide their religion and join Protestant churches. They had lost the right to vote or even to own property.

---

religion and join Protestant churches. They had lost the right to vote or even to own property.

At about the end of the war, about 60 Maryland Catholic families formed what became known as the Maryland League, to manage a move to Kentucky. Basil Hayden led the first group from St. Mary's, Charles, and Prince George counties to his settlement on Pottinger's

Creek, in present-day northwestern Marion County, in 1785. The name Alvey is included in lists of the earliest Catholic settlers, and Jesse's cousins John and Robert Alvey appear on the 1785 list of Nelson County tithables. His cousin Thomas Green Alvey appears for the first time in 1787, the year Thomas Hill and Philip Miles led the league's third group to the frontier.<sup>2</sup>

Bennett/Benedict Alvey was the first of Jesse Alvey's children to head for Kentucky. He brought his wife Mary and their children Henry and Susannah to Washington County by 1799.<sup>3</sup>



# THE ALVEY FAMILY OF ENGLAND, MARYLAND, AND KENTUCKY

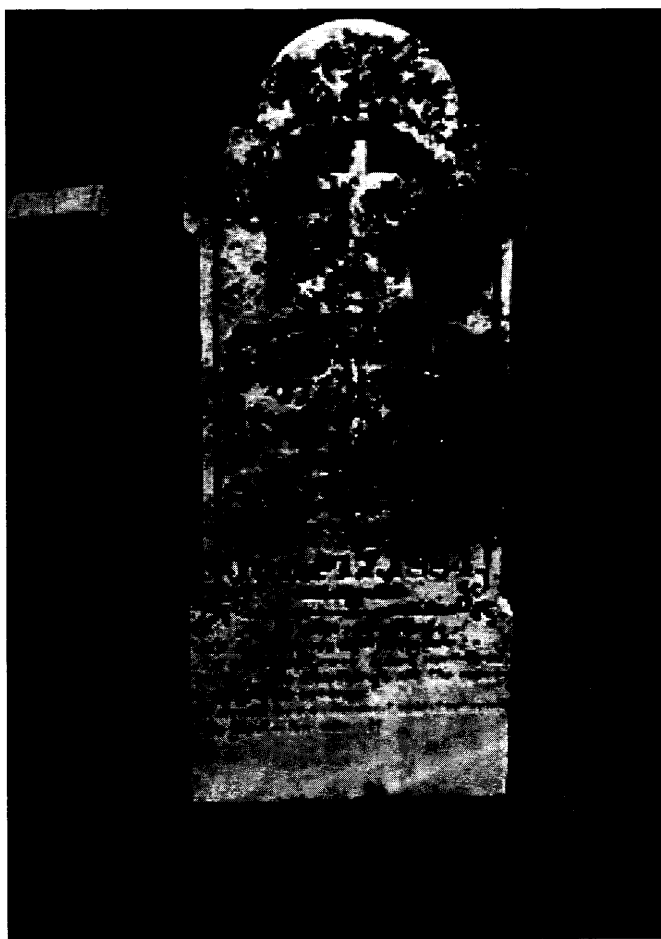

Henry and Catherine Alvey's tombstones in St. Alphonsus Catholic Cemetery in Daviess County. During his lifetime, Alvey lived in St. Mary's County, Md., and Washington, Marion, Hardin, and Daviess counties in Kentucky. Catherine "Kitty" (Lanham) Alvey, a daughter of Osborn Lanham Sr. and Rachel Elizabeth Hess, was Henry Alvey's third wife and the mother of six of his children.

Mary Ann Brawney, on 15 April 1816 in Hardin County, Ky.<sup>9</sup>

Though he appeared on the 1816 and 1820 Washington County tax lists (with one horse or mare), Henry had moved to the Rineyville area of Hardin County by about 1812. He was one of the first members of St. John the Baptist Church there.<sup>10</sup>

Henry and Rachel had seven children from 1817 to 1828. They were John Valentine (b. about 1817, Washington County, d. circa 1880, Daviess or McLean County, m. 1. Martha Summers, 2. Ann Raney, 3. Rebecca \_\_\_\_, 4. Elizabeth Ann Head, 5. Henrietta Henning), Susannah Mary (b. 6 July

1818, Washington County, d. 23 July 1874, Daviess County, m. John Benedict Hardesty), Henry Jr. (b. 2 August 1822, Washington County, d. 6 July 1918, Daviess County, m. 1. Anna Survilla Warren, 2. Isabel Teresa "Bell" Thompson), Richard Lee (b. 25 October 1824, Washington County, d. 24 January 1916, 1. Sarah M. "Sallie" Hinton, 2. Nancy Mattingly), William Madison "Mat" (b. 1825, Washington County, m. 1. Eliza Jane Brown, 2. Sarah Ellen "Ella" Troutman), Jerome A. "Jerry" Alvey (b. 20 July 1827, Hardin County, d. 15 March 1920, Daviess County, m. Frances Catherine Fuqua), and Sarah Elizabeth (b. 13 January 1828, Hardin County, d. 6

# THE ALVEY FAMILY OF ENGLAND, MARYLAND, AND KENTUCKY

1871 in Daviess County, Ky.

The couple had three children, two of whom died young and were buried in the old St. Raphael Catholic Cemetery in Daviess County, Ky. However, their son Mathais Alberta "Allie" Alvey lived to a ripe old age and his descendants are still well represented in Daviess County, Ky.

John and Elizabeth's children, all born in Daviess County, Ky., were Charles Melvin (b. 28 June 1872, d. 20 December 1872, Daviess County),<sup>14</sup> Mathias Alberta "Allie" Alvey (b. 9 October 1873, d. 27 February 1958, Daviess County, m. Mary Joseph "Josie" Clark),<sup>15</sup> and Jerome (b., d. 3 September 1877).<sup>16</sup>

After Elizabeth's death and shortly before his own, Alvey married for a sixth time, to Henrietta Henning (b. 1827, Ky., d. before July 1880, Daviess or McLean counties), widow of Isaac Towery, in McLean County on 2 February 1880 at St. Alphonsus Catholic Church in Daviess County, Ky.

## **Susannah Mary Alvey**

Susannah Mary Alvey (b. 6 July 1818, Washington County, d. 23 July 1874, Daviess County), a daughter of Henry Alvey and Rachel Summers, married John Benedict Hardesty on 4 April 1838 in Hardin County.<sup>17</sup>

Susannah and John's children were George Green (b. 25 January 1840, Marion County, d. 23 November 1887, Daviess County, m. Mary Jane Murphy), Mary Ann "Mollie" (b. March 1843, Ky., m. John Hilary O'Bryan), James (b. 1846, Ky.), Henry (b. 1849, Ky.), Sarah Elizabeth "Sally" (b. 2 March 1852, Daviess County, d. 21 June 1923, Daviess County, m. William Sylvester Bowling), Adeline "Lena" (b. 1853, Ky.), Nettie Jenette Hardesty (b. 23 December 1853, d. 3 February 1937, m. William Alfred Thomas), Katy J. (b. 20 March 1856, Daviess County, d. before 1870, Daviess County), W. Benjamin (b. 24 June 1859, Daviess County), and Emma B. (b. 1865, Ky., m. Robert Thomas).

## **Henry Alvey Jr.**

Henry Alvey Jr. (b. 2 August 1822, Washington County, d. 6 July 1918, McLean

County), a son of Henry Alvey Sr. and Rachel Summers), married Anna Survilla Warren, a daughter of John Warren and Mary Ann Lanham, about 1848, probably in Marion County.

Henry and Anna moved from Marion County to Meade County after October 1849, before joining their Alvey relatives in Daviess and McLean counties. They had five children: John Henry (b. 29 October 1849, Marion County, Ky., m. Sarah Ann "Sallie" Demarest), Mary Louisa "Mollie" (b. 20 July 1851, Marion County, d. 19 May 1925, Daviess County, m. Ignatius Simm Cooper),<sup>18</sup> James W. (b. about 1855, Ky., d. about 1876, McLean County), George W. (b. 1 March 1856, Daviess County, d. 5 September 1859, Daviess County), and Delphania Elizabeth (b. 20 June 1859, McLean County, d. 4 August 1945, Chicago, Cook County, Ill., m. Pius Edward Franklin "Francis" Thompson).<sup>19</sup>

Anna is thought to have died about 1865, but no record of her birth or burial has been found. After her death, Henry married Isabel Teresa "Bell" Thompson, a daughter of Jerome Austin Thompson and Mary Jane Carrico, on 28 March 1870 in McLean County. Bell was a sister of Henry's son-in-law Francis Thompson.

Henry and Bell's children, all born in McLean County, were William Eugene "Will" (b. 25 December 1871, d. 5 July 1945, Ballard County, m. Sarah "Sallie" Davis),<sup>20</sup> Steven Austin (b. 2 November 1872, d. 22 December 1943, Oklahoma City, Okla., m. Susan Addie Cox),<sup>21</sup> Mary Anna "Anner" (3 December 1874, d. 30 June 1953, McCracken County, m. Thomas Overton Dees),<sup>22</sup> Charles Volk (b. 8 February 1877, McLean County, d. 20 September 1967, Daviess County, m. Mary Delores Hayden),<sup>23</sup> Mary Lawrence (b. 10 August 1880, d. 4 August 1898, McLean County), Gertrude (b. 12 January 1882, d. 17 August 1976, Owensboro, Daviess County, m. Earl Sigler),<sup>24</sup> Myrtle Elizabeth (b. September 1885, d. 1898, McLean County), Franklin Albert "Bert" (b. 7 September 1887, d. 27 July 1906, Benton, Marshall County), Joseph Vincent "Jake" (b. 16 December 1890, d. 26 May 1979, Detroit, Wayne



# THE ALVEY FAMILY OF ENGLAND, MARYLAND, AND KENTUCKY

facts on William Madison and Sarah Ellen Troutman. I lost them after 1880 census and have not uncovered any information that leads to their whereabouts when they died or where they might be buried.

The children of Mat and Sarah were Mary Belle "Mollie" (b. 3 April 1873, Daviess County, d. 4 September 1940, Daviess County, m. John Wilburn Brand),<sup>35</sup> Dolores (b. 1875, Ky., 5 August 1938, Evansville, Vanderburgh County, Ind.), Rosa Alma (b. 16 January 1877, Daviess County, d. before 1880), Mary Agnita "Birdie" (b. 9 April 1878, Daviess County, m. 1. \_\_\_\_ Roark, 2. James Gatton, 3. John Joseph Norris), Mary C. (b. 4 August 1881, Owensboro, Daviess County, m. Themetrear Stafapolos), and William Hardin (b. 20 December 1888, Daviess County, d. 14 June 1912, Daviess County, m. Emma Brown).<sup>36</sup>

Some members of this family lived and died in Evansville, Ind., and maybe a more complete search might turn something up. Descendants from both marriages, however, still live in the Daviess County, Ky., area today.

## **Jerome A. Alvey**

Jerome Alvey (b. 20 July 1827, Hardin County, d. 15 March 1920, Daviess County), a son of Henry Alvey Sr. and Rachel Summers, married Frances Catherine Fuqua (d. between 1900 and 1910), a daughter of Samuel Fuqua and Nancy Wells, on 6 August 1853 in Daviess County.

Jerome and Frances' children were William Henry (b. 28 April 1853, Daviess County, d. 23 September 1918, Evansville, Vanderburgh County, Ind., m. Susan Isabelle Coomes),<sup>37</sup> Richard Samuel (b. September 1854, Daviess County, d. 1904, Daviess County, m. Catherine "Kitty" Ellen Lake),<sup>38</sup> James Perry (b. 19 March 1856, Whitesville, Daviess County, d. 15 February 1935, Daviess County, m. Mariah Jane Wedding),<sup>39</sup> Nancy E. (b. 10 July 1857, Daviess County, d. before 1860, Daviess County), John Colamine (b. 7 November 1858, Ohio County, d. 4 June 1937, Daviess County, m. Margaret Elizabeth "Bettie" Coleman),<sup>40</sup> Mary Susan (b. 19 May 1862, Ohio County, d. 26 March 1942, Daviess County, m.

Robert Comet Carden),<sup>41</sup> George P. (b. 18 December 1862, Daviess County, d. 12 March 1920, in Daviess County, m. Annie S. "Emma" Arnold), Eliza Jane "Lizzie" (b. May 1864, Daviess County, m. Will Reynolds), Larinda "Laura/Rena" Frances (b. 31 July 1865, Daviess County, d. 11 October 1951, Daviess County, m. James N. Gill),<sup>42</sup> Smith M. (b. 26 January 1867, Daviess County, d. 29 May 1943, Daviess County, m. 1. Charlotte Arnold, 2. Tallie Mead Bateman, 3. Nettie May Vanover),<sup>43</sup> Sarah C. (b. April 1869, Daviess County, d. after 1900, m. Richard B. Burdette), Jerome Allen Alvey (b. 31 March 1873, Daviess County, d. 27 August 1950, Daviess County, m. Mildred "Minnie" Elizabeth Poole),<sup>44</sup> and Daniel Albert (b. 1878, Daviess County, d. after 1907, m. Cora James).

Frances died sometime between the 1900 and 1910 census, but I am not sure where or where she is buried. When Jerome died on 15 March 1920 in Daviess County, his obituary in the *Owensboro Messenger* stated that he was survived by 14 children and 84 grandchildren. I only know of 13 of the 14 children. The obituary is somewhat in question, and it also states he was born in Marion County, which did not exist in 1827 but was very close to Hardin County. I often wonder if I have Jerome with the wrong parents even though all evidence points in that direction. Almost all the Alveys that settled in Daviess County were Catholics, but by the time Jerome died he was buried in the Mt. Zion Methodist Cemetery in Owensboro. Some of the couple's children are buried in Mt. Zion, while many others are in St. Joseph Catholic Cemetery in Evansville or Mater Dolorosa Catholic Cemetery in Owensboro.

## **Sarah Elizabeth Alvey Warren**

Sarah Elizabeth Alvey (b. 13 January 1828, Hardin County), a daughter of Henry Alvey Sr. and Rachel Summers, married Richard Parris "Squire Dick" Warren, a son of John Warren and Mary Ann Lanham, about 1850, probably in Daviess or McLean counties.<sup>45</sup>

Sarah and Richard's children were Mary "Mollie" P. (b. 21 December 1852, McLean

## Some Germans from Jefferson County, Kentucky, *continued*

**Kammerer, Louis:** m.i. 12/24/61, age 21, res. Louisville, m.o. 12/31/64.

**Kassling, Henry:** m.i. 12/24/61, age 62, res. Louisville, dis. 10/22/62 for disability (hernia).

**Kemph, Joseph:** m.i. 12/24/61, age 22, res. Louisville, deserted 4/9/62 from camp at Shiloh.

**Kimmel, Jacob:** Cpl., m.i. 12/24/61, age 32, res. Louisville, KIA 4/7/62 at Shiloh.

**Kirchhuebel, William:** m.i. 12/24/61, age 40, res. Louisville, died 6/3/62 near Corinth, Miss. (illness).

**Klump, Edward:** m.i. 12/24/61, age 20, res. Louisville, m.o. 12/31/64.

**Kolb, Henry:** m.i. 12/24/61, age 38, res. Louisville, died 10/25/63 at Chattanooga, Tenn. (chronic diarrhea).

**Kreider, William:** m.i. 12/24/61, age 18, res. Louisville, deserted 10/25/62–4/13/64, trans. to 4th Ky. Mtd. Inf. to make up time.

**Kune, Peter:** m.i. 12/24/61, age 30, res. Louisville, dis. 1/8/63 for disability (rheumatism and catarrh).

**Lamprecht, August:** m.i. 12/24/61, age 21, res. Louisville, m.o. 12/31/64.

**Lang, John:** m.i. 12/24/61, age 37, res. Louisville, reenlisted and trans. to 4th Ky. Mtd. Inf.

**Laux, John:** m.i. 12/24/61, age 37, res. Louisville, wounded 12/31/62 at Stones River, dis. 4/8/63 (wound).

**Laux, Peter:** m.i. 12/26/61, age 36, res. Louisville, wounded 4/7/62 at Shiloh, dis. 12/10/62 (wound).

**Lehmann, Christopher:** Bugler, m.i. 12/24/61, age 42, res., Louisville, m.o. 12/31/64.

**Lorenz, Ignatz:** m.i. 12/24/61, age 23, res. Louisville, died 11/13/62 at Nashville, Tenn. (illness).

**Maas, Franz:** Sgt., m.i. 12/24/61, age 32, res. Louisville, prom. 11/1/62 to Sgt., wounded 5/15/64 at Resaca, m.o. 12/31/64.

**Martin, Jacob:** m.i. 12/24/61, age 21, res. Louisville, m.o. 12/31/64.

**Mathes, Joseph:** m.i. 12/24/61, age 28, res. Louisville, dis. 7/10/63 for disability (eye disease).

**Miller, Louis:** m.i. 12/24/61, age 19, res. Louisville, KIA 12/31/62 at Stones River.

**Mueller, Franz:** Musician, m.i. 12/24/61, age 18, res. Louisville, AWOL 12/31/62–9/25/63, trans. to 4th Ky. Mtd. Inf. to make up time absent.

**Mueller, John:** m.i. 12/24/61, age 44, res. Louisville, deserted 5/2/62 at Louisville.

**Nichter, John:** Sgt., m.i. 12/24/61, age 36, res. Louisville, dis. 10/6/62 for disability (lost hearing at Shiloh).

**Niederer, Peter:** m.i. 12/24/61, age 38, res. Louisville, wounded 12/31/62 at Stones River, trans. 9/19/63 to VRC.

**Norrlinger, John:** m.i. 12/24/61, age 32, res. Louisville, wounded 4/7/62 at Shiloh, dis. 7/21/62 for disability (wound).

**Rentschler, Gottfried:** m.i. 12/24/61, age 34, res. Louisville, reduced 6/10/62 from QM Sgt. to Pvt., prom. 8/15/64 to Capt. Company G.

**Roth, John:** m.i. 12/24/61, age 30, res. Louisville, dis. 11/8/62 for disability (deformity of knees and ankles).

**Rudluff, Matheus:** m.i. 12/24/61, age 30, res. Louisville, m.o. 12/31/64.

**Scharf, Jacob:** m.i. 12/24/61, age 34, res. Louisville, dis. 6/3/62 for disability (disease).

**Scheuermann, Peter:** m.i. 12/24/61, age 36, res. Louisville, deserted 5/2/62.

**Schmidt, John:** m.i. 12/24/61, age 36, res. Louisville, dis. 8/22/62 for disability (phthisis pulmonitis).

**Schmidt, Marcus:** m.i. 12/24/61, age 39, res. Louisville, wounded 4/7/62 at Shiloh, dis. 10/29/62 for disability (wound).

**Schill, Charles:** m.i. 12/24/61, age 41, res. Louisville, dis. 11/25/62 for disability (accident).

**Schnabel, Franz:** m.i. 12/24/61, age 43, res. Louisville, dis. 4/14/62 for disability (rupture).

**Schuster, Franz:** m.i. 12/24/61, age 42, res. Louisville, died 2/19/64 (illness).

**Schwerer, Franz:** m.i. 12/24/61, age 33, res. Louisville, m.o. 12/31/64.

**Spanninger, Joseph:** m.i. 12/24/61, age 41, res. Louisville, dis. 10/23/62 for disability (rheumatism).

**Staudacher, Philip:** m.i. 12/24/61, age 20, res. Louisville, died 2/9/64 (disease).

**Staute, Louis:** m.i. 12/24/61, age 21, res. Louisville, m.o. 12/31/64.

**Stier, George:** m.i. 12/24/61, age 22, res. Louisville, m.o. 12/31/64.

**Strauss, Louis:** m.i. 12/24/61, age 20, res. Louisville, m.o. 12/31/64.

**Strange (Stanzo), William:** Cpl., m.i. 12/24/61, age 34, res. Louisville, dis. 6/20/63 for disability (illness).

*Continued on page 54*

## The Alvey Family, Part Three, *continued*

consented to her son Benedict's marriage on 6 January 1847.

It is believed that James and Susannah are buried on their farm, but no tombstone or death record has been found. Since they lived in the vicinity of St. Clare Catholic Church and cemetery, it's possible they might be there, but with no legible tombstone.

After James died in 1845, his family moved closer to Elizabethtown and Rineyville. Many family members are buried in either St. John the Baptist Catholic Cemetery in the St. John community of Hardin County or St. James Catholic Cemetery in Elizabethtown. All were farmers for most of their lives. Around the turn of the 20<sup>th</sup> century, descendants began migrating north to Louisville and for Michigan, Colorado, and California to follow new job markets opening up in those states.

Susannah and James' children were Mary Magdalen (b. 1817, Washington County, d. after 1870, probably in Harrison County, Ind., m. Ben-

jamin S. Thornberry), Matilda Caroline (b. 1820 Washington County, m. 1. Henry Frances Cole, 2. Raymond French), Catherine (b. 1822, Washington County d. 10 January 1871 Hardin County), James III (b. 1824, Washington County, d. before 1890, Hardin County, m. 1. Mary A. Cole, 2. Elizabeth Brewer), Benedict (b. 15 March 1827, Washington County, d. 21 April 1901, Hardin County, m. Agatha Jane Cole), and Martha Ann (b. 10 November 1829, Hardin County, d. after 1880, m. Robert Simpson).

Descendants of Susannah Alvey and James Alvey Jr.

### Generation Nine

#### Mary Magdalen Alvey

Mary Magdalen Alvey (b. 1817, Washington County, d. after 1870, probably in Harrison County, Ind.), a daughter of James Alvey Jr. and Susannah

Know all men by these presents that we James Alvey and Susannah Alvey are held and firmly bound unto the Commonwealth of Kentucky in the sum of Fifty pound Current money to the payment of which well and truly to be made to the said Commonwealth we bind ourselves our heirs &c Jointly and severally firmly by these presents sealed with our seals and dated this 30<sup>th</sup> day of September 1815. The Condition of the above obligation is such that where as there is a marriage shortly intended between the above named James Alvey and Miss Susannah Alvey for which a licence has issued Now if there be no lawful cause to obstruct said marriage then the above obligation to be void else to remain in full force and virtue in Law.

Witness  
John Alvey Jr.  
James Alvey  
Mary Magdalen Alvey

The marriage bond for James Alvey Jr. and Susannah Alvey was signed by the groom and Henry Alvey on 30 September 1815 in Washington County.



## The Alvey Family, Part Three, *continued*

1849), Martha Magdalen (b. 20 September 1851, m. Nathan N. Thornberry), William Romuldus (b. 17 January 1854, d. after 1930, probably Denver Co, m. Sophronia Catherine Fowler), Mary Alice (b. 3 May 1856, d. 10 March 1891, Hardin County), Charles Kenrick (b. 6 February 1859), Clarissa Belle (b. 12 February 1862, d. 22 September 1923, m. James Blincoe Hill), Anna Luvina (b. 18 February 1865, d. 25 August 1896, Louisville).

### Benedict Alvey

Benedict Alvey (b. 15 March 1827, Washington County, d. 21 April 1901, Hardin County), a son of James Alvey Jr. and Susannah Alvey, married Agatha Jane Cole (b. 4 February 1827, Hardin County, d. 12 January 1901, Hardin County), a daughter of William Cole and Mary Ellen Thornberry, on 6 January 1847 in Hardin County.

Benedict and Agatha Jane's seven children were James William (b. 11 July 1848, Hardin County, d. 3 January 1927, Louisville, m. Sarah Elanore Neighbors), Susanna Mary (b. 26 March 1851, Hardin County, d. 1897, Hardin County, m. George Montgomery Warren), Louisa Agnes (b. 27 February 1854, Hardin County, d. 21 October 1884, Hardin County, m. John J. Coyle),

Martha Appolonia (b. 12 February 1857, Hardin County, d. 13 August 1879, Hardin County),

Minerva Catherine (b. 21 August 1860, Hardin County, d. 21 August 1945, Hardin County, m. James Augustine Warren), Henry Ambrose (b. 7 August 1864, Hardin County, d. 4 December 1939, Louisville, m. Ida Belle Tillery), and Rose Ellen (b. 3 February 1869, d. 20 December 1955, Hardin County).

"Susan" Alvey made her mark on her written consent of 1 January 1847, allowing her son Benedict to marry Agatha Jane Cole. The document was witnessed by Henry Cole, James Alvey, and John B. Riney.

January 1st 1847  
I, Susan Alvey, do hereby  
consent to my son  
Benedict Alvey, marrying  
Agatha Jane Cole  
at my request  
Henry Cole  
James Alvey  
John B. Riney

## Generation Ten

### William Thomas Thornberry

William Thomas Thornberry (b. before 6 January 1839, Hardin County), a son of Benjamin S. Thornberry and Mary Magdalen Alvey, married Sarah E. Brandenburg on 16 September 1862 in Harrison County, Ind.

William and Sarah's five children were Frank (b. 1863, Harrison County, Ind.), Emma (b. 1864, Harrison County, Ind.), Lucy (b. 1867, Crawford County, Ind.), Jesse L. (b. 1870, Crawford Co, Ind.), and Nellie (b. 1878, Crawford County, Ind.).

### James Henry Thornberry

James Henry Thornberry (b. before 4 October 1840, Hardin County), a son of Benjamin S. Thornberry and Mary Magdalen Alvey, married Amanda M. Newman (b. 1840, Ky.) on 15 December 1867 in Harrison County, Ind.

James and Amanda's two known children were Ida C. (b. 1868, Crawford County, Ind.), and Benjamin (b. 1869, Crawford County, Ind.).

### Martha Magdalen Thornberry

Martha Magdalen Alvey (b. 20 September 1851 Hardin County), a daughter of James Alvey III and Elizabeth Brewer, married Nathan N. Thornberry (b. 1847, Ky.), a son of John Thornberry and Margaret Sherron, on 23 November 1873 in Hardin County.

Martha and Nathan's four children were Mary J. (b. 1878, Hardin County), Leanna E. (b. 1879, Hardin County), William Waverly (b. July 1884, Hardin County, d. 17 September 1934, Kansas City, Mo.), and James Augustine (b. 12 September 1886,

## The Alvey Family, Part Three, *continued*

---

Herbert (b. 11 August 1887, Hardin County, d. 21 June 1909, Louisville), Ira Joseph (b. 6 May 1890, Hardin County, d. 16 April 1952, Manteno, Kankakee County, Ill., m. Merium Brown Rice), Kempis Lee (b. 3 August 1892, Elizabethtown, Hardin County, d. 11 June 1918, Louisville, m. Nannie Agnita Carrico), Martin Nicholas (b. 5 November 1894, Elizabethtown, Hardin County, d. 8 October 1918 Argonne Forest, Grand Pre, France), and Robert Eugene (b. about 1896, Hardin County, d. at birth, Hardin County).

### **Susanna Mary Alvey**

Susanna Mary Alvey (b. 26 March 1851, Hardin County, d. 1897, Hardin County), a daughter of Benedict Alvey and Agatha Jane Cole, married George Montgomery Warren (b. July 1849, Hardin County, d. 27 April 1914, Hardin County), a son of Alfred Warren and Jane Montgomery on 12 February 1877 in Hardin County.

Susanna and George's seven children were Lawrence R. (b. 26 January 1879, Hardin County, d. 27 February 1898, Hardin County), Mary J. (b. 16 March 1881, Hardin County), Benedict Alfred (b. 15 January 1883, Hardin County, d. 1970, New Mexico, m. Mary Ursula Clark), Rena Mary (b. 9 May 1885, Hardin County), Zachary George (b. 10 August 1888, Hardin County, d. 2 December 1970, Hardin County, m. Clara Agnes Ford), Rose Isabelle (b. 1 April 1889, Hardin County), and Ruth Ellen (b. 28 October 1891, Hardin County).

### **Henry Ambrose Alvey**

Henry Ambrose Alvey (b. 7 August 1864, Hardin County, d. 4 December 1939, Louisville), a son of Benedict Alvey and Agatha Jane Cole, married Ida Belle Tillery (b. 17 June 1871, Hardin County, d. 16 January 1938, Louisville), a daughter of Emerson Tillery and Mary Dye.

Henry and Ida's six children were Paul A. (b. 27 June 1892, Hardin County, d. May 1965, Michigan), Wayne Joseph (b. 31 January 1894, Elizabethtown, Hardin County, d. 17 August 1962 Louisville, m. Rosetta Brodfehrer), Hugh Elmer (b. 1 November 1895, Hardin County, d. 23 January 1917, Hardin County), Francis B. "Frank" (b. 3 November 1898, Hardin County, d. July 1975, Florida), Mary T. (b. October 1899, Hardin County/

became Sister Mary Huberta, a Roman Catholic nun), and Eugene Henry (b. 26 April 1902, Hardin County, d. 5 February 1934, Hardin County).

## Generation Eleven

### **Joseph William Alvey**

Joseph William Alvey (b. 16 May 1893, Hardin County), a son of William Romuldus Alvey and Sophronia Catherine Fowler, married Vada M. Vodora (b. 1901, Nelson County) on 1 May 1923 in Denver, Colo. In the 1930 Census, they were residing in San Diego, Calif.

Joseph and Vada had a daughter, Jean M. (b. 1925, Colo.).

### **Martha Stella Hill**

Martha Stella Alvey (b. 4 July 1892, Washington County, d. 30 November 1987, Washington County),

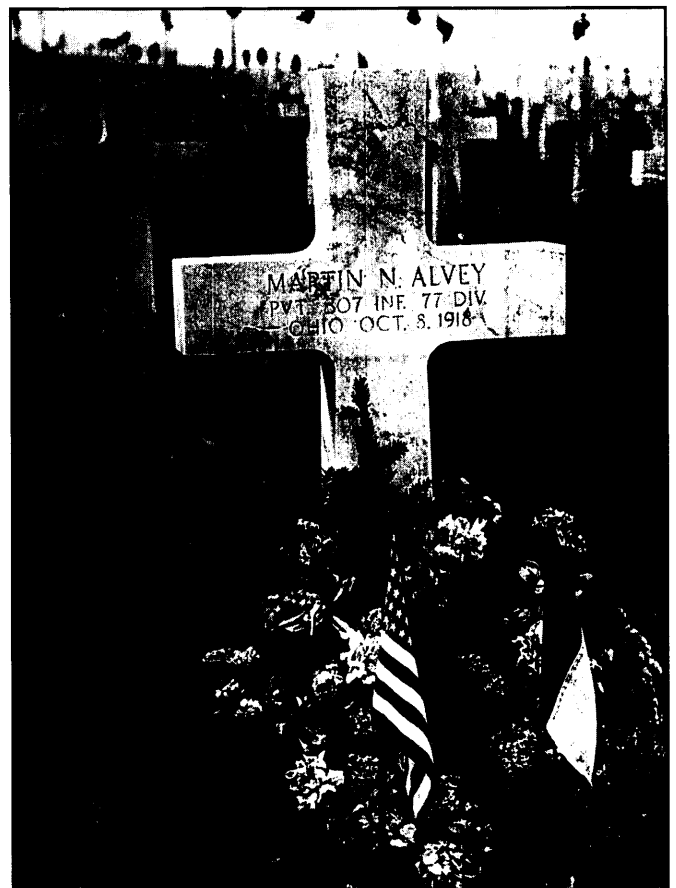

Private Martin Nicholas Alvey, a son of James William Alvey and Sarah Elanore Neighbors, was 23 (b. 5 November 1894, Elizabethtown) and serving in the U.S. Army's 307<sup>th</sup> Infantry when he was killed by a sniper in France's Argonne Forest on 8 October 1918.

## Tombstone Inscriptions, *continued*

Sept. 8, 1829

Hannah Du Berley Phillips  
Born Oct. 23, 1841  
Died Aug. 14, 1845.

Samuel Phillips  
Born May 29, 1797  
Died April 21, 1854,  
aged 58 years, 11 mos.

The young may die,  
The aged must  
Our mortals forms  
return to dust  
But O, sweet thought the Savior's death,  
Offers eternal Heavenly rest.

Samuel Phillips  
Born July 1<sup>st</sup>, 1834  
Died Aug. 10, 185(3)  
aged 18 years.

Virginia Riley  
Born June 9, 1813,  
Died June 20, 1843

Beneath this pale white marble  
Lies on whose fair and lovely form

That once with beauty beamed so bright  
Now feeds the foul & cankerous worm

Lydia Belle  
Daughter of Clark & Thetig Phillips  
Born Aug. 15, 1859,  
Died January 15, 1861.

Amanda M.  
Wife of Thomas L. Phillips  
Born June 22, 18\_\_  
(Rest of inscription destroyed)

Lydia  
Born April 11, \_\_\_\_,  
Died Jan. 15, 1850.

Richard Phillips  
Was born in Loudon County Virginia, Aug. 31,  
1773,  
Died in Jefferson County, Kentucky, May 13,  
1830.

Note: It is understood that other graves have been  
removed to Cave Hill Cemetery, at Louisville, Ky.

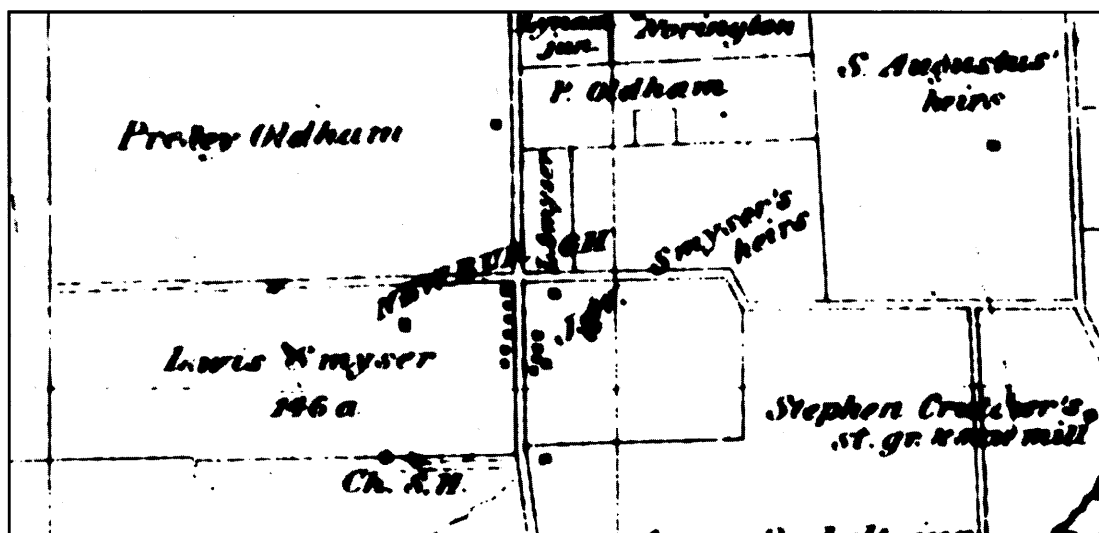

The Oldham property, from a detail of G.T. Bergmann's 1858 map of Jefferson County.



# The Alvey Family of England, Maryland, and Kentucky

By Robert Lee Alvey Sr.

## Part Four

John Henry "Old John" Alvey Sr. and his descendants

*Parts One through Three of this series brought the Alvey family forward in time from Generation One; Arthur Alvey in England of about 1550 through the son of Jesse Alvey, Benedict Alvey and his two children, Henry and Susannah. Part Three included the known information on Susannah's descendants after her marriage to her first cousin James Alvey, also a grandchild of Jesse Alvey. The Alvey family saga now continues with a third son of Jesse Alvey, John Henry Alvey Sr., often labeled "Old John" Alvey Sr.<sup>1</sup> This John Alvey was most likely Jesse's oldest son, already established with a wife and daughter in the 1790 St Mary's County, Md., census. John Henry Sr., along with the family of his deceased brother James Alvey, came to Washington County, Ky., sometime around 1806-1807, a few years after his father's death in St Mary's County in 1803. Both John and his sister-in-law Elizabeth "Betsy" Alvey were shown on the 1807 tax lists of Washington County and were included in that county's 1810 census. Some years later, in 1834, the portion of Washington County where the Alveys settled became part of what is know today as Raywick, Loretto and Chicago (now St Francis) in Marion County. While this branch of the Alvey family moved around substantially in later years, there are still many descendants of John Henry in Marion County. A devout Catholic family when they arrived from Maryland in 1806, the vast majority of this family remains with the Catholic faith today. The church registers and cemeteries of St Francis Assisi in St. Francis, Ky., St. Francis Xavier in Raywick, Ky., Holy Name of Mary in Calvary, Ky., St. Augustine in Lebanon, Ky., St. Charles in St. Mary's, Ky., all of Marion County and St. Rose in Springfield of Washington County have long lists of the Alvey family descendants. The John Henry Alvey family started as did most families of this area, especially the Catholic families that migrated from Maryland, as farmers. As times changed, the family adjusted and many became blacksmiths, carpenters, tavern owners, and even county employees such as jailers and county office workers. Besides populating the local countryside, this family has members from California to Maine who still visit their cousins in Loretto, Lebanon, and Raywick. Many reside in Louisville, Evansville, and Indianapolis, but still call Marion County, Ky., their home.<sup>2</sup>*

## Generation Seven

### John Henry "Old John" Alvey, Sr

John Henry "Old John" Alvey (b. about 1757, St. Mary's County, Md., d. before 1850, probably in Marion County, Ky.), a son of Jesse Alvey and Emerentia \_\_\_\_, married Elizabeth Williams (b. about 1762, Md., d. before 1850, probably in Marion County, Ky.) on 13 November 1776 in Maryland. This date may be too early as I have found no marriage record in St Mary's County, Md., and it seems no children were born prior to 1787.<sup>3</sup>

John Henry and Elizabeth were the parents of Mary (b. 4 February 1787, St. Mary's County, Md., d. 3 August 1821, Marion County, Ky.), Peregrine "Perry" (b. 1789 St. Mary's County, Md., d. before 1827, Washington County, Ky.), Treacy (b. 1792, Md.),

Stephen (b. 1795, St. Mary's County, Md.), Jeremiah "Jerry" Alvey (b. 1797, St. Mary's County, Md., d. 22 September 1872, Raywick, Marion County, Ky.), Jesse (b. 1799, St. Mary's County, Md., d. about 1847, Marion County, Ky.), Ann "Nancy" (b. 1800, St. Mary's County, Md.), John Henry Jr. (b. 1802, St. Mary's County, Md., d. after 1830, probably in Washington County, Ky.), Jane (b. 27 September 1803, Washington County, Ky., d. 15 November 1873, Marion County, Ky.), Catherine (b. about 1804, Washington County, Ky.), male child (b. about 1806), and male child (b. about 1810).

John and Elizabeth are thought to have had at least the 12 children listed above, but little is know of five of them. Treacy was living with her sister in the 1850 Marion County census; Steven had died before the 1810 census; and Catherine and the two unknown

## The Alvey Family, *continued*

County, d. after 1880, Ky.), Thomas (b. 18 February 1830, Washington County, d. after 1850, Marion County), John Henry (b. April 1832, Washington County, d. 25 October 1904, married Caroline Russell), William Marion (b. 25 May 1834, Marion County, d. 26 August 1910 in Chicago, Marion County, m. Mary Jane "Eliza" Bullock), Jesse Jr. (b. 9 May 1836, Marion County, d. 21 January 1914, Marion County m. 1. Celia Ann Bullock and 2. Theresa Walker), Wilford (b. 27 February 1839, Marion County, d. 30 March 1894, Lyon's Station, Larue County, m. Rosa Frances Blair), Mary Melvina (b. 8 May 1845, Marion County, d. 6 April 1923, Marion County, m. Joseph Washington Blair).

### Ann "Nancy" Alvey

Nancy Alvey (b. about 1800, St. Mary's County, Md., d. after 1850), a daughter of John Henry Alvey and Elizabeth Williams, married Richard Lyons (b. about 1800, St. Mary's County, Md.) on 23 December 1820 in Washington County, Ky.<sup>11</sup>

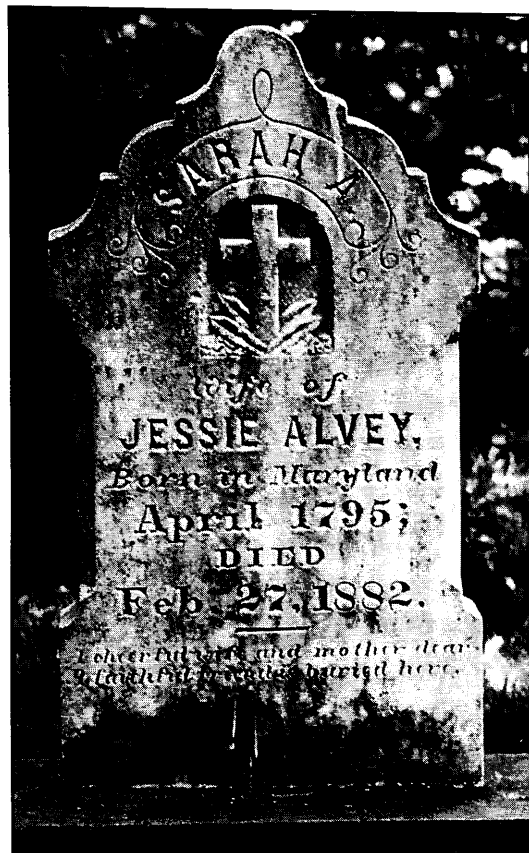

Tombstone of Sarah A. Blair (b. April 1795, d. 27 February 1882), wife of Jesse Alvey Sr. Sarah and Jesse were buried in St. Francis Assisi Catholic Cemetery in Marion County.

Nancy and Richard's five children were James Harrison (b. 1822, Ky., d. 1 May 1899, Marion County, m. Elizabeth "Betsy" Thompson), Mary (b. about 1825, Ky.), John (b. 10 August 1825, Washington County, d. 16 September 1909, Union County, m. Elizabeth Ann "Eliza" Alvey), Clement (b. 1831, Ky.), and Richard, Jr. (b. 1835, Ky.)

### John Henry Alvey Jr.

John Henry Alvey Jr. (b. 1802, St. Mary's County, Md., d. after 1830, Washington County, Ky.), a son of John Henry Alvey Sr and Elizabeth Williams, married Elizabeth "Betsy" Blair (b. 1800, St. Mary's County, Md., d. 17 August 1885, Marion County, Ky.), a daughter of Peter Blair and Sarah Boyle, on 21 November 1821 in Washington County, Ky.

John Henry and Betsy's four children were John Basil (b. 1822, Washington County, d. before 1900, Ind., m. Mary Ann Thompson), Priscilla (b. 1825, Washington County, m. John B. Ferriell),<sup>12</sup> Susan Mary (b. 27 November 1827, Washington County, d. 9 December 1880, Marion County, m. Bennett Alvey), and John Coleman (b. 1830, Ky., d. 30 December 1915).

### Jane Alvey

Jane Alvey (b. 27 September 1803, St. Mary's County, Md., d. 15 November 1873, Marion County), a daughter of John Henry Alvey and Elizabeth Williams, married 1. Peter Lampkin (b. about 1800, Ky., d. before 1834, Washington County) on 13 April 1822 in Washington County. She married 2. Henry "Harry" Bickett (b. 1785, Frederick County, Md., d. about 1854, Marion County, Ky.), a son of William Bickett and Priscilla Livers, about 1836 in Marion County.<sup>13</sup>

Jane and Peter's four children were John P. (b. 1823, Washington County, Ky., d. 1874, m. Mary Margaret Wright), William A. (b. 1825, Washington County, d. 1914 Marion County, m. Susan Mary Blair), Rosella Lampkin (b. 1827, Washington County, m. 1. Ignatius Mills, 2. James Hardin Blair), and Peter (b. 1829, Washington County, m. Jane "Jemima" McPherson).

Jane and Harry's four children were Mary Elizabeth (b. before 14 June 1837, Marion County, m. Peter G. Hite), Eliza Jane (b. 10 August 1839, Marion County, d. 26 March 1914, Raywick,

## The Alvey Family, *continued*

---

August 1882, Union County).

### Simeon Alvey

Simeon Alvey (b. 9 December 1833, Washington County, d. 3 October 1916, Daviess County, Ind.), a son of Jerry Alvey and Nancy Fields, married Elizabeth E. Raney (b. 5 May 1836, Daviess County, Ind., d. 26 December 1924, Bicknell, Knox County, Ind.), a daughter of Austin Raney and Roselle Ann Carrico.<sup>15</sup>

The nine children of Simeon and Elizabeth, all born in Daviess County, Ind., were Ruth Ellen (b. 1854), Ann Jane "Nancy" (b. April 1858, m. John F. Green), Rose Agnes "Lucretia" (b. January 1860, d. 25 February 1917, Daviess County, Ind., m. 1. Ambrose I. Love, 2. John F. Green), William A. (b. 1862, d. before 1900, m. Elizabeth \_\_\_\_\_), Teresa Catherine (b. 17 June 1865, d. 28 May 1945, Breeze, Clinton County, Ill., m. John Loyd Todd), John H. (b. 18 May 1866, d. 22 February 1956, Daviess Co, Ind.),<sup>16</sup> Joseph Floyd (b. 16 April 1868, Daviess County, Ind., d. January 1960, Daviess County, Ind., m. 1. Estella J. Borders and 2. Mary Fields), Mary Adaline (b. 15 April 1871, d. 22 June 1969, Bicknell, Knox County, Ind., m. William Thedeus McBride), and Elizabeth Isabell (b. May 1875, d. 1908, Daviess County, Ind., m. Levi Todd).

### George Alvey

George Alvey (b. 1 February 1838, Marion County), a son of Jerry Alvey and Nancy Fields, married Jane Mattingly (b. about 1840, Marion County) about 1865 in Marion County.

George and Jane's only known child was Elias Henry (b. 3 November 1868, Marion County, d. 21 August 1938, Louisville, Jefferson County),<sup>17</sup> m. 1. Jana B. "Jennie" Ayers and 2. Margaret Anderson.

### Edmund Duval Alvey

Edmund Duval Alvey (b. 21 November 1821, Washington County, d. 21 May 1898, St Mary's, Marion County), a son of Jesse Alvey Sr. and Sallie Blair, married Frances Ann "Nancy" Miles (b. 14 March 1822 Washington County, d. 17 May 1870, St. Mary's, Marion County), a daughter of Thomas Miles and Elizabeth Buckler, about 1844 in Marion County.<sup>18</sup>

Edmund and Nancy's six children, all born in Marion County, were Mary Jane (b. 10 May 1845, d. 9 December 1922, Marion County),<sup>19</sup> Thomas Jesse

"Tom" (b. 26 April 1847, d. 14 December 1924, Marion County, m. Sarah Ellen "Sallie" Cissell), Ann DeFrosia (b. 8 February 1849, d. 15 June 1944, Marion County, Ky.),<sup>20</sup> Elizabeth Catherine (b. 15 February 1851, d. 26 November 1854, Marion County), Margaret Victoria (b. 12 January 1857, d. 26 November 1934, Marion County),<sup>21</sup> Benedict Joseph (b. 27 April 1859, d. 15 April 1921, Marion County, m. Mary Frances "Babe" Ferriell).

### Charles Francis "Carey" Alvey

Charles Francis "Carey" Alvey (b. 21 May 1823, Washington County, d. 21 January 1882, Marion County),<sup>22</sup> a son of Jesse Alvey Sr. and Sallie Blair, married 1. Susan Ann "Nancy" Howard (b. 7 January 1826, Washington County, d. before 1865), a daughter of John Howard, on 18 May 1841 in Marion County, 2. Mary C. \_\_\_\_\_ (b. 1831, d. 10 November 1863) about 1865 in Marion County, and 3. Margaret Ann Miles (b. 1837, Marion County), a daughter of John K. Miles and Ann Elizabeth "Nancy" Alvey, on 8 July 1865 in Marion County.

The 10 children of Carey and Nancy, all born in Marion County, were Sarah Elizabeth (b. 6 March 1842, d. 11 January 1911, Marion County, Ky., m. 1. Richard Miles and 2. Richard C. Thompson), Mary Ellen (b. 11 June 1843, d. 1 August 1913 Nelson County, m. Thomas A. Luckett), Laura Ann (b. 22 November 1845, d. 16 January 1916, Marion County, m. John Bernard Mattingly), Elizabeth Isabella (b. about 1848), Mariah Louisa (b. January 1849, d. 11 February 1915), John Thomas (b. 7 April 1852, d. 18 June 1931, Marion County, m. 1. Susan Mary Alvey, 2. Mary Belle Lafollette), Martina "Tina" (b. 1855, d. 10 April 1894, Marion County, m. Richard C. Thompson), Harriet M. (b. 10 September 1856, d. 10 August 1859, Marion County), Cecilia Ann (b. 18 May 1857), and Elizabeth Jane (b. 2 February 1860, m. James William Mattingly).

### Julia Ann "Julina" Alvey

Julia Ann "Julina" Alvey (b. April 1825, Washington County), a daughter of Jesse Alvey Sr. and Sallie Blair, married Edward Carey Ferriell (b. 1830, Washington County, d. 13 September 1899, Chicago, Marion County), a son of John Ferriell and Eleanor Blair, on 6 February 1850 in Marion County.<sup>23</sup>



## The Alvey Family, *continued*

22 September 1837, Marion County, d. 15 June 1878, Marion County), a daughter of Samuel Bullock and Ann "Nancy" Mattingly, about 1857 in Marion County. He married 2. Theresa Walker (b. about 1859, Ky., d. 10 February 1915, Marion County) on 9 February 1891 in Washington County.<sup>26</sup>

Jesse and Celia's 10 children, all born in Marion County, were Francis Christopher "Frank" (b. 30 September 1858, d. 4 January 1897, Howardstown, Nelson County, m. Ida Mae Boone), John M. "Johnny" (b. 1 December 1859, St. Mary's, Marion County, d. 25 March 1887, Marion County, m. Elizabeth Ann "Bettie" Cambron), Mary Eliza (b. 6 October 1861, d. before 1908, Washington County, m. James Leonard "Squire" Mudd), Josephine (b. 24 October 1863, d. after 1900), William Thomas (b. 14 February 1866, d. 2 February 1892, Marion County),<sup>27</sup> John Albert "Burt" (b. 28 August 1868, d. 24 November 1925, Fulton County, m. Gertrude "Gertie" Gardner), Annie Belle "Nannie" (b. 1871, d. before 1897, Ky., m. John M. Wayne), Jesse Alvey III (b. 1874, d. before 1900), Ellen Celeste "Lessie" (b. 27 August 1875, m. Joseph Spalding), and Syrious Romanious Sr. (b. 14 January 1877, Marion County, d. 1 March 1946, Indianapolis, Ind., m. Mary Rebecca Helen Hayden).

Jesse and Teresa had one child, Estelle A. (b. July 1891, Marion County, d. after 1966, Indianapolis, Ind., m. Hubert Alstatt).

### Wilford Alvey

Wilford Alvey (b. 27 February 1839, Marion County, d. 30 March 1894, Lyons Station, Larue County), a son of Jesse Alvey Sr. and Sallie Blair, married Rosa Frances Blair (b. 2 December 1847, Marion County, Ky., d. 24 May 1940, Okolona, Jefferson County), a daughter of John David Blair and Elizabeth Isabelle Dant, on 23 March 1870 in Marion County, Ky.<sup>28</sup>

The 10 children of Wilford and Rosa were Elizabeth A "Lizzie" (b. 19 June 1871, Marion County, after 1930, m. J. Frank Hayden Jr.), Mary Sarah "Sallie" (b. 19 June 1871, Marion County, m. Lewis French), John Arthur (b. 10 November 1874, Marion County, d. 12 March 1921, Louisville, m. Anna Mary "Odie" Feriell), Anna Maria (b. 15 March 1876, Marion County, m. 1. Robert Douglass, 2. William Reinhart), Alice J. (b. 10 November 1879, Marion County, d. 6

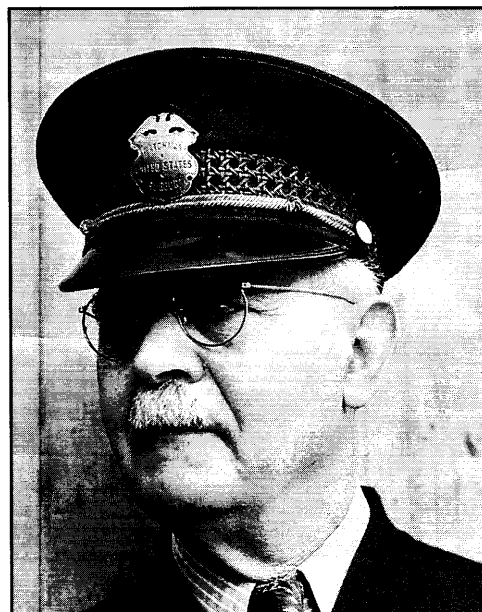

Syrious Romanious Alvey Sr. (1877-1946) was the youngest of the 10 children of Jesse Alvey Jr. and Celia Ann Bullock. Alvey married Marion County native Mary Rebecca Helen Hayden and moved to Indianapolis about 1920. As shown in the photo, Alvey was a watchman for the United States Rubber Co. He is buried in Holy Cross Catholic Cemetery in Holy Cross, Marion County.

February 1971, Louisville, m. 1. George Birch and 2. Joseph W. Ellis), Mary Imelda (b. 25 August 1883, Marion County), Mildred M. (b. 18 August 1887, Louisville, m. John Bush), William Clarence (b. 28 November 1892, Louisville, d. 25 April 1974, Louisville, m. Cecilia Margaret Kippes), John Curtis (b. December 1890, Louisville, m. Lula Baxter), Thomas Curtis "Kirt" (b. 28 December 1893, Marion County, d. January 1986, Seymour, Jackson County, Ind., m. 1. Clara Blanche Cole and 2. Gertie \_\_\_\_).

### Mary Melvina Alvey

Mary Melvina Alvey (b. 8 May 1845, Marion County, d. 6 April 1923, Marion County),<sup>29</sup> a daughter of Jesse Alvey Sr. and Sallie Blair, married Joseph Washington Blair (b. July 1836, Marion County, d. 21 November 1885, Marion County),<sup>30</sup> a son of Peter "Diecie" Blair and Maria Blair, on 7 February 1871 in Marion County.

*Continued on page 146*

# Library & Special Collections

Thousands of researchers blaze their own trail through the historic landscape each year with the assistance of the Society's research facilities. Here genealogists can trace an ancestor's path aided by family histories, census, church, and cemetery records, family Bibles, and land ownership and military service records.

In addition, the Society's Special Collections house hundreds of thousands of manuscripts, photographs, maps, rare books, oral histories, pioneer accounts, diaries, albums, personal recollections, and more—all helping researchers come face-to-face with Kentucky's distinctive heritage.

## Publications

The Society publishes books and periodicals that meet the needs of genealogists, historians, and scholars alike. The publications program produces two quarterlies: *The Register*, a journal of scholarly research in Kentucky history, and *Kentucky Ancestors*, a genealogical magazine providing statewide coverage for family history researchers. The Society also publishes *The Chronicle*, a membership newsletter offering information on Society events, exhibits, and programs.

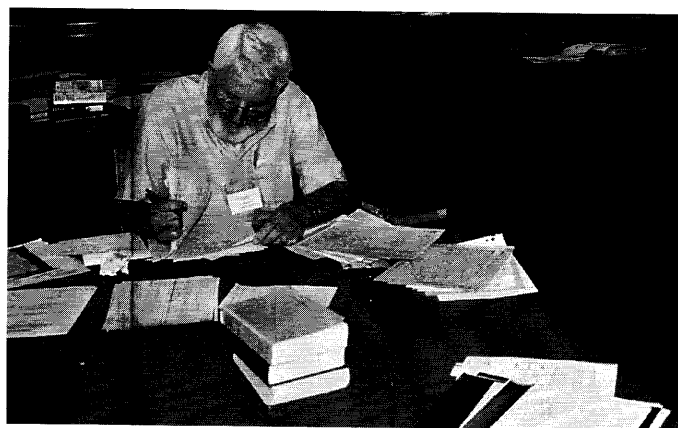

*The Library and Special Collections facilities contain the stories of Kentuckians and their families, from the 1700s to the present. Researchers have access to hundreds of thousands of books, records, and photographs.*

## Education

Every year thousands of people travel to Frankfort from all across America for hands-on tours, interactive exhibits, touch carts, historic character reenactments, family workshops, theatrical presentations, symposia, and festivals that celebrate Kentucky's history. In addition, the education program offers Kentucky history curriculum materials to teachers for use in their classrooms. The Society's outreach programs help people from Ashland to Paducah discover Kentucky's unique past. These programs include the Kentucky Junior Historical Society, Museums To Go, and Historical Highway Markers. Grant and technical assistance activities sponsored by the Folklife, Local History, and Oral History programs give citizens the tools to document and present their own history.

---

## Hours and Admission

### Kentucky History Center

Museum	Tues-Sat (10-5), Sun (1-5)
Thomas D. Clark Library	Tues-Sat (8-4), Sun (1-5)
Special Collections	Tues-Fri (8-4)

### Old State Capitol

Tues-Sat (10-5), Sun (1-5)

*On-the-hour tours begin at the History Center, last tour starts at 4 p.m.*

### Kentucky Military History Museum

Tues-Sat (10-5), Sun (1-5)

Tickets will be sold at both the History Center and the Kentucky Military History Museum and will include admission for all three museums. No ticket required for genealogical research library and 1792 Store. Parking is FREE.

Ticket prices:

- **Kentucky Historical Society & Kentucky Junior Historical Society members FREE (must present membership card)**
- Active military and veteran discounts (must present service ID)
- Adults \$4
- Youth (ages 6-18) \$2
- Children 5 and under FREE
- School groups (\$2 per person, students and adults; school group scholarships are available)

**\*Second Sunday of every month FREE!**

## The Alvey Family, *continued*

Mary and Joseph's five children, all born in Marion County, were Peter (b. 1870), John L. (b. 1873), William Tyler (b. 1875, d. 17 June 1947, Marion County, Ky., m. Lettie Samuel Devine), Sarah Bridget "Sallie" (b. 21 February 1877, d. 29 December 1942, Valley Station, Jefferson County, m. Archie Bernard Downs), and Monroe (b. 1881).

### James Harrison Lyons Sr.

James Harrison Lyons Sr. (b. 1822, Washington County, d. 1 May 1899, Marion County),<sup>31</sup> a son of Ann "Nancy" Alvey and Richard Lyons I, married Elizabeth "Betsy" Thompson (b. 1826, Washington County, d. after 1900), on 9 July 1850, Marion County, a daughter of John Barton Thompson II and Susan Elizabeth Mattingly.

James and Betsy's six children, all born in Marion County, were John Austin (b. 16 June 1851, m. Mary Elizabeth "Bettie" Brady), William Henry (b. 11 December 1853, d. 10 February 1936, Union County, m. Amada Evaline "Eva" Alvey), Mary Ellen (b. 20 September 1856, d. 12 November 1930, Louisville, Jefferson County, m. John Bernardi), Anna B. (b. 1859, m. Joseph J. Stockton), Thomas Marion (b.

11 September 1860), and James Harrison Jr. (b. 22 August 1864).

### John Lyons

John Lyons (b. 10 August 1825, Washington County, d. 16 September 1909, Union County), a son of Ann "Nancy" Alvey and Richard Lyons I, married Elizabeth Ann "Eliza" Alvey (b. 3 July 1835, Marion County, d. 1895, Union County), a daughter of Charles Alvey and Mary Elizabeth "Betsy" Ray, on 14 February 1854 in Marion County.<sup>32</sup>

John and Eliza's six children, all born in Marion County, were Mary Elizabeth (b. 5 February 1855, d. about 1894, m. Samuel Washington Gregory), Amanda Jane "Mandy" (b. 22 September 1857, Raywick, Marion County, d. 24 December 1925, Union County, m. William Preston Crowds), John Thomas (b. 5 December 1863, d. 15 July 1929, Union County),<sup>33</sup> Richard Henry (b. 29 January 1865, Raywick, Marion County, d. 31 July 1935,

Union County, m. Anna Benita Thompson), Martha Ann "Mattie" (11 June 1870, d. 10 September 1962, Louisville, Jefferson County, m. George Thomas Mills), William Virgil (b. 20 August 1877, d. 21 January 1898, Union County).

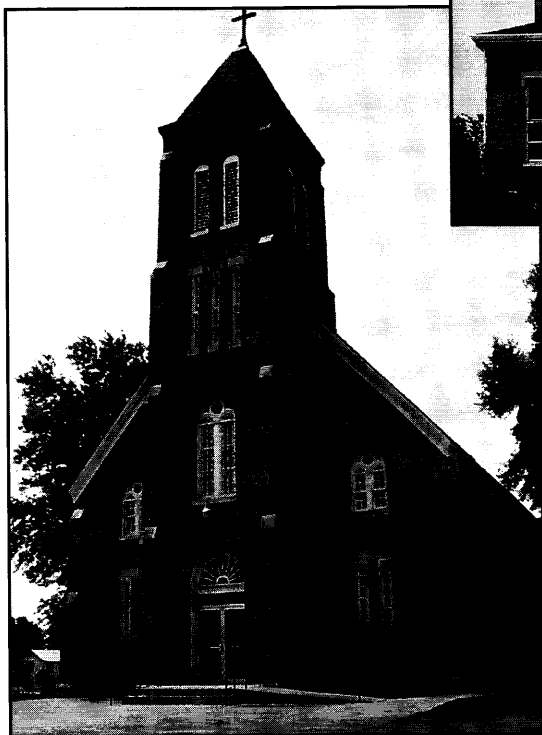
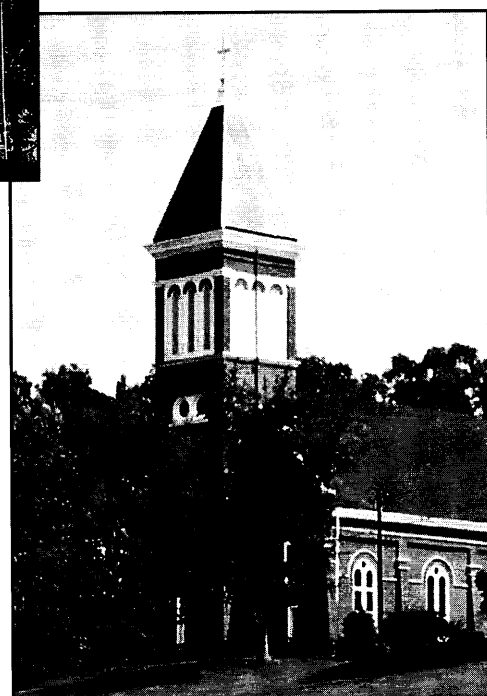
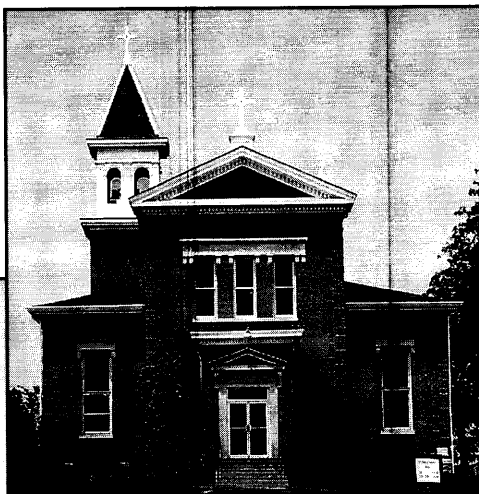

Numerous Alveys attended three Catholic churches in Marion County and many are buried in their cemeteries. The churches are St. Charles Borromeo (center) in St. Mary's, St. Francis Assisi (right) in St. Francis and St. Francis Xavier (left) in Raywick.



## The Alvey Family, *continued*

### John Basil Alvey

John Basil Alvey (b. 1822 Washington County, d. before 1900, Ind.), a son of John Henry Alvey Jr. and Elizabeth "Betsy" Blair, married Mary Ann Thompson (b. September 1825, Washington County, d. after 1900, Ark.) (25),<sup>34</sup> a daughter of John Barton Thompson II and Susan Elizabeth Mattingly, about 1850 in Marion County.

John and Betsy's five known children were Jane (b. 25 July 1853, St. Mary's, Marion County, d. after 2 November 1854, St. Mary's, Marion County), Susan Alice "Allie" (b. 3 March 1856, St. Mary's, Marion County, m. Henry G. Haines), John Henry "Jack" (b. 16 March 1859, St. Mary's, Marion County, d. 26 March 1934, Van Buren, Crawford County, Ark., m. Amanda Lavinia "Nell" Stevenson), Thomas N. (b. about 24 November 1861, Marion County), and William Preston (b. 19 February 1864, Raywick, Marion County).

### Susan Mary Alvey

Susan Mary Alvey (b. 27 November 1826, Washington County, d. 9 December 1880, Marion County), a daughter of John Henry Alvey Jr. and Elizabeth "Betsy" Blair, married Bennett Alvey (b. 13 November 1826, Washington County), a son of Jesse Alvey Sr. and Sarah Ann "Sally" Blair, about 1850 in Marion County.

See the children of Susan and Bennett listed under the family of Bennett Alvey.

1 John Henry Alvey Sr. is mentioned as a son and heir in the 1803 St. Mary's County, Md., will of his father, Jesse Alvey. The name John Henry Sr. is based on the listing of his son John Henry Jr. as Henry Jr. in the 1823 Washington County tax list. Henry Alvey Jr.'s father was listed as John.

2 Father John Lyons, a Roman Catholic priest of the area from the 1950s through the 1970s, abstracted and compiled the registers of many churches in Washington and Marion counties. They included many Alveys and are in the libraries of the Filson Historical Society in Louisville and the Kentucky Historical Society in Frankfort.

3 The marriage date for John Henry Alvey Sr. and Elizabeth Williams was obtained from D.L. Downs, a direct descendant, based on his family lore. I have never been able to confirm or verify this date from any known record available in St. Mary's County, Md.

4 Mary Alvey Thompson was buried in St. Charles Borromeo Catholic Cemetery in St. Mary's, Marion County. For Mary and Charles' marriage record, see Margaret Clark



Alvey series author Robert Lee Alvey Sr. posed with Mary Catherine (Alvey) Jordan and Earl Alvey at St. Francis Xavier Catholic Cemetery, in Raywick, Marion County, in 1996. Mary Jordan lives in Louisville, Earl in Las Vegas, and Robert lives in Laguna Niguel, Calif. Jordan is a g-g-g-g-granddaughter of John Henry Alvey Sr., which makes her a first cousin several times removed to Robert and Earl.

Kingston, *Washington County, Ky. Marriage Records, 1792-1878* (Owensboro, 1981), p. 179.

5 Margaret Clark Kingston, *Washington County, Ky. Marriage Records, 1792-1878* (Owensboro, 1981), p. 4

6 Jerry and Nancy Alvey were buried in St. Francis Xavier Catholic Cemetery in Raywick, Marion County. See also Kingston, *Washington County, Ky. Marriage Records*.

7 Dabney Alvey was buried in St. Francis Xavier Catholic Cemetery in Raywick, Marion County.

8 Sarah Ann Alvey married John K. Fields (b. about 1835, Ky.) on 9 November 1856 in Marion County.

9 William Alexander Alvey married Amanda C. Duncan (b. 27 December 1847 Salem, Ind., d. 18 April 1935, Marion County, Ky.), a daughter of Larkin J. Duncan and Elizabeth Cooper, on 5 June 1863 in New Albany, Floyd County, Ind.

10 Jesse and Sallie Alvey were buried in St. Francis Assisi Catholic Cemetery in St. Francis, Marion County. See also See also Kingston, *Washington County, Ky. Marriage Records*.

11 Kingston, *Washington County, Ky. Marriage Records*.

12 Priscilla Alvey married John B. Ferriell (b. 25 July 1822, Washington County, d. 30 May 1904, Marion County), a son of John Ferriell and Eleanor Blair, on 10 April 1875 in Marion County.

13 Henry "Harry" Bickett was buried in St. Francis Xavier Catholic Cemetery in Raywick, Marion County.

14 Robert Delaune Alvey was buried in St. Francis Xavier Catholic Cemetery in Raywick, Marion County.

15 Simeon and Elizabeth were buried in St. Peter's Catholic Cemetery in Montgomery, Daviess County, Ind.

*Continued on page 166*

# The Alvey Family of England, Maryland and Kentucky

By Robert Lee Alvey Sr.

## Part Five

Henry Alvey Sr. and his descendants  
(continued from Part Two)

*Part Two of this series focused on the descendants of Henry Alvey Sr. Because this family was so large, Part Two ended at Generation Nine. I would now like to continue to Generation 10 and some selected portions of his family for the next generation. Henry Alvey Sr. was a grandson of Jesse Alvey of St. Mary's County, Md. He came to Kentucky with his parents Bennett/Benedict and Mary Alvey and his sister Susannah about 1798. The family lived in Washington County, Ky., for a number of years before eventually moving to Hardin County, where Henry and Susannah lived with their respective families until the late 1840s. At that time, Henry sold his property in Hardin County and moved with his third wife and younger children to Daviess County. During the next several years, all but one of Henry Sr.'s adult children followed him to Daviess County. Nearly all the Alvey descendants living in Daviess, McLean, and Ohio counties of Kentucky today descend from Henry Alvey Sr. and one of his three wives, Rachel Summers, Anastasia Metcalf and Catherine "Kitty" Lanham. Many of the pictures included within this article were provided by Mrs. Nancy Louise Alvey Witmeyer of Los Angeles and Mrs. Melva Koerner Petway of Benton. We begin with Generation 10, please refer to Kentucky Ancestors, Volume 38, Number 3 for details leading up to the information included herein. The remainder of the descendants of Henry Alvey Sr. for Generation 10 will be presented in a continuation of this Part Five in this series in a future edition.*<sup>1</sup>

## Generation Ten

### Mathais Alberta "Allie" Alvey

Allie Alvey (b. 9 October 1873, Daviess County, Ky., d. 27 February 1958, Daviess County, Ky., a son of John Valentine Alvey and Elizabeth Ann Head, married Mary Joseph "Josie" Clark (b. 10 November 1875, Daviess County, Ky., d. 7 January 1959, Daviess County, Ky.), a daughter of Joseph Addison Clark and Mary Ann Alvey, on 10 January 1899 in Daviess County, Ky.<sup>2</sup>

Allie and Josie's eight children, all born in Daviess County, were Joseph Adrian (b. 24 March 1900, d. 14 February 1998, Daviess County, m. Agnes Lorena Long), John Norbert (b. 22 May 1902, d. about 1910, Daviess County), Mathias Elmer (b. 18 August 1904, d. 30 August 1979, Daviess County, m. Harriett Anna Montgomery), Mary Bernardine (b. 16 February 1907, d. 19 March 1930, Daviess County), Anna Mary (b. 8 December 1908, d. about 1910, Daviess County), Joseph Clyde (30 April 1912, d. 7 May 1912, Daviess County), Mae Ola (b.

2 August 1913, d. 14 March 2004, Daviess County, m. Urey Guy Payne), and Mary Agnita (b. 25 April 1918, d. 7 September 1955, Daviess County, m. William Anthony McCarty).<sup>3</sup>

### George Green Hardesty

George Hardesty (b. 25 January 1840, Marion County, Ky., d. 23 November 1887, Daviess County, Ky., a son of John Benedict Hardesty and Susannah Mary Alvey, m. Mary Jane Murphy (b. 20 July 1838, Ky., d. 3 August 1920, Daviess County, Ky.), a daughter of Matthew Murphy and Mary "Polly" Moore, on 24 December 1858 in Daviess County, Ky.<sup>4</sup>

George and Mary's seven children, all born in Daviess County, were John Benedict (b. November 1859, d. 1924, m. Catherine Neva Aull),<sup>5</sup> Laura (b. 1862, m. A M. Hagan), James F. (b. May 1865, m. Charlesetta Sansbury),<sup>6</sup> William Henry (b. 24 December 1868, d. 1/11/1948, Evansville, Ind., m. Caroline Ellen Cooper),<sup>7</sup> Charles Clinton (b. 10 March 1869, d. 4 November 1936, Union County, Ky., m. Florence Catherine Hite),<sup>8</sup> George Leslie (b. 1872), Althea A. (b. 20 November 1874, d. 20 November 1941, Daviess

## The Alvey Family, *continued*

1. \_\_\_\_ Pike about 1883 and 2. Robert O. Thomas (b. November 1857, Daviess County, d. 13 March 1934, Evansville, Ind.) on 9 May 1893 Daviess County.<sup>26</sup>

Emma and \_\_\_\_ Pike's three children were Nita (b. August 1884, m. Thomas L. Heston), Muir (b. February 1890, m. Dorothy Munsen), Lillian T. (13) (b. April 1892, d. 17 August 1974, Evansville, Ind., m. John Fehn).<sup>27</sup> These children were likely adopted by Emma's second husband and their surname changed to Thomas.

Emma and Robert Thomas' three children, all born in Daviess County, were Robert (b. January 1897), Carl (b. January 1900), and Zelma (b. 1901, d. 26 February 1985, Evansville, m. 1. John Shapker and 2. Otho Addison Gorman).<sup>28</sup>

### John Henry Alvey

John Henry Alvey (b. 29 October 1849, Meade County, d. 2 July 1906, Daviess County), a son of Henry Alvey Jr. and Anna Survilla Warren, married Sarah Ann "Sallie" Demarest (b. 24 June 1852, McLean County, d. 8 April 1931, Daviess County), a daughter of Byrum J. Demarest and Eliza Jane Lindsey, on 24 November 1874 in McLean County.<sup>29</sup>

John and Sallie's nine children, all born in McLean County, were, Archie A. (b. 1 November 1875, d. 16 July 1945, Daviess County, m. Tracy J. Glenn),<sup>30</sup> James Henry (b. 7 September 1877, d. 24 June 1954, Rector, Clay County, Ark., m. Glenda May "Goldie" Moseley),<sup>31</sup> Mary M. "Mollie" (b. September 1879, d. 1956, m. Gilbert Ambrose),<sup>32</sup> Iona E. (b. October 1881, m. 1. Earl \_\_\_\_, 2. Martin Whitehouse, and 3. Cecil \_\_\_\_, Clara Angela (b. 9 January 1884, d. 21 May 1968, McLean County, m. Benjamin Samuel Cox) (18),<sup>33</sup> Amye C. (b. 10 July 1886, d. 14 January 1968, Daviess County, m. Arrestus Sturgeon),<sup>34</sup> Thomas Overton<sup>35</sup> (20) (b. 11 October 1888, d. 3 September 1959, Daviess County, Ky., m. 1. Clara Mabel Harralson<sup>36</sup> and 2. Naomi Sparks),<sup>37</sup> John Benedict (b. 1 January 1891, d. 23 January 1952, Daviess County, m. Lucy B. McFarland),<sup>38</sup> and Anna Velera (b. August 1895, d. 4 December 1964, Daviess County, m. Robert Leander Phillips).

### Mary Louisa "Mollie" Alvey Cooper

Mollie (b. 20 July 1851, Meade County, d. 19 May 1925, Daviess County), a daughter of Henry

Alvey Jr. and Anna Survilla Warren, married Ignatius Simm Cooper (b. 14 November 1847, Meade County, d. 7 August 1938, Henderson County), a son of Leonard N. Cooper and Nancy Bryan, on 2 February 1869 in McLean County.<sup>39</sup>

Mollie and Ignatius' 11 children, all born in Daviess County, were Frances "Fannie" Cooper (b. March 1870, d. 18 June 1956, Evansville, m. John H. Critser),<sup>40</sup> Florence "Bertie" (b. March 1870, twin of Frances, m. Francis McDaniel), William C. (b. 1872, d. 31 July 1958, Henderson County, m. Dora Hunter),<sup>41</sup> Loretta (b. 1874, m. Si Carlisle), Della E. (b. 19 January 1877, d. 7 February 1963, Riverside County, Calif.), Effie/Sister Mary Jerome (b. 22 August 1878, d. 18 January 1970, Daviess County),<sup>42</sup> Clara "Mary Rose" (b. August 1884, m. Will Timmons), Minnie M. (b. 4 May 1886, d. 11 Febru-

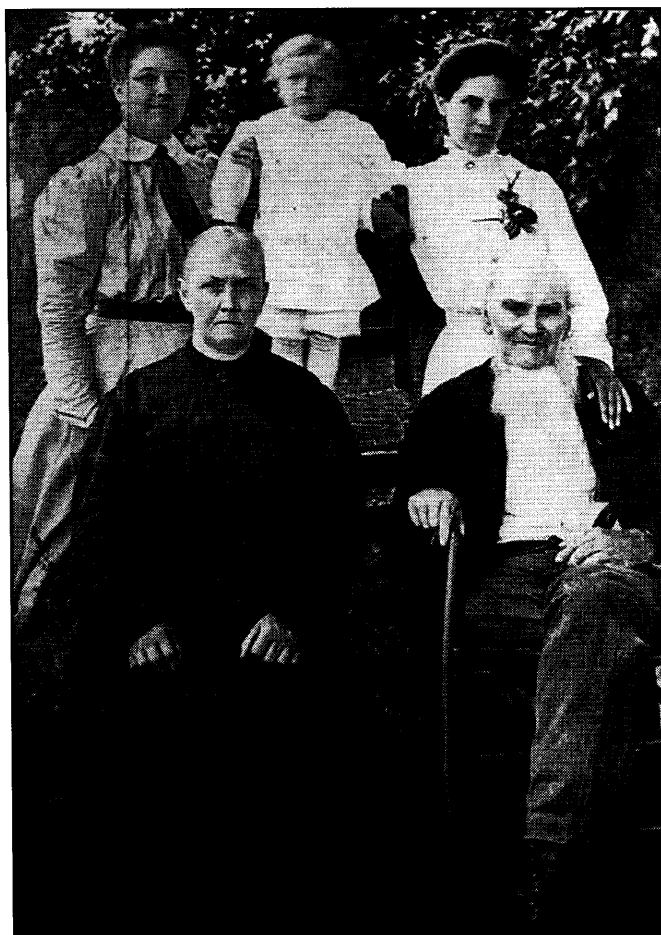

A five-generation photograph taken about 1909, probably in or near McLean County. Pictured, in order of age, were Henry Alvey Jr., his daughter Mary Louise "Mollie" Alvey, her daughter Frances "Fannie" Cooper, her daughter Minnie N. Critser, and her son Randolph Roland. Roland was born on 2 May 1907 in McLean County and died in 1994 in San Diego, Calif.

## The Alvey Family, *continued*

June 1871, McLean County, d. 8 January 1916, Marshall County), a son of William Jackson Davis and Mary Malinda Vance, on 13 February 1893 in McLean County.<sup>58</sup>

Mary and Thomas' nine children were Mary Tresa (b. 3 February 1894, McLean County, d. 31 March 1894, Marshall County, m. Hermy Tinsley Ruggles), Georgia (b. July 1895, McLean County), Owen (b. 11 October 1898, Marshall County, d. 31 October 1979, Vincennes, Knox County, Ind., m. 1. Tex Hutchenson and 2. Ella Carson), William Henry (b. 17 November 1900, Marshall County, d. 4 November 1991, Metropolis, Massac County, Ill., m. Glayds Maud Irvan),<sup>59</sup> Hylan G. (b. 11 September 1902, Marshall County, d. 21 June 1917, Marshall County,<sup>60</sup> Clifford (b. 18 October 1907, Marshall County, d. 17 November 1907, Marshall County),<sup>61</sup> Vincent Austin (b. 15 April 1910, Marshall County, d. 14 January 1967, McCracken County), Thomas Overton Jr. (b. 23 September 1912, Marshall County, d. 15 March 2002, Calvert City, Marshall County, m. Opal Bernice Witsman),<sup>62</sup> Opal E. Davis (b. 13 November 1914, Marshall County, d. 12 November 1995, Milford, Oakland County, Mich., m. Felix Engel).<sup>63</sup>

### Charles Volk Alvey

Charles Volk Alvey (b. 8 February 1877, McLean County, d. 20 September 1967, Daviess County), a son of Henry Alvey Jr. and Isabell Teresa "Bell" Thompson, married Mary Delores Hayden (b. 6 February 1882, McLean County, d. 21 June 1959, Daviess County), a daughter of George Washington Hayden and Louise Vadia Powell, on 16 January 1900 in McLean County.<sup>64</sup>

Charles and Mary's 12 children were Mary Violet (b. 23 October 1900, McLean County, d. 20 July 1901, McLean County),<sup>65</sup> Georgia Ethel (b. 30 January 1902, Marshall County, d. 19 January 1990, Daviess County),<sup>66</sup> Mamie Gertrude (b. 6 June 1903, Marshall County, d. 8 March 1994, Daviess County, m. James Eugene Thompson), Anna Gladys (b. 30 December 1905, Marshall County, d. 27 December 1906, Marshall County), Clifton Ambrose (b. 9 December 1907, Evansville, Ind., d. 14 February 2005, Atlanta, Ga., m. Agnes Pearl Merimee),<sup>67</sup> Charles Henry (b. 10 May 1910, Evansville, Ind., d. 2 September 1997, Daviess County, Ky., m. Annabel

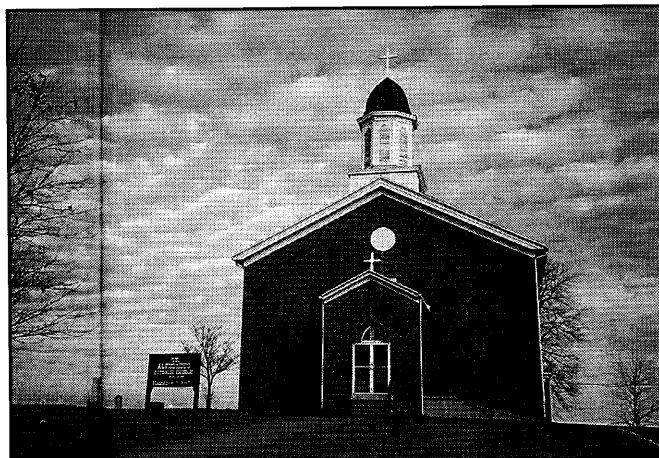

St. Alphonsus Catholic Church and Cemetery in St. Joseph, Daviess County.

Blankenship),<sup>68</sup> Myrle Cecelia (b. 10 July 1912, Evansville, Ind., m. James Richard Merimee), Inez Louise (b. 3 December 1914, Evansville, Ind., m. Joseph Anthony Lanham),<sup>69</sup> Nellie Edwina (25 April 1918, McLean County, d. 9 July 2000, Daviess County, m. Charles Louis Castlen),<sup>70</sup> Joseph Royce (b. 4 March 1921, McLean County, d. 4 April 1984, Louisville, m. 1. Edna Louise Ballard and 2. Carmen Lourdes Martinez), Franklin Eugene (b. 5 April 1924, McLean County, d. 9 April 1924, McLean County), and Mary Elizabeth Belle (b. 11 January 1927, McLean County, m. Clement Leon Medley).

### Gertrude Alvey Sigler

Gertrude Alvey (b. 12 January 1882, McLean County, d. 17 August 1976, Daviess County), a daughter of Henry Alvey Jr. and Isabell Teresa "Bell" Thompson, married Earl Sigler (b. 8 May 1888, Union County, d. 24 March 1934, Daviess County, a son of Marcus L. Sigler and Eliza E. \_\_\_\_\_, on 28 April 1912 in McLean County.<sup>71</sup>

Gertrude and Earl's three children, all born in McLean County, were Adrian Adair (b. 24 January 1913, d. 30 January 1984, m. Opal Elizabeth Lee Clark), Aaron Durwood (b. 24 June 1913, twin to Adrian, d. 4 July 1986, m. Wanda Clark), and Helen Margaret (b. 5 August 1915, d. 24 May 2004, Newburgh, Ind., m. Orval Doyle Warren).<sup>72</sup>

### Joseph Vincent "Jake" Alvey

Jake Alvey (b. 16 December 1890, McLean County, d. 26 May 1979, Detroit, Mich.), a son of Henry Alvey Jr. and Isabell Teresa "Bell" Thompson, married Edith



## The Alvey Family, *continued*

2 March 1957, Olton, Lamb County, Texas, m. Mellie Vera Walker), Sallie Josephine (b. 27 March 1881, d. 1961, Kent, Wash., m. David John McClure), Isabelle (b. June 1883, d. 28 March 1912, Glen Dean, Breckinridge County, Ky., m. Forrest Poole), William Alfred (b. 3 February 1885, d. 24 July 1971, Dennison, Texas, m. Lucy Mabel Poole), Mary Elizabeth (b. 27 January 1887, d. 8 August 1964, Louisville, Ky., m. Thomas Hilary Henning,<sup>90</sup> and Charles Samuel (b. 16 June 1892, d. 24 July 1950, Memphis, Tenn., m. 1. Iva Burnett and 2. Mary Elizabeth Sears.<sup>91</sup>

### John Alphonso "Jack" Alvey

Jack (b. 22 March 1857, Breckinridge County, d. 18 February 1928, Louisville, Ky.), a son of Richard Lee Alvey and Sarah M "Sallie" Hinton, married Hannah Marie Gray (b. 10 March 1851, Grayson County, d. 9 May 1922, Grayson County), a daughter of Anderson Gray and Mary Jane "Polly" Litsey, about 1881 in Grayson County.<sup>92</sup>

Jack and Hannah's nine children, all born in Grayson County, were Mary Josephine (b. 26 October 1882, d. 14 April 1958, Louisville, m. Richard Patrick Kelrow),<sup>93</sup> Richard Lee (4 November 1883, d. 14 February 1927, San Diego County, Calif.),<sup>94</sup> Wilbur Nicholas (b. 2 July 1885, Grayson County, d. 11 February 1913, Grayson County),<sup>95</sup> Francis A "Frank" (b. 29 July 1886, m. Mary A Stock), Susanna A. (b. 1 February 1888, d. 9 June 1969, Logansport, Cass County, Ind., m. Claude Lee Newton),<sup>96</sup> Anderson Gregory (b. 22 June 1889, m. 1. Grace Ball Weber, 2. Johanna J. Kippes,<sup>97</sup> and 3. Docia Roark), William Conrad (b. 18 March 1891, d. November 1957, m. Marguerite Belle VanMeter),<sup>98</sup> Margaret Agnes (b. 11 November 1895, d. 20 May 1976, Louisville, m. John Anthony Mudd), and Clarence C. (b. 3 May 1896, d. 6 November 1896, Grayson County).<sup>99</sup>

### Charles Volk Alvey

Charles Volk Alvey (b. November 1861, d. 19 February 1935, Roaring Springs, Motley County, Texas), a son of Richard Lee Alvey and Sarah M. "Sallie" Hinton, married Angela Selest "Angie" Keller (b. 7 January 1855, Penn., d. 17 January 1942, Roaring Springs, Motley County, Texas) about 1885 in Kentucky.

Charles and Angie's four children, all born in

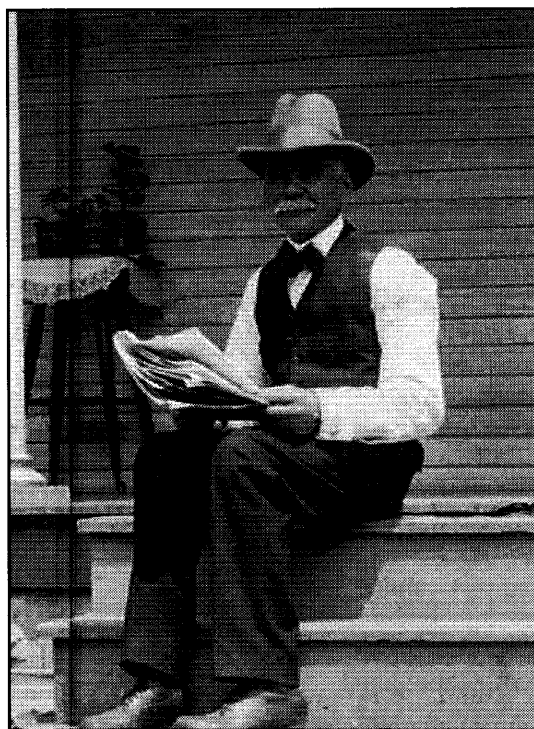

Robert Henry Alvey, reading the paper on the steps of his home.

Grayson County, Ky., were Joseph Bernard (b. November 1885, m. Julia Elizabeth Hoyt), Cecilia (b. 1890, d. before 1900), Mary Vitula (b. 11 June 1891, m. Robert Clayton Irwin), and Martin Spaulding (b. 4 February 1893, d. 21 January 1969, Little Rock, Ark., m. Dessie Merl Box.<sup>100</sup>

### Robert Henry Alvey

Robert Henry Alvey (b. 30 October 1854, Meade County, d. 31 May 1922, Daviess County), a son of William Madison "Mat" Alvey and Eliza Jane Brown, married Mary Melvina "Millie" Vowles (b. 7 April 1857, Daviess County, d. 2 August 1926, Daviess County), a daughter of Henry Vowles and Margaret M. Morgan, on 7 January 1879 in West Louisville, Daviess County.<sup>101</sup>

Robert Henry Alvey considered himself a general farmer and was quite successful in that regard. His descendants are many in the Owensboro and surrounding area today and most are still devoted followers of the Catholic faith.

Robert and Millie's 11 children, all born in Daviess County, were Andrew Claude (b. 21 November 1879, d. 6 November 1959, Daviess County, m. 1. Laura Cleophas Walker and 2. Elizabeth Ann Hayden),<sup>102</sup> Joseph Fabian (b. 6 February 1881, d. 9

## The Alvey Family, *continued*

June 1919, d. 8 July 1919, Daviess County).<sup>119</sup>

Andrew and Elizabeth were married in Louisville by Father John M. Abell. The marriage application and bond were recorded in Daviess County. I am told by family members that they had a child named Robert in 1932, but the child died in infancy. I have not found a record to confirm the birth, death or place of burial. Elizabeth Ann Hayden was the great-granddaughter of German immigrant Christian Wiseman and Catherine Alvey, born in St Mary's County, Md. Catherine Alvey was a half-sister of James Alvey, who married his first cousin Susannah Alvey, a sister of Henry Alvey Sr.

### Manford Aloysius Alvey

Manford (b. 25 January 1887, Daviess County, d. 17 July 1961, Daviess County), a son of Robert Henry Alvey and Mary Melvina "Millie" Vowels, m. Juliet Elizabeth Osborne (b. 2 February 1887,



Manford Aloysius Alvey, about 1917.

Daviess County, d. 24 April 1925, Lakeland, Jefferson County, Ky.), a daughter of Simeon Walton Osborne and Nancy Teresa "Nannie" Hayden, on 9 January 1917 in West Louisville, Daviess County.<sup>120</sup>

Manford and Juliet's four daughters, all born in Daviess County, were Nancy Louise (b. 10 October 1917, m. Joseph Lawrence Witmeyer),<sup>121</sup> Mary Allene (b. 23 April 1919, m. 1. George Lucien Blandford<sup>122</sup> and 2. Leon Gregory Keller Sr.), Virginia Martine (b. 17 April 1921, d. 14 February 2005, m. John August Goetz Sr.),<sup>123</sup> and Frances Ellen (b. 9 September 1922, m. 1. Richard Loyd Hamilton, 2. Edwin J. Bruner, 3. Paul Lee, and 4. Finis Dant).

### Catherine Leora Alvey Schrecker

Catherine (b. 7 October 1888 Daviess County, d. 29 December 1971, Daviess County), a daughter of Robert Henry Alvey and Mary Melvina "Millie" Vowels, married Albert Thomas Schrecker (b. 7 March 1885, Daviess County, d. 4 November 1971, Daviess County), a son of Paul Joseph Schrecker and Margaret Scherm.<sup>124</sup>

Catherine and Albert's six children, all born in Daviess County, were Robert Lewis (b. 18 November 1912, d. 16 February 1998, Longview, Texas, m. Dorothy Oestech), Herman Joseph (b. 12 September 1914, d. 7 August 1931, Daviess County), Helen Elizabeth (b. 11 November 1916, d. 25 April 1995, Daviess County, m. 1. Allen B. Greenwalt, 2. Jasper Denham Jones, 3. Frank Fitzgerald, and William A. VonPlanta), Earl Bernard (b. 27 March 1920, d. 2 July 1995, Daviess County, m. Alberta Weddington), Albert Carl Sr. (b. 20 January 1923, d. 27 January 1979, Daviess County, m. Geraldine Stewart),<sup>125</sup> and Paul Edward (b. 13 January 1925, d. 16 October 1986, Maitland, Orange County, Fla., m. 1. Nelsa Ray Jones and 2. Wanda Coppage.<sup>126</sup>

### Joseph Agusta Alvey

Joseph (b. 19 October 1890, Daviess County, d. 18 January 1988, Daviess County), a son of Robert Henry Alvey and Mary Melvina "Millie" Vowels, married Catherine Margaret Fischer (b. 22 November 1898, Daviess County, d. 31 August 1968, Daviess County), a daughter of John Adam Fischer and Anne Simon, on 6 November 1917 in Daviess County.<sup>127</sup> (80)

Joseph and Catherine's six children, all born in Daviess County, were Joseph Milburn (b. 23 August 1918, d. 25 April 1990, Mission Hills, Los Angeles

# The KENTUCKY HISTORICAL SOCIETY

The KENTUCKY HISTORICAL SOCIETY, founded in 1836, has long been the state's storehouse of history. Today it is the home of the 167,000-square-foot Kentucky History Center in downtown Frankfort. The state-of-the-art facility, which opened in April 1999, is the centerpiece of a campus that offers numerous learning opportunities to students, historians, genealogists, and anyone else interested in Kentucky history.

## Museums

The Kentucky Historical Society operates three unique sites in downtown Frankfort that tell the story of our state's history. At the Frankfort facilities and through the Society's outreach programs, the Kentucky story stirs the hearts of over a quarter-million people every year.



*The Kentucky Military History Museum (left) houses a collection of artifacts from the state's martial past. It was built in 1850 as the state arsenal. Union and Confederate troops fought to control it during the Civil War. The Old State Capitol, (right) completed about 1830, is a gem of Greek Revival architecture. Designed by Gideon Shryock, it was the first state capitol of its type west of the Appalachian Mountains. It is today operated as a museum and is open for tours.*

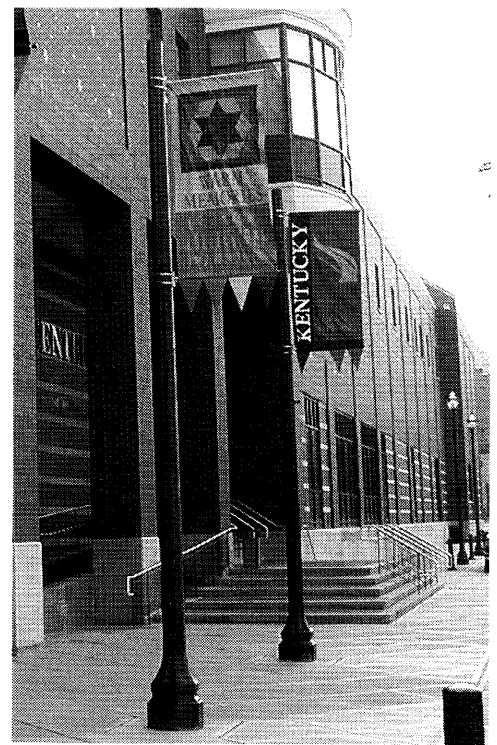
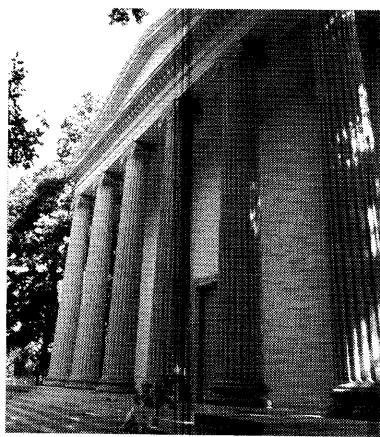

**Kentucky History Center**—Home to the Society, this building contains the state history museum, changing exhibit gallery, research library, gift shop, rental facility, and the Society's educational and publications programs.

**Old State Capitol**—Completed in 1830, this site is a national historic landmark. Its House and Senate chambers, graced by Kentucky paintings and sculpture, tell the story of state government in the commonwealth.

**Kentucky Military History Museum**—Two centuries of Kentucky's military heritage are traced through an extraordinary collection of weapons, uniforms, flags, and photographs. Housed in the 1850 Old State Arsenal, the museum operates in conjunction with the Kentucky Department of Military Affairs.

KENTUCKY HISTORICAL SOCIETY

## The Alvey Family, *continued*

*Continued from page 199*

69 Inez Louise Alvey Lanham lives in Daviess County. Joseph Anthony Lanham is buried in Mater Dolorosa Catholic Cemetery in Owensboro, Ky.

70 Nellie Edwina Alvey Castlen was buried in Mater Dolorosa Catholic Cemetery in Owensboro, Ky.

71 Gertrude Alvey Sigler was buried in St. Alphonsus Catholic Cemetery in St. Joseph, Daviess County, Ky.

72 Helen Margaret Sigler Warren was buried in St. Joseph Catholic Cemetery in Evansville, Ind.

73 Joseph Vincent "Jake" Alvey was buried in Calvert City Cemetery in Marshall County, Ky.

74 Charles Yandell Alvey was buried in Holy Sepulchre Catholic Cemetery in Springfield, Ill.

75 Mary Lucille Alvey lives in Detroit, Mich.

76 Elizabeth Lee Alvey Lalinsky was buried in Holy Sepulchre Catholic Cemetery in Springfield, Ill.

77 Inez Susanna Alvey Bidwell was buried in St. Joseph Catholic Cemetery in Evansville, Ind.

78 Charles Roderick Bidwell was buried in St. Joseph Catholic Cemetery in Evansville, Ind.

79 Elizabeth Jean Bidwell Osborn Koch was buried in St. Joseph Catholic Cemetery in Evansville, Ind.

80 Elizabeth Jane "Eliza" Alvey Riney was buried in Sacred Heart Catholic Cemetery in Union County, Ky.

81 Francis Benedict Riney was buried in Sacred Heart Catholic Cemetery in Union County, Ky.

82 Martin Victor Riney was buried in Calvary Catholic Cemetery in Louisville, Ky.

83 Martha Gertrude Riney Clark was buried in St. Louis Catholic Cemetery in Henderson County, Ky.

84 Agnes Elizabeth Riney Barclay was buried in Calvary Catholic Cemetery in Springfield, Ill.

85 Charles William "Pop" Alvey was buried in St. Michael's Catholic Cemetery in Louisville, Ky.

86 Henry Damon Alvey and his wives Minnie and Mary are buried in St. John the Baptist Catholic Cemetery in Hardin County

87 Laura Ellen Alvey Brown was buried in St. John the Baptist Catholic Cemetery in Hardin County.

88 Susan Frances Alvey Jolly was buried in St. Anthony Catholic Cemetery in Axtel, Breckinridge County, Ky.

89 Lillie Ann Jolly Tate was buried in Glen Dale Cemetery in Fillmore, Ill.

90 Mary Elizabeth Jolly Henning was buried in St. Anthony Catholic Cemetery in Axtel, Breckinridge County, Ky.

91 Charles Samuel Jolly was buried in Mounds Park Cemetery, New Madrid County, Mo.

92 John Alphonso "Jack" Alvey was buried in St. Joseph Catholic Cemetery in Leitchfield, Grayson County, Ky.

93 Josephine Alvey Kelrow was buried in St. Joseph Catholic Cemetery in Leitchfield, Grayson County, Ky.

94 Richard Lee Alvey was buried in St. Joseph Catholic Cemetery in Leitchfield, Grayson County, Ky.

95 Wilbur Nicholas Alvey was buried in St. Joseph Catholic

Andrew Claude Alvey and his wife Laura Cleophas Walker, before Laura's 1929 death.



Cemetery in Leitchfield, Grayson County, Ky.

96 Susanna A. Alvey was buried in St. Elizabeth Catholic Cemetery in Leitchfield, Grayson County, Ky.

97 Johanna J. Kippes Alvey was buried in St. Michael's Catholic Cemetery in Louisville, Ky.

98 William Conrad Alvey was buried in St. Elizabeth Catholic Cemetery in Leitchfield, Grayson County, Ky.

99 Clarence C. Alvey was buried in St. Joseph Catholic Cemetery in Leitchfield, Grayson County, Ky.

100 Martin Spaulding Alvey was buried in Ola Cemetery in Yell County, Ark.

101 Robert Henry Alvey was buried in St. Raphael Catholic Cemetery in Daviess County.

102 Andrew Claude Alvey was buried in Mater Dolorosa Catholic Cemetery in Owensboro, Ky. His wife, Laura Cleophas Walker, was a sister of Joseph Johnson Walker, who married Andrew's sister Estella Marguerite Alvey.

103 Joseph Fabian Alvey was buried in St. Raphael Catholic Cemetery in Daviess County, Ky.

104 Estella Marguerite Alvey Walker was buried in Mater Dolorosa Catholic Cemetery in Owensboro, Ky. Her husband, Joseph Johnson Walker, was a brother of Laura Cleophas Walker, who married Estella's brother Andrew Claude Alvey.

105 Mary Louise "Ludie" Alvey was buried in St. Raphael Catholic Cemetery in Daviess County, Ky.

106 Manford Aloysius Alvey was buried in Mater Dolorosa Catholic Cemetery in Owensboro, Ky.

107 Catherine Leora Alvey Schrecker was buried in Mater Dolorosa Catholic Cemetery in Owensboro, Ky.

108 Joseph Agusta Alvey was buried in Mater Dolorosa Catholic Cemetery in Owensboro, Ky.

109 Pearl Vincian Alvey was buried in St. Raphael Catholic Cemetery in Daviess County, Ky.

110 Robert Milburn Alvey was buried in St. Raphael Catholic Cemetery in Daviess County, Ky.

*Continued on page 206*



# Book Notes

*Books on Kentucky genealogy and history  
contributed to the KHS library by  
authors, publishers, and compilers*

---

***Pendleton County, Kentucky: Court of Quarter Sessions Minutes, 6 August 1799 to May 1808.***

Transcribed by Janet K. Pease. (2004. Pp. 461. Indexed. Softcover, \$25, plus \$3.50 shipping and handling. Kentucky residents should add \$1.50 in state sales tax. Order from the Grant County Historical Society, 12 Charlotte Heights, Williamstown, KY 41097.)

This work is a transcription of the original found in the Pendleton County Clerk's Office. The every-name index lists surnames of about 900 people, including many whose descendants live in Grant and Pendleton counties. Also included are definitions of legal terms to help explain early cases involving slander, trespass, unpaid debts, estate settlement disagreements and murder. Surnames include Ackels, Arnold, Barnes/Barns, Bennett/Colvin, Coppage/Copage, Doty, Downard, Earls, Ellis, Flournoy, Fewell/Fuell, Goodwin, Groshon, Hawkins, Hinkston, Indicut, Inlow, January, Jouet/Jouitt, Kennett/Kinnitt, Lanier, Lightfoot, McLaughlin, Mountjoy, Nichols, Norton, Ockeltree, Oens, Pickett/Picket, Quick, and Rice.

***Abstracts of the Testamentary Proceedings of the Prerogative Court of Maryland. Volume 1: 1658-1674.*** (2004. Pp. 306. Indexed. Softcover, \$29.50, plus \$3.50 postage and handling. Order from the Clearfield Co. Inc., 200 Eager Street, Baltimore, MD 21202 or via the internet at: [GenealogyBookShop.com](http://GenealogyBookShop.com).)

This work consists of abstracts of Prerogative Court of Maryland records for the period 1658 to 1674. The Prerogative Court was the focal point for probate for colonial Maryland. A judge and various clerks staffed the court. All matters of probate went directly to the Prerogative Court, which was located in the colonial capital. Eventually administration of probate was delegated to the several county courts; however, many documents related to probate continued to be filed at the Prerogative Court and not in the corresponding county. Skinner combed through administration bond, will, inventory, administration

account, and final balance entries to produce this collection. The abstracts are arranged in chronological order by court session, and in every instance they give the names of the principals (testators, heirs, witnesses, administrators, and so forth). In many cases we also learn the details of bequests, names of slaves, appraisers, and more. In all, Mr. Skinner identifies some 6,000 17th-century Marylanders whose existence and activities would otherwise remain hidden in some rich but very obscure records.

***Maryland Marriages, 1634-1777.*** (1978. Reprint 2005. Pp. 233. Softcover, \$25, plus \$3.50 postage and handling. Order from Genealogical Publishing Co. Inc., 1001 N. Calvert Street, Baltimore, MD 21202-3897, or via the Internet at: [GenealogyBookShop.com](http://GenealogyBookShop.com).)

This work is a compilation of all marriages recorded from 1634 to 1777 in church records and other documents at the Maryland Historical Society in Baltimore or the Hall of Records in Annapolis. The marriage records were extracted from parish records, ministers' returns of licenses, and printed sources, including the Maryland Historical Magazine and the Archives of Maryland, and refer to some 24,000 people. All marriages are arranged alphabetically by the name of the groom, following which are the date of marriage and the bride's name.

***Maryland Marriages, 1778-1800.*** (1979. Reprint 2005. Pp. 300. Softcover, \$25, plus \$3.50 postage and handling. Order from Genealogical Publishing Co. Inc., 1001 N. Calvert Street, Baltimore, MD 21202-3897, or via the Internet at: [GenealogyBookShop.com](http://GenealogyBookShop.com).)

This work is a list of about 16,000 marriages recorded between 1778 and 1800 in church records and other contemporary documents. Arranged alphabetically by grooms' names, each entry lists the bride's name, the date, and sometimes parents' names and the source of information. A brides' index is also included.

## Alvey-Hayden

The wedding of Miss Sallie Mae Alvey of this city and John B. Hayden of Calvary was solemnized Wednesday morning at 6:00 o'clock at St. Augustine's Church in this city with the Rev. Joseph W. Saffer, assistant pastor, performing the ceremony in the presence of a number of relatives and friends of the bride and groom. The ceremony was followed by a Nuptial High Mass.

The bridesmaid was Miss Effie Lee Alvey, sister of the bride, and the groom's best man was Alex Osborne.

The bride was becomingly attired in turquoise blue crepe with Navy blue hat and other accessories. She carried an arm bouquet of Briarcliff roses. The bridesmaid wore a rose beige dress with brown accessories. Her flowers were an arm bouquet of Joanna Hill roses.

The music was in charge of Mrs. Theodore Jaglowicz, organist. The bridal party entered the church to the strains of Lohengrin's Wedding March and after the ceremony departed as Mendelssohn's Wedding March was played.

Following the ceremony a wedding breakfast was served at the home of the bride's parents, after which Mr. and Mrs. Hayden left on a short bridal trip. Upon their return they will go to housekeeping in an apartment at the home of Miss Mary Lee on East Chandler Street.

Mrs. Hayden is a daughter of Mr. and Mrs. W. E. Alvey and is an attractive young woman with a host of admiring friends. She was graduated from St. Augustine's High School in 1932, and since then had spent most of her time at home with her

parents. On a number of occasions she has assisted at the John B. Carlile & Company store.

Mr. Hayden was educated at the Calvary School and has spent all his life in that community where he is well known. He is a son of Ben J. Hayden and holds a position with the John A. Wathen Distillery Co.

Mr. and Mrs. Hayden have many friends who extend congratulations and best wishes.

Alvey

## FAMILY FILES

### 138 years ago

**November 13, 1878**

#### Knight gets majority

Proctor Knight carried every precinct in Marion County at the Congressional election on the 5th inst. Loretto gave the largest majority Bradfordsville second, and Raywick, third.

#### Calls attention to road

(From the Loretto correspondent)

As soon as the *Standard* of last week came out with the story calling attention to the Ervers Spring Road, they were right to work on it and will soon have it in good order. So much for the good the *Standard* does down here. Mr. J. L. Alvey is putting the Holy Cross and Chicago Road in good order, and Mr. Richard Smith proposed to work the Loretto and Bank's Mill Road this week. So you see we are waking up the road questions.

#### Buys 66 acres for \$525

Harrison Miller of LaRue, son-in-law of Mr. S. B. Gardner, has bought the farm left by J. P. Higdon, consisting of 66 acres, for \$525. Dr. Wright has bought the Felma Murphy mill-house, three stories high, for \$12. This is as good a bargain as Mr. Dant's corn. He proposes to move it on his farm and make a barn of it. Mr. J. L. Rawlings sold to Jack Guthrie 40 acres of land adjoining H. C. Williams' at \$30 per acre.

#### Ran away horse

A horse ran away with a buggy in which Mrs. T. B. Hamilton was riding, some four or five miles north of town, yesterday afternoon. Mrs. Hamilton was thrown out and severely hurt, one of her arms being broken.

#### Personal pointers

L. D. Massengale, Esq., left last Wednesday for a visit to Alabama. Mr. and Mrs. Fred Hazan arrived at home

the supreme sacrifice overseas. The others were: Stanisley Lynch, killed in action; E. McHarrison, killed in an airplane accident; and Earl Mills, who died of pneumonia at a military hospital.

#### Obituaries

John Seckman, 79-year-old retired farmer, died Sunday at his home on the Spangford Highway. Dr. F. B. Elmore, 38, a physician at St. Mary, died unexpectedly Wednesday at his home. Four additional victims of influenza were George E. Elmore, 60, of his home near Loretto; John Walker, 42, near Loretto; William Allen, 20, of Loretto; daughter of Mr. and Mrs. C. C. Carico, Raywick. The young son by the same name died last week, and Miss Gertrude Reynolds, 16, daughter of Mr. and Mrs. Walter Reynolds of the Stewart's Creek Community.

### 75 years old

**November 17, 1938**

#### Inexpensive education

Pupils of the common school system are being instructed in the past tense of verbs, instructed in the cost of the cents per school day, and according to calculations made from the annual report of W. W. Ruffel, secretary-treasurer of the Kentucky Board of Education, total expenditures of the school system exclusive of debt service was \$26,729,344 or \$38.01 for each child in attendance.

#### Athletes injured

Sam Spaulding, Jr., son of Mr. and Mrs. Sam J. Spaulding, while at football practice at the University of Kentucky last week, fractured his left arm above the wrist. Charles Carico, Lebanon High School football star who suffered injuries to his left face some time ago and who since has been at St. Joseph Hospital in Louisville, returned home

### 50 years ago

**November 14, 1938**

#### Lebanon minister

The Lebanon Baptist Church has a new pastor. He is the Rev. Herman Rountree, a 36-year-old native of Bardonia, Ky., who has been pastor of Twenty-third & Broadway Baptist Church in Louisville.

Mr. Rountree replaces the Rev. A. B. Colvin, who resigned the pastorate here last June and accepted the post of state superintendent of missions and evangelism of the General Association of Baptists in Kentucky.

#### Fund plans started

Fund plans for construction of a centrally located Marion County high school are being prepared by an outside architectural firm and will take about a month. The announcement came Tuesday from county school superintendent Hugh C. Spaulding after a meeting of the Marion County Board of Education.

#### Named assistant

John Taylor, Lexington, arrived here last week to take over the duties of assistant Marion County farm agent. His appointment to the post was announced by Farm Agent G. H. Kames. The new one succeeds Frank Brown, Jr., who left here in July to become acting farm agent in Kenton County.

#### Isaacs buys farm

Billy Isaacs, Star Route, Lebanon, purchased for \$55,100 the 197-acre farm of Ernest Collins when the property was offered at public auction yesterday morning. The property is located about a mile from Lebanon on State Highways 84 and 49. The 192-acre farm of the late Joseph Louis Dant was sold at public auction Wednesday morning for \$25,900 to Rufus Jones, who owns an adjoining

City  
Highway  
has  
a  
p  
G.

Un  
alv  
wh  
nee  
not  
beli  
ing  
a ri  
that  
Anc  
to d

# The Alvey Family, *continued*

*Continued from page 199*

69 Inez Louise Alvey Lanham lives in Daviess County. Joseph Anthony Lanham is buried in Mater Dolorosa Catholic Cemetery in Owensboro, Ky.

70 Nellie Edwina Alvey Castlen was buried in Mater Dolorosa Catholic Cemetery in Owensboro, Ky.

71 Gertrude Alvey Sigler was buried in St. Alphonsus Catholic Cemetery in St. Joseph, Daviess County, Ky.

72 Helen Margaret Sigler Warren was buried in St. Joseph Catholic Cemetery in Evansville, Ind.

73 Joseph Vincent "Jake" Alvey was buried in Calvert City Cemetery in Marshall County, Ky.

74 Charles Yandell Alvey was buried in Holy Sepulchre Catholic Cemetery in Springfield, Ill.

75 Mary Lucille Alvey lives in Detroit, Mich.

76 Elizabeth Lee Alvey Lalinsky was buried in Holy Sepulchre Catholic Cemetery in Springfield, Ill.

77 Inez Susanna Alvey Bidwell was buried in St. Joseph Catholic Cemetery in Evansville, Ind.

78 Charles Roderick Bidwell was buried in St. Joseph Catholic Cemetery in Evansville, Ind.

79 Elizabeth Jean Bidwell Osborn Koch was buried in St. Joseph Catholic Cemetery in Evansville, Ind.

80 Elizabeth Jane "Eliza" Alvey Riney was buried in Sacred Heart Catholic Cemetery in Union County, Ky.

81 Francis Benedict Riney was buried in Sacred Heart Catholic Cemetery in Union County, Ky.

82 Martin Victor Riney was buried in Calvary Catholic Cemetery in Louisville, Ky.

83 Martha Gertrude Riney Clark was buried in St. Louis Catholic Cemetery in Henderson County, Ky.

84 Agnes Elizabeth Riney Barclay was buried in Calvary Catholic Cemetery in Springfield, Ill.

85 Charles William "Pop" Alvey was buried in St. Michael's Catholic Cemetery in Louisville, Ky.

86 Henry Damon Alvey and his wives Minnie and Mary are buried in St. John the Baptist Catholic Cemetery in Hardin County.

87 Laura Ellen Alvey Brown was buried in St. John the Baptist Catholic Cemetery in Hardin County.

88 Susan Frances Alvey Jolly was buried in St. Anthony Catholic Cemetery in Axtel, Breckinridge County, Ky.

89 Lillie Ann Jolly Tate was buried in Glen Dale Cemetery in Fillmore, Ill.

90 Mary Elizabeth Jolly Henning was buried in St. Anthony Catholic Cemetery in Axtel, Breckinridge County, Ky.

91 Charles Samuel Jolly was buried in Mounds Park Cemetery, New Madrid County, Mo.

92 John Alphonso "Jack" Alvey was buried in St. Joseph Catholic Cemetery in Leitchfield, Grayson County, Ky.

93 Josephine Alvey Kelrow was buried in St. Joseph Catholic Cemetery in Leitchfield, Grayson County, Ky.

94 Richard Lee Alvey was buried in St. Joseph Catholic Cemetery in Leitchfield, Grayson County, Ky.

95 Wilbur Nicholas Alvey was buried in St. Joseph Catholic

Andrew Claude Alvey and his wife Laura Cleophas Walker, before Laura's 1929 death.



Cemetery in Leitchfield, Grayson County, Ky.

96 Susanna A. Alvey was buried in St. Elizabeth Catholic Cemetery in Leitchfield, Grayson County, Ky.

97 Johanna J. Kippes Alvey was buried in St. Michael's Catholic Cemetery in Louisville, Ky.

98 William Conrad Alvey was buried in St. Elizabeth Catholic Cemetery in Leitchfield, Grayson County, Ky.

99 Clarence C. Alvey was buried in St. Joseph Catholic Cemetery in Leitchfield, Grayson County, Ky.

100 Martin Spaulding Alvey was buried in Ola Cemetery in Yell County, Ark.

101 Robert Henry Alvey was buried in St. Raphael Catholic Cemetery in Daviess County.

102 Andrew Claude Alvey was buried in Mater Dolorosa Catholic Cemetery in Owensboro, Ky. His wife, Laura Cleophas Walker, was a sister of Joseph Johnson Walker, who married Andrew's sister Estella Marguerite Alvey.

103 Joseph Fabian Alvey was buried in St. Raphael Catholic Cemetery in Daviess County, Ky.

104 Estella Marguerite Alvey Walker was buried in Mater Dolorosa Catholic Cemetery in Owensboro, Ky. Her husband, Joseph Johnson Walker, was a brother of Laura Cleophas Walker, who married Estella's brother Andrew Claude Alvey.

105 Mary Louise "Ludie" Alvey was buried in St. Raphael Catholic Cemetery in Daviess County, Ky.

106 Manford Aloysius Alvey was buried in Mater Dolorosa Catholic Cemetery in Owensboro, Ky.

107 Catherine Leora Alvey Schrecker was buried in Mater Dolorosa Catholic Cemetery in Owensboro, Ky.

108 Joseph Augusta Alvey was buried in Mater Dolorosa Catholic Cemetery in Owensboro, Ky.

109 Pearl Vincian Alvey was buried in St. Raphael Catholic Cemetery in Daviess County, Ky.

110 Robert Milburn Alvey was buried in St. Raphael Catholic Cemetery in Daviess County, Ky.

*Continued on page 206*



# The Alvey Family of England, Maryland and Kentucky

By Robert Lee Alvey Sr.

## Part Five

Henry Alvey Sr. and his descendants  
(continued from Part Two)

*Part Two of this series focused on the descendants of Henry Alvey Sr. Because this family was so large, Part Two ended at Generation Nine. I would now like to continue to Generation 10 and some selected portions of his family for the next generation. Henry Alvey Sr. was a grandson of Jesse Alvey of St. Mary's County, Md. He came to Kentucky with his parents Bennett/Benedict and Mary Alvey and his sister Susannah about 1798. The family lived in Washington County, Ky., for a number of years before eventually moving to Hardin County, where Henry and Susannah lived with their respective families until the late 1840s. At that time, Henry sold his property in Hardin County and moved with his third wife and younger children to Daviess County. During the next several years, all but one of Henry Sr.'s adult children followed him to Daviess County. Nearly all the Alvey descendants living in Daviess, McLean, and Ohio counties of Kentucky today descend from Henry Alvey Sr. and one of his three wives, Rachel Summers, Anastasia Metcalf and Catherine "Kitty" Lanham. Many of the pictures included within this article were provided by Mrs. Nancy Louise Alvey Witmeyer of Los Angeles and Mrs. Melva Koerner Petway of Benton. We begin with Generation 10, please refer to Kentucky Ancestors, Volume 38, Number 3 for details leading up to the information included herein. The remainder of the descendants of Henry Alvey Sr. for Generation 10 will be presented in a continuation of this Part Five in this series in a future edition.<sup>1</sup>*

## Generation Ten

### Mathais Alberta "Allie" Alvey

Allie Alvey (b. 9 October 1873, Daviess County, Ky., d. 27 February 1958, Daviess County, Ky., a son of John Valentine Alvey and Elizabeth Ann Head, married Mary Joseph "Josie" Clark (b. 10 November 1875, Daviess County, Ky., d. 7 January 1959, Daviess County, Ky.), a daughter of Joseph Addison Clark and Mary Ann Alvey, on 10 January 1899 in Daviess County, Ky.<sup>2</sup>

Allie and Josie's eight children, all born in Daviess County, were Joseph Adrian (b. 24 March 1900, d. 14 February 1998, Daviess County, m. Agnes Lorena Long), John Norbert (b. 22 May 1902, d. about 1910, Daviess County), Mathias Elmer (b. 18 August 1904, d. 30 August 1979, Daviess County, m. Harriett Anna Montgomery), Mary Bernardine (b. 16 February 1907, d. 19 March 1930, Daviess County), Anna Mary (b. 8 December 1908, d. about 1910, Daviess County), Joseph Clyde (30 April 1912, d. 7 May 1912, Daviess County), Mae Ola (b.

2 August 1913, d. 14 March 2004, Daviess County, m. Urey Guy Payne), and Mary Agnita (b. 25 April 1918, d. 7 September 1955, Daviess County, m. William Anthony McCarty).<sup>3</sup>

### George Green Hardesty

George Hardesty (b. 25 January 1840, Marion County, Ky., d. 23 November 1887, Daviess County, Ky., a son of John Benedict Hardesty and Susannah Mary Alvey, m. Mary Jane Murphy (b. 20 July 1838, Ky., d. 3 August 1920, Daviess County, Ky.), a daughter of Matthew Murphy and Mary "Polly" Moore, on 24 December 1858 in Daviess County, Ky.<sup>4</sup>

George and Mary's seven children, all born in Daviess County, were John Benedict (b. November 1859, d. 1924, m. Catherine Neva Aull),<sup>5</sup> Laura (b. 1862, m. A M. Hagan), James F. (b. May 1865, m. Charlesetta Sansbury),<sup>6</sup> William Henry (b. 24 December 1868, d. 1/11/1948, Evansville, Ind., m. Caroline Ellen Cooper),<sup>7</sup> Charles Clinton (b. 10 March 1869, d. 4 November 1936, Union County, Ky., m. Florence Catherine Hite),<sup>8</sup> George Leslie (b. 1872), Althea A. (b. 20 November 1874, d. 20 November 1941, Daviess

## The Alvey Family, *continued*

County, m. Thomas F. Ballard).<sup>9</sup>

### Mary Ann "Mollie" Hardesty O'Bryan

Mary Ann (b. 16 March 1843, Ky., d. 13 December 1903, Daviess County), a daughter of John Benedict Hardesty and Susannah Mary Alvey, married John Hilary O'Bryan (b. 24 February 1838, Ky., d. after 1903, Daviess County), a son of Martin O'Bryan and Matilda E. Drury, about 1866 in Kentucky.<sup>10</sup>

Mary and John's nine children, all born in Daviess County, were Rebecca Ella (b. January 1868, d. 24 December 1937, Daviess County, m. Jefferson D. Dugan),<sup>11</sup> James Clinton (b. 1870, d. June 1934, Minneola, N.Y., m. Anna Maria Head),<sup>12</sup> Charles Robert (b. September 1872, m. Celestine Saunders), Benjamin (b. 15 November 1875, d. 14 January 1961, Daviess County, m. Rosamond Vowels),<sup>13</sup> Mary Josie (b. May 1877, m. Jake Kiefer), L. Phillip (b. 23 August 1879, d. 17 February 1881, Daviess County),<sup>14</sup> Leo (February 1883), Isabella (b. August 1884, m. Henry Radford Hayden), and John Homer (b. March 1889, d. 7 November 1954, Daviess County, m. Annie E. Fenwick).<sup>15</sup>

### Sarah Elizabeth "Sally" Hardesty Bowling

Sally Hardesty Bowling (b. 2 March 1852, Daviess County, d. 21 June 1923, Daviess County), a daughter of John Benedict Hardesty and Susannah Mary Alvey, married William Sylvester Bowling (b. 5 March 1844, Nelson County, d. 4 November 1912, Daviess County), a son of Robert Bowling and Katherine Johnson, on 20 February 1870 in Daviess County.<sup>16</sup>

Sally and William's nine children, all born in Daviess County, were Nettie Teresa (b. 27 May 1872, m. James Thomas Martin), John H. (b. 23 October 1874, d. 10 November 1923, Daviess County, m. Mary Cecilia Blandford),<sup>17</sup> Lena P. (b. 25 February 1877, d. 25 September 1877, Daviess County),<sup>18</sup> Lorena (b. 25 July 1878, m. Mert A. Cooper), Ella Colletta (b. 31 July 1881, d. 6 January 1966, Evansville, Ind., m. John Kendrick Yates),<sup>19</sup> Mary M. "Mattie" (b. 16 June 1884, d. 21 December 1892, Daviess County),<sup>20</sup> Mayme E. (b. 2 May 1886, d. 3 February 1915, Daviess County),<sup>21</sup> Mary Catherine (b. 15 October 1887, m. Roy Simmons), and William Sylvester (b. 13 January 1891, d. 26 October 1979, Daviess County, m. 1. Mamie Belle Ellis and 2. Effie Mae Bivins).<sup>22</sup>



Mathais Alberta "Allie" Alvey and Mary Joseph "Josie" Clark on their wedding day, Jan. 10, 1899, at St. Peter's Catholic Church in Stanley, Daviess County.

### Nettie Jenette Hardesty Thomas

Nettie Hardesty Thomas (b. 23 December 1853, Daviess County, d. 3 February 1937, Daviess County), a daughter of John Benedict Hardesty and Susannah Mary Alvey, married William Alfred Thomas on 15 January 1878 in Daviess County.<sup>23</sup>

Nettie and William's seven children, all born in Daviess County, were Malcolm M. (b. May 1879), Mary Commie (b. 2 April 1881, d. 22 August 1977, Daviess County, m. Thomas Edward Cambron), Hardin William (b. 19 May 1883, d. 10 August 1968, Daviess County, m. Nora M. Blandford),<sup>24</sup> Houston H. (b. February 1885, m. Nettie \_\_\_\_\_), Richard B. (b. July 1887), Charles Edward (b. June 1889, m. Elizabeth Abell), and William Roy "Billy" (b. 15 June 1892, d. 8 October 1981, Daviess County, m. Jenny Boggs).<sup>25</sup>

### Emma B. Hardesty Thomas

Emma Hardesty Thomas (b. January 1866, d. 26 January 1948, Evansville, Ind.), a daughter of John Benedict Hardesty and Susannah Mary Alvey, married

## The Alvey Family, *continued*

1. \_\_\_\_ Pike about 1883 and 2. Robert O. Thomas (b. November 1857, Daviess County, d. 13 March 1934, Evansville, Ind.) on 9 May 1893 Daviess County.<sup>26</sup>

Emma and \_\_\_\_ Pike's three children were Nita (b. August 1884, m. Thomas L. Heston), Muir (b. February 1890, m. Dorothy Munsen), Lillian T. (13) (b. April 1892, d. 17 August 1974, Evansville, Ind., m. John Fehn).<sup>27</sup> These children were likely adopted by Emma's second husband and their surname changed to Thomas.

Emma and Robert Thomas' three children, all born in Daviess County, were Robert (b. January 1897), Carl (b. January 1900), and Zelma (b. 1901, d. 26 February 1985, Evansville, m. 1. John Shapker and 2. Otho Addison Gorman).<sup>28</sup>

### John Henry Alvey

John Henry Alvey (b. 29 October 1849, Meade County, d. 2 July 1906, Daviess County), a son of Henry Alvey Jr. and Anna Survilla Warren, married Sarah Ann "Sallie" Demarest (b. 24 June 1852, McLean County, d. 8 April 1931, Daviess County), a daughter of Byrum J. Demarest and Eliza Jane Lindsey, on 24 November 1874 in McLean County.<sup>29</sup>

John and Sallie's nine children, all born in McLean County, were, Archie A. (b. 1 November 1875, d. 16 July 1945, Daviess County, m. Tracy J. Glenn),<sup>30</sup> James Henry (b. 7 September 1877, d. 24 June 1954, Rector, Clay County, Ark., m. Glenda May "Goldie" Moseley),<sup>31</sup> Mary M. "Mollie" (b. September 1879, d. 1956, m. Gilbert Ambrose),<sup>32</sup> Iona E. (b. October 1881, m. 1. Earl \_\_\_\_, 2. Martin Whitehouse, and 3. Cecil \_\_\_\_, Clara Angela (b. 9 January 1884, d. 21 May 1968, McLean County, m. Benjamin Samuel Cox) (18),<sup>33</sup> Amye C. (b. 10 July 1886, d. 14 January 1968, Daviess County, m. Arrestus Sturgeon),<sup>34</sup> Thomas Overton<sup>35</sup> (20) (b. 11 October 1888, d. 3 September 1959, Daviess County, Ky., m. 1. Clara Mabel Harralson<sup>36</sup> and 2. Naomi Sparks),<sup>37</sup> John Benedict (b. 1 January 1891, d. 23 January 1952, Daviess County, m. Lucy B. McFarland),<sup>38</sup> and Anna Velera (b. August 1895, d. 4 December 1964, Daviess County, m. Robert Leander Phillips).

### Mary Louisa "Mollie" Alvey Cooper

Mollie (b. 20 July 1851, Meade County, d. 19 May 1925, Daviess County), a daughter of Henry

Alvey Jr. and Anna Survilla Warren, married Ignatius Simm Cooper (b. 14 November 1847, Meade County, d. 7 August 1938, Henderson County), a son of Leonard N. Cooper and Nancy Bryan, on 2 February 1869 in McLean County.<sup>39</sup>

Mollie and Ignatius' 11 children, all born in Daviess County, were Frances "Fannie" Cooper (b. March 1870, d. 18 June 1956, Evansville, m. John H. Critser),<sup>40</sup> Florence "Bertie" (b. March 1870, twin of Frances, m. Francis McDaniel), William C. (b. 1872, d. 31 July 1958, Henderson County, m. Dora Hunter),<sup>41</sup> Loretta (b. 1874, m. Si Carlisle), Della E. (b. 19 January 1877, d. 7 February 1963, Riverside County, Calif.), Effie/Sister Mary Jerome (b. 22 August 1878, d. 18 January 1970, Daviess County),<sup>42</sup> Clara "Mary Rose" (b. August 1884, m. Will Timmons), Minnie M. (b. 4 May 1886, d. 11 Febru-

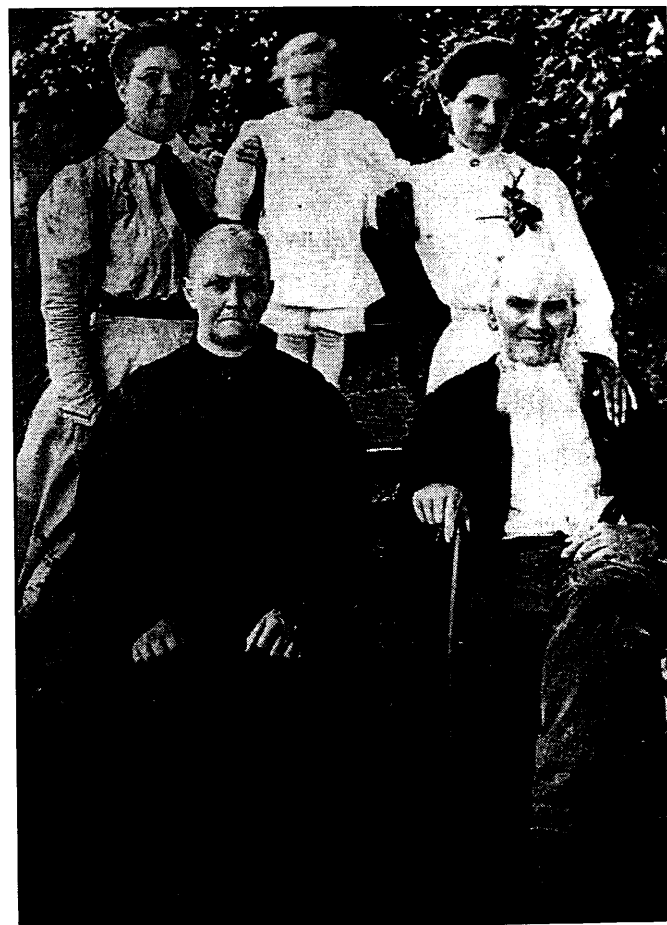

A five-generation photograph taken about 1909, probably in or near McLean County. Pictured, in order of age, were Henry Alvey Jr., his daughter Mary Louise "Mollie" Alvey, her daughter Frances "Fannie" Cooper, her daughter Minnie N. Critser, and her son Randolph Roland. Roland was born on 2 May 1907 in McLean County and died in 1994 in San Diego, Calif.

## The Alvey Family, *continued*

ary 1979, Riverside County, Calif., m. 1. William Flowers and 2. Frank Doyle), Rheubin Eugene (b. 26 August 1888, d. 20 December 1956, Fresno County, Calif., m. 1. Lillian E. Corey and 2. Victoria Marzlin),<sup>43</sup> Thomas E. (b. June 1891), and Joseph L. (b. March 1894, m. Mary Gertrude Beaven).

### **Delphania Elizabeth Alvey Thompson**

Delphania (b. 20 June 1859, McLean County, d. 4 August 1945, Chicago, Cook County, Ill.), a daughter of Henry Alvey Jr. and Anna Survilla Warren, married Pius Edward Franklin Thompson (b. 12 January 1855, Nelson County, d. 5 April 1919, Daviess County), a son of Jerome Austin Thompson and Mary Jane Carrico, on 16 January 1877 in Daviess County.<sup>44</sup> (28)

Delphania and Pius' 12 children, all born in McLean County, were Henry Austin (b. 25 February 1878, d. 30 May 1924, Daviess County, m. Minnie Anther Quinn,<sup>45</sup> Mary Ida (b. 22 November 1879, d. 20 December 1890, McLean County), Joseph Stewart (b. 3 March 1882, d. 13 November 1958, Daviess County, m. Mattie Ursula Jewell),<sup>46</sup> Nell Martina (b. 27 December 1883, d. 4 December 1976, m. Felix Edward Dunbar),<sup>47</sup> Teresa Jane (b. 7 December 1885, d. 7 July 1970, Daviess County, m. William Ivo Warren), James Everett (b. 25 December 1887, d. 4 October 1888, McLean County), Gerald Nicholas (b. 19 July 1889, d. 22 September 1974, Daviess County, m. Ermine Hoskins), Mary Pearl (b. 12 October 1891, d. 13 October 1973, m. Wallace Hayden), Anna Dean (b. 20 October 1893, d. 7 July 1984, Daviess County, m. 1. Joseph Sims, 2. Martin Seagren, and 3. William Lawrence Long), Survilla Ann (b. 14 March 1896, d. 20 August 1897, McLean County), Francis Edward (b. 27 February 1898, d. 9 July 1981, Los Angeles, Calif., m. Ann Thompson), and Herbert Liquori (b. 6 May 1900, d. 20 March 1976, m. Ella May Roberts).

### **William Eugene "Will" Alvey**

Will (b. 25 December 1871 McLean County, Ky. d. 5 July 1945 Ballard County, Ky.) son of Henry Alvey, Jr. and Isabel Teresa "Bell" Thompson, m. Sarah "Sallie" Davis (b. 24 January 1873 McLean County, Ky. d. 9 April 1968 Detroit, Wayne County, Mich.) daughter of William Jackson Davis and Mary Malinda Vance, on 3 January 1893 in McLean County, Ky.<sup>48</sup>

Will and Sallie's 12 children were Mary Mabel (b. 17 November 1893, Beech Grove, McLean County, Ky., d. 9 September 1994, Marshall County, Ky., m. Artie Owen Petway),<sup>49</sup> Verna Gertrude (b. 5 April 1895 Daviess County, Ky. d. 11 January 1987 Calvert City, Marshall County, Ky., m. George Roscoe Chambers),<sup>50</sup> Aubrey Albert (b. 16 April 1897 Beech Grove, McLean County, Ky. d. 25 July 1970 Paducah, McCracken County, Ky., m. Laura Winifred Peck),<sup>51</sup> Alice Edith "Dollie" (b. 13 January 1899 McLean County, Ky. d. 5 July 1979 FarMich.ngton, Mo) m. Henry Bernard Redmon, Infant (b & d. February 1901 McLean County, Ky.), Joseph Guy<sup>52</sup> (b. 18 June 1902, Marshall County, Ky., d. 30 April 1997, Paducah, McCracken County, Ky., m. Bertie Mae Noles), Ethelrida Lillian<sup>53</sup> (b. 6 June 1904, Marshall County, Ky., d. 25 November 1997, Calvert City, Marshall County, Ky., m. Nesby Lynn English), Lessie Edward (b. 15 October 1906, Marshall County, Ky., d. 18 March 1937, Marshall County, Ky.),<sup>54</sup> Margaret Lois (b. 2 February 1909 Marshall County, Ky., m. Raymond Lloyd English), Michael Royce (b. 2 February 1909, Marshall County, Ky., twin to Margaret Lois, d. 25 November 1987, Ballard County, Ky., m. Nina Barnes),<sup>55</sup> James Marvin "Pete" (b. 4 April 1911, Marshall County, Ky., d. 26 October 1996, Paducah, McCracken County, Ky., m. Frances Louise Eddy),<sup>56</sup> and William Chester (b. 11 May 1914, Marshall County, Ky., d. 7 October 1978, Denver, Colo., m. Virginia Margaret Kimmitt).

### **Steven Austin Alvey**

Steven Austin Alvey (b. 2 November 1872, McLean County, Ky., d. 22 December 1943, Oklahoma City, Okla.), a son of Henry Alvey Jr. and Isabel Teresa "Bell" Thompson, married Susan Addie Cox (b. 1873, Ky.) on 20 November 1894 in McLean County, Ky.<sup>57</sup>

Steven and Susan had two children, Steven Urey (b. 5 March 1899, Ky., d. 22 October 1931, Greeley County, Okla., m. Lorena Daley) and Chester William (b. 31 January 1901, Ind., d. 1951, m. Josephine Ray).

### **Mary Anna Alvey Davis**

Mary Anna Alvey (b. 3 December 1874, McLean County, d. 30 June 1953 McCracken County), a daughter of Henry Alvey Jr. and Isabell Teresa "Bell" Thompson, married Thomas Overton Davis (b. 25

## The Alvey Family, *continued*

June 1871, McLean County, d. 8 January 1916, Marshall County), a son of William Jackson Davis and Mary Malinda Vance, on 13 February 1893 in McLean County.<sup>58</sup>

Mary and Thomas' nine children were Mary Tresa (b. 3 February 1894, McLean County, d. 31 March 1894, Marshall County, m. Hermy Tinsley Ruggles), Georgia (b. July 1895, McLean County), Owen (b. 11 October 1898, Marshall County, d. 31 October 1979, Vincennes, Knox County, Ind., m. 1. Tex Hutchenson and 2. Ella Carson), William Henry (b. 17 November 1900, Marshall County, d. 4 November 1991, Metropolis, Massac County, Ill., m. Glayds Maud Irvan),<sup>59</sup> Hylan G. (b. 11 September 1902, Marshall County, d. 21 June 1917, Marshall County,<sup>60</sup> Clifford (b. 18 October 1907, Marshall County, d. 17 November 1907, Marshall County),<sup>61</sup> Vincent Austin (b. 15 April 1910, Marshall County, d. 14 January 1967, McCracken County), Thomas Overton Jr. (b. 23 September 1912, Marshall County, d. 15 March 2002, Calvert City, Marshall County, m. Opal Bernice Witsman),<sup>62</sup> Opal E. Davis (b. 13 November 1914, Marshall County, d. 12 November 1995, Milford, Oakland County, Mich., m. Felix Engel).<sup>63</sup>

### Charles Volk Alvey

Charles Volk Alvey (b. 8 February 1877, McLean County, d. 20 September 1967, Daviess County), a son of Henry Alvey Jr. and Isabell Teresa "Bell" Thompson, married Mary Delores Hayden (b. 6 February 1882, McLean County, d. 21 June 1959, Daviess County), a daughter of George Washington Hayden and Louise Vadia Powell, on 16 January 1900 in McLean County.<sup>64</sup>

Charles and Mary's 12 children were Mary Violet (b. 23 October 1900, McLean County, d. 20 July 1901, McLean County),<sup>65</sup> Georgia Ethel (b. 30 January 1902, Marshall County, d. 19 January 1990, Daviess County),<sup>66</sup> Mamie Gertrude (b. 6 June 1903, Marshall County, d. 8 March 1994, Daviess County, m. James Eugene Thompson), Anna Gladys (b. 30 December 1905, Marshall County, d. 27 December 1906, Marshall County), Clifton Ambrose (b. 9 December 1907, Evansville, Ind., d. 14 February 2005, Atlanta, Ga., m. Agnes Pearl Merimee),<sup>67</sup> Charles Henry (b. 10 May 1910, Evansville, Ind., d. 2 September 1997, Daviess County, Ky., m. Annabel

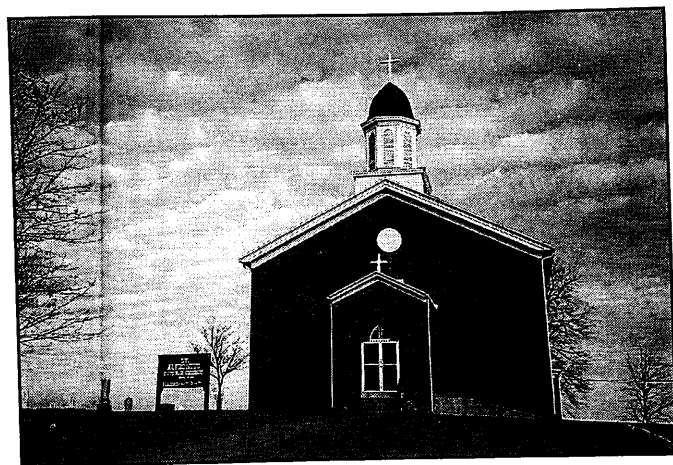

St. Alphonsus Catholic Church and Cemetery in St. Joseph, Daviess County.

Blankenship),<sup>68</sup> Myrle Cecelia (b. 10 July 1912, Evansville, Ind., m. James Richard Merimee), Inez Louise (b. 3 December 1914, Evansville, Ind., m. Joseph Anthony Lanham),<sup>69</sup> Nellie Edwina (25 April 1918, McLean County, d. 9 July 2000, Daviess County, m. Charles Louis Castlen),<sup>70</sup> Joseph Royce (b. 4 March 1921, McLean County, d. 4 April 1984, Louisville, m. 1. Edna Louise Ballard and 2. Carmen Lourdes Martinez), Franklin Eugene (b. 5 April 1924, McLean County, d. 9 April 1924, McLean County), and Mary Elizabeth Belle (b. 11 January 1927, McLean County, m. Clement Leon Medley).

### Gertrude Alvey Sigler

Gertrude Alvey (b. 12 January 1882, McLean County, d. 17 August 1976, Daviess County), a daughter of Henry Alvey Jr. and Isabell Teresa "Bell" Thompson, married Earl Sigler (b. 8 May 1888, Union County, d. 24 March 1934, Daviess County, a son of Marcus L. Sigler and Eliza E. \_\_\_\_\_, on 28 April 1912 in McLean County).<sup>71</sup>

Gertrude and Earl's three children, all born in McLean County, were Adrian Adair (b. 24 January 1913, d. 30 January 1984, m. Opal Elizabeth Lee Clark), Aaron Durwood (b. 24 June 1913, twin to Adrian, d. 4 July 1986, m. Wanda Clark), and Helen Margaret (b. 5 August 1915, d. 24 May 2004, Newburgh, Ind., m. Orval Doyle Warren).<sup>72</sup>

### Joseph Vincent "Jake" Alvey

Jake Alvey (b. 16 December 1890, McLean County, d. 26 May 1979, Detroit, Mich.), a son of Henry Alvey Jr. and Isabell Teresa "Bell" Thompson, married Edith



## The Alvey Family, *continued*

Beatrice Demarest (b. 4 August 1897, McLean County, d. 27 July 1985, Detroit, Mich.), a daughter of Thomas J. Demarest and Mary E. Mackey, on 4 November 1912 in Daviess County, Ky.<sup>73</sup>

Jake and Edith's six children were Charles Yandell (b. 29 July 1914, McLean County, d. 31 January 1972, Chicago, Ill., m. Susan Eleanor Medley),<sup>74</sup> Mary Lucille (b. 24 January 1916, McLean County),<sup>75</sup> Mary Florence (b. 6 September 1917, McLean County, d. 12 September 1917, McLean County), Infant (b. 11 March 1922, Daviess County, d. 16 March 1922, Daviess County), Elizabeth Lee (b. 19 September 1926, Highland Park, Mich., m. George John Lalinsky),<sup>76</sup> James Richard (b. 19 April 1928, Highland Park, Mich., d. 5 October 1993, Delta County, Mich., m. 1. Irene Nellie Adams, 2. Gloria Simpson and 3. Oleda Jane Gaus).

### Inez Susanna Alvey Bidwell

Inez (b. 13 June 1893, McLean County, d. 28 June 1961, Evansville, Ind.), a daughter of Henry Alvey Jr. and Isabell Teresa "Bell" Thompson, married Joseph Sylvester Bidwell (b. May 1891, New Madrid, Mo., d. 6 June 1978, Evansville, Ind.) on 26 July 1916 in Detroit, Mich.<sup>77</sup>

Inez and Joseph's five children were Charles Roderick (b. 12 October 1918, Detroit, Mich., d. 15 July 1996, Evansville, Ind.),<sup>78</sup> Margaret Isabell (b. 26 January 1920, Ypailanti, Mich., m. Robert L. Jones), Joseph Glen (b. 11 October 1921, St Louis, Mo., m. Florence Sczempek), Elizabeth Jean (b. 31 October 1924, Royal Oak, Mich., d. 15 June 1987, Evansville, Ind., m. 1. William Osborn and 2. Martin L. Koch),<sup>79</sup> and Douglas (b. 12 January 1929, Ferndale, Mich.).

### Elizabeth Jane "Eliza" Alvey Riney

Eliza Alvey (b. 6 December 1851, Breckinridge County, d. 4 December 1938), a daughter of Richard Lee Alvey and Sarah M. "Sallie" Hinton, married John Baptist Riney Jr. (b. 1 January 1847, Hardin County, d. 22 January 1928, Morganfield, a son of John Baptist Riney Sr. and Elizabeth P. Wiseman, on 23 November 1869, Breckinridge County.<sup>80</sup>

Eliza and John's 11 children were Francis Benedict (b. 21 March 1871, d. 27 November 1945, Union

1874, Hardin County, d. May 1928, m. Agnes Mattingly), Augustine Theodore (b. 6 March 1877, Hardin County, m. Clara Dyer), Sarah Veronica (b. 6 November 1879, Hardin County, d. 13 January 1927, m. John Seiner), Josephine Emily (b. 10 February 1882, Hardin County), Martha Gertrude (b. 20 March 1883, Hardin County, d. 8 December 1951, Henderson County, m. Robert Owen Clark),<sup>83</sup> Florence Generose/Sister Mary Louis (b. 23 April 1885, Hardin County, d. 31 August 1940), John Levi (b. 16 July 1887, d. 23 November 1920, m. Nellie McMurray), Agnes Elizabeth (b. 2 May 1889, Union County, d. 4 December 1983, Springfield, Ill., m. Francis Lee Barclay),<sup>84</sup> and Mary Frances (b. 28 February 1891, d. 16 February 1896).

### Martin Spaulding Alvey

Martin Alvey (b. 1853, Breckinridge County, d. before 1900, Ky.), a son of Richard Lee Alvey and Sarah M. "Sallie" Hinton, married Nancy Alice Vessels (b. 1855 Hardin County), a daughter of William Henry Vessels and Margaret Isabell Brown, on 30 April 1878 in Hardin County.

Martin and Nancy's five children, all born in Hardin County, were Hetty Frances (b. 29 September 1879), Charles William "Pop" (b. 23 May 1881, d. 18 July 1956, Louisville, Ky., m. Maria Renalda "Mary" Brangers),<sup>85</sup> Henry Damon (b. 26 July 1884, d. 12 March 1966, Hardin County, m. 1. Minnie Holeman and 2. Mary Celia Merrifield),<sup>86</sup> Mary Vitulia (b. 23 January 1887), and Laura Ellen (b. 15 October 1888, d. 28 February 1971, Louisville, m. Felix A. Brown).<sup>87</sup>

### Susan Frances Alvey Jolly

Susan Frances Alvey (b. August 1854, Breckinridge County, d. 10 March 1946, Breckinridge County), a daughter of Richard Lee Alvey and Sarah M. "Sallie" Hinton, married Samuel J. Jolly (b. 16 December 1852, Breckinridge County, Ky., d. 6 February 1922, Breckinridge County), a son of Nelson Jolly and Anne Miller.<sup>88</sup>

Susan and Samuel's eight children, all born in Breckinridge County, were Lillie Ann (b. 29 October 1875, d. 29 August 1955, Filmore, Ill., m. James

## The Alvey Family, *continued*

2 March 1957, Olton, Lamb County, Texas, m. Mellie Vera Walker), Sallie Josephine (b. 27 March 1881, d. 1961, Kent, Wash., m. David John McClure), Isabelle (b. June 1883, d. 28 March 1912, Glen Dean, Breckinridge County, Ky., m. Forrest Poole), William Alfred (b. 3 February 1885, d. 24 July 1971, Dennison, Texas, m. Lucy Mabel Poole), Mary Elizabeth (b. 27 January 1887, d. 8 August 1964, Louisville, Ky., m. Thomas Hilary Henning,<sup>90</sup> and Charles Samuel (b. 16 June 1892, d. 24 July 1950, Memphis, Tenn., m. 1. Iva Burnett and 2. Mary Elizabeth Sears.<sup>91</sup>

### John Alphonso "Jack" Alvey

Jack (b. 22 March 1857, Breckinridge County, d. 18 February 1928, Louisville, Ky.), a son of Richard Lee Alvey and Sarah M "Sallie" Hinton, married Hannah Marie Gray (b. 10 March 1851, Grayson County, d. 9 May 1922, Grayson County), a daughter of Anderson Gray and Mary Jane "Polly" Litsey, about 1881 in Grayson County.<sup>92</sup>

Jack and Hannah's nine children, all born in Grayson County, were Mary Josephine (b. 26 October 1882, d. 14 April 1958, Louisville, m. Richard Patrick Kelrow),<sup>93</sup> Richard Lee (4 November 1883, d. 14 February 1927, San Diego County, Calif.),<sup>94</sup> Wilbur Nicholas (b. 2 July 1885, Grayson County, d. 11 February 1913, Grayson County),<sup>95</sup> Francis A "Frank" (b. 29 July 1886, m. Mary A Stock), Susanna A. (b. 1 February 1888, d. 9 June 1969, Logansport, Cass County, Ind., m. Claude Lee Newton),<sup>96</sup> Anderson Gregory (b. 22 June 1889, m. 1. Grace Ball Weber, 2. Johanna J. Kippes,<sup>97</sup> and 3. Docia Roark), William Conrad (b. 18 March 1891, d. November 1957, m. Marguerite Belle VanMeter),<sup>98</sup> Margaret Agnes (b. 11 November 1895, d. 20 May 1976, Louisville, m. John Anthony Mudd), and Clarence C. (b. 3 May 1896, d. 6 November 1896, Grayson County).<sup>99</sup>

### Charles Volk Alvey

Charles Volk Alvey (b. November 1861, d. 19 February 1935, Roaring Springs, Motley County, Texas), a son of Richard Lee Alvey and Sarah M. "Sallie" Hinton, married Angela Selest "Angie" Keller (b. 7 January 1855, Penn., d. 17 January 1942, Roaring Springs, Motley County, Texas) about 1885 in Kentucky.

Charles and Angie's four children, all born in



Robert Henry Alvey, reading the paper on the steps of his home.

Grayson County, Ky., were Joseph Bernard (b. November 1885, m. Julia Elizabeth Hoyt), Cecilia (b. 1890, d. before 1900), Mary Vitula (b. 11 June 1891, m. Robert Clayton Irwin), and Martin Spaulding (b. 4 February 1893, d. 21 January 1969, Little Rock, Ark., m. Dessie Merl Box.<sup>100</sup>

### Robert Henry Alvey

Robert Henry Alvey (b. 30 October 1854, Meade County, d. 31 May 1922, Daviess County), a son of William Madison "Mat" Alvey and Eliza Jane Brown, married Mary Melvina "Millie" Vowles (b. 7 April 1857, Daviess County, d. 2 August 1926, Daviess County), a daughter of Henry Vowles and Margaret M. Morgan, on 7 January 1879 in West Louisville, Daviess County.<sup>101</sup>

Robert Henry Alvey considered himself a general farmer and was quite successful in that regard. His descendants are many in the Owensboro and surrounding area today and most are still devoted followers of the Catholic faith.

Robert and Millie's 11 children, all born in Daviess County, were Andrew Claude (b. 21 November 1879, d. 6 November 1959, Daviess County, m. 1. Laura Cleophas Walker and 2. Elizabeth Ann Hayden),<sup>102</sup> Joseph Fabian (b. 6 February 1881, d. 9

## The Alvey Family, *continued*



Cartherine Leora, a daughter of Robert Henry Alvey and Mary Mevina "Millie" Vowels, posed with two of her smaller siblings, Edward Garland and Angela Delma, about 1905. The Alvey home was torn down and replaced with a new house before Leora's marriage to Albert Schrecker in February 1912.

Christian County, Ky.),<sup>111</sup> and Angela Delma (b. 25 August 1902, d. 17 July 1969, Louisville, Ky., m. William Earl Dettlinger).<sup>112</sup>

### Generation Eleven (Children of Robert Henry Alvey)

#### Andrew Claude Alvey

Andrew (b. 21 November 1879, Daviess County, d. 6 November 1959, Daviess County), a son of Robert Henry Alvey and Mary Melvina "Millie" Vowels, married 1. Laura Cleophas Walker (b. 31 August 1881, Union County, d. 20 May 1929, Daviess County), a daughter of Ignatius Gay Walker and Sarah Ann "Sallie" Mills, on 1 April 1901 in Daviess County and 2. Elizabeth Ann Hayden (b. 8 October 1885, Hardin County, d. 20 May 1966, Daviess County), a daughter of George Washington Hayden and Amanda Jane Wiseman, on 25 November 1930 in Louisville, Jefferson County, Ky.<sup>113</sup>

Andrew and Sallie's six children, all born in Daviess County, were Robert Ignatius (b. 23 February 1902, d. 28 September 1975, Daviess County, m. Mary Elizabeth Medley),<sup>114</sup> Mary Cleophas (b. 26 October 1903, d. 22 December 1964, Daviess County, m. Theodore Paul Frey),<sup>115</sup> Mary Evelyn (b. 5 February 1905, d. 6 June 1979, Daviess County, m. Joseph Albert Clark Sr.),<sup>116</sup> Bernard Aloysius (b. 19 February 1907, d. 10 July 1971, Daviess County, m. Rachel Agnes Eugenia Busam),<sup>117</sup> Ann Laura (b. 16 December 1908, d. 22 August 1939, Daviess County, m. George Landis Weldon),<sup>118</sup> and Joseph Lewis (b. 14

February 1881, Daviess County),<sup>103</sup> Estella Marguerite "Stella" (b. 24 February 1882, d. 11 December 1971, Daviess County, m. Joseph Johnson Walker),<sup>104</sup> Mary Louise "Ludie" (b. 31 March 1884, d. 5 January 1901, Daviess County),<sup>105</sup> Manford Aloysius (b. 25 January 1887, d. 17 July 1961, Daviess County, m. Juliet Elizabeth Osborne),<sup>106</sup> Catherine Leora (b. 7 October 1888, d. 29 December 1971, m. Albert Thomas Schrecker),<sup>107</sup> Joseph Augusta (b. 19 October 1890, d. 18 January 1988, Daviess County, m. Catherine Margaret Fisher),<sup>108</sup> Pearl Vincian (b. 8 November 1893, d. 31 October 1896, Daviess County),<sup>109</sup> Robert Milburn (b. 27 November 1895, d. 22 September 1898, Daviess County),<sup>110</sup> Edward Garland (b. 5 August 1898, d. 2 March 1918,

#### St. Raphael's Baptismal Register Daviess Co, Kentucky 1875 - May 20, 1920

*The 28<sup>th</sup> of December I Baptized Andrew Claudius  
son of Robert Alvey & Mary Melvina Vowels  
born Nov. 21<sup>st</sup> 1879. Sponsor. Annabel Alvey  
G. A. Vantrossenburgh*

Andrew Claude Alvey was baptized at St. Raphael Catholic Church on 28 December 1879.

## The Alvey Family, *continued*

June 1919, d. 8 July 1919, Daviess County).<sup>119</sup>

Andrew and Elizabeth were married in Louisville by Father John M. Abell. The marriage application and bond were recorded in Daviess County. I am told by family members that they had a child named Robert in 1932, but the child died in infancy. I have not found a record to confirm the birth, death or place of burial. Elizabeth Ann Hayden was the great-granddaughter of German immigrant Christian Wiseman and Catherine Alvey, born in St Mary's County, Md. Catherine Alvey was a half-sister of James Alvey, who married his first cousin Susannah Alvey, a sister of Henry Alvey Sr.

### Manford Aloysius Alvey

Manford (b. 25 January 1887, Daviess County, d. 17 July 1961, Daviess County), a son of Robert Henry Alvey and Mary Melvina "Millie" Vowels, m. Juliet Elizabeth Osborne (b. 2 February 1887,



Manford Aloysius Alvey, about 1917.

Daviess County, d. 24 April 1925, Lakeland, Jefferson County, Ky.), a daughter of Simeon Walton Osborne and Nancy Teresa "Nannie" Hayden, on 9 January 1917 in West Louisville, Daviess County.<sup>120</sup>

Manford and Juliet's four daughters, all born in Daviess County, were Nancy Louise (b. 10 October 1917, m. Joseph Lawrence Witmeyer),<sup>121</sup> Mary Allene (b. 23 April 1919, m. 1. George Lucien Blandford<sup>122</sup> and 2. Leon Gregory Keller Sr.), Virginia Martine (b. 17 April 1921, d. 14 February 2005, m. John August Goetz Sr.),<sup>123</sup> and Frances Ellen (b. 9 September 1922, m. 1. Richard Loyd Hamilton, 2. Edwin J. Bruner, 3. Paul Lee, and 4. Finis Dant).

### Catherine Leora Alvey Schrecker

Catherine (b. 7 October 1888 Daviess County, d. 29 December 1971, Daviess County), a daughter of Robert Henry Alvey and Mary Melvina "Millie" Vowels, married Albert Thomas Schrecker (b. 7 March 1885, Daviess County, d. 4 November 1971, Daviess County), a son of Paul Joseph Schrecker and Margaret Scherm.<sup>124</sup>

Catherine and Albert's six children, all born in Daviess County, were Robert Lewis (b. 18 November 1912, d. 16 February 1998, Longview, Texas, m. Dorothy Oesteich), Herman Joseph (b. 12 September 1914, d. 7 August 1931, Daviess County), Helen Elizabeth (b. 11 November 1916, d. 25 April 1995, Daviess County, m. 1. Allen B. Greenwalt, 2. Jasper Denham Jones, 3. Frank Fitzgerald, and William A. VonPlanta), Earl Bernard (b. 27 March 1920, d. 2 July 1995, Daviess County, m. Alberta Weddington), Albert Carl Sr. (b. 20 January 1923, d. 27 January 1979, Daviess County, m. Geraldine Stewart),<sup>125</sup> and Paul Edward (b. 13 January 1925, d. 16 October 1986, Maitland, Orange County, Fla., m. 1. Nelsa Ray Jones and 2. Wanda Coppage.<sup>126</sup>

### Joseph Agusta Alvey

Joseph (b. 19 October 1890, Daviess County, d. 18 January 1988, Daviess County), a son of Robert Henry Alvey and Mary Melvina "Millie" Vowels, married Catherine Margaret Fischer (b. 22 November 1898, Daviess County, d. 31 August 1968, Daviess County), a daughter of John Adam Fischer and Anne Simon, on 6 November 1917 in Daviess County.<sup>127</sup> (80)

Joseph and Catherine's six children, all born in Daviess County, were Joseph Milburn (b. 23 August 1918, d. 25 April 1990, Mission Hills, Los Angeles

## The Alvey Family, *continued*

County, Calif., m. Mary Pauline Drury),<sup>128</sup> John Delbert (b. 12 June 1920, d. 1 November 1989, Daviess County, m. 1. Catherine Rose Confietto, 2. Ora Lee Turner),<sup>129</sup> Raymond Whitelaw (b. 22 March 1922, d. 10 October 1994, Prescott, Ariz., m. Marjorie Anne Simmons), Curtis Edward Sr. (b. 8 December 1923, m. 1. Teresa Evelyn Adams and 2. Barbara Ann Head (82),<sup>130</sup> Beverly Louise (b. 14 January 1926, m. Melvin Devere Scholl), and James Garland (b. 20 April 1932, m. Barbara Nell Walker).

### Angela Delma Alvey Dettlinger

Angela (b. 25 August 1902, Daviess County, d. 17 July 1969, Louisville, Ky.), a daughter of Robert Henry Alvey and Mary Melvina "Millie" Vowels, married William Earl Dettlinger Sr. (b. 13 October 1899, Louisville, d. 4 October 1991, Louisville), a son of William Louis Dettlinger and Susan Marie Tenney, on 18 February 1924 in Daviess County.<sup>131</sup>

Angela and William's four children were Dorothy Jean (b. 13 November 1924, Daviess County, m. John Baptist Schuster Jr.), William Earl Jr. (b. 25 December 1927, Daviess County, m. Dorothy

Hamilton), Joan (b. 31 July 1931, Louisville, m. William Davis Seaton), and Angela Faye (b. 2 December 1934, Daviess County, d. 17 January 1977, Louisville, (58) m. Howard D. True Jr.<sup>132</sup>

1 The book *Alveys in Kentucky* published by Melva Koener Petway and Sara Petway Edwards in 1992 presents substantial information on some lines of Henry Alvey Jr. and provides more detail as to the personal lives of his descendants.

2 Mathais Alberta's mother-in-law, Mary Ann Alvey was a daughter of his grandfather Henry Alvey Sr. and Henry's third wife Catherine Lanham. He was buried in St. Alphonsus Catholic Cemetery, St. Joseph, Daviess County, Ky.

3 Each of Allie and Josie Clark Alvey's children was buried in St. Alphonsus Catholic Cemetery, St. Joseph, Daviess County, Ky.

4 George Green Hardesty was buried in St. Alphonsus Catholic Cemetery, St. Joseph, Daviess County, Ky.

5 John Benedict Hardesty was buried in St. Alphonsus Catholic Cemetery in St. Joseph, Daviess County, Ky.

6 Charlesetta Sansbury Hardesty was buried in St. Joseph Catholic Cemetery in Evansville, Ind.

7 William Henry Hardesty was buried in St Peter's Catholic Cemetery in Waverly, Union County, Ky.

8 Charles Clinton Hardesty was buried in St Peter's Catholic Cemetery in Waverly, Union County, Ky.

9 Althea A. Hardesty Ballard was buried in Mater Dolorosa Catholic Cemetery in Owensboro, Ky.

10 John Hilary O'Bryan was buried in John Benedict Hardesty was buried in St Alphonsus Catholic Cemetery in St. Joseph, Daviess County, Ky.

11 Rebecca Ellen O'Bryan Dugan was buried in Mater Dolorosa Catholic Cemetery in Owensboro, Ky.

12 James Clinton O'Bryan was buried in Mater Dolorosa Catholic Cemetery in Owensboro, Ky.

13 Benjamin O'Bryan was buried in St. Alphonsus Catholic Cemetery in St. Joseph, Daviess County, Ky.

14 L. Phillip O'Bryan was buried in St. Alphonsus Catholic Cemetery in St. Joseph, Daviess County, Ky.

15 John Homer O'Bryan was buried in St. Alphonsus Catholic Cemetery in St. Joseph, Daviess County, Ky.

16 William Sylvester Bowling was buried in Mater Dolorosa Catholic Cemetery in Owensboro, Ky.

17 John H. Bowling was buried in Mater Dolorosa Catholic Cemetery in Owensboro, Ky.

18 Lena P. Bowling was buried in Mater Dolorosa Catholic Cemetery in Owensboro, Ky.

19 Ella Colletta Bowling Yates was buried in St. Peter's Catholic Cemetery, Waverly, Union County, Ky.

20 Mary M. "Mattie" Bowling was buried in Mater Dolorosa Catholic Cemetery in Owensboro, Ky.

21 Mayme E. Bowling was buried in Mater Dolorosa Catholic Cemetery in Owensboro, Ky.

22 William Sylvester Bowling was buried in Mater Dolorosa Catholic Cemetery in Owensboro, Ky.

23 Nettie Hardesty Thomas was buried in Mater Dolorosa



Joseph Agusta Alvey and Catherine Margaret Fischer on their wedding day, Nov. 6, 1917, at St. Martin's Catholic Church in Rome, Daviess County



## The Alvey Family, *continued*

Catholic Cemetery in Owensboro, Ky.

24 Hardin William Thomas was buried in St. Alphonsus Catholic Cemetery in St. Joseph, Daviess County, Ky.

25 William Roy "Billy" Thomas was buried in Mater Dolorosa Catholic Cemetery in Owensboro, Ky.

26 Emma Hardesty Thomas was buried in St. Joseph Catholic Cemetery in Evansville, Ind.

27 Lillian T. Thomas Fehn was buried in Memorial Park Cemetery in Evansville, Ind.

28 Zelma Thomas Shapker Gorman was buried in Memorial Park Cemetery in Evansville, Ind.

29 John Henry Alvey was buried in St. Alphonsus Catholic Cemetery in St. Joseph, Daviess County, Ky.

30 Archie A. Alvey was buried in Elmwood Cemetery in Daviess County, Ky.

31 James Henry Alvey was buried in Woodlawn Heights Cemetery in Rector, Clay County, Ark.

32 Mary M. "Mollie" Alvey Ambrose was buried in St. Alphonsus Catholic Cemetery in St. Joseph, Daviess County, Ky.

33 Angela Alvey Cox was buried in Calhoun City Cemetery in McLean County, Ky.

34 Arrestus Sturgeon was buried in Owensboro Memorial Park in Daviess County, Ky.

35 Thomas Overton Alvey was buried in Elmwood Cemetery in Daviess County, Ky.

36 Clara Mabel Harralson Alvey was buried in Oak Hill Cemetery in Evansville, Ind.

37 Naomi Sparks Alvey was buried in Elmwood Cemetery in Daviess County, Ky.

38 Lucy B. McFarland Alvey was buried in Elmwood Cemetery in Daviess County, Ky.

39 Mary Louisa "Mollie" Alvey Cooper was buried in St. Alphonsus Catholic Cemetery in St. Joseph, Daviess County, Ky.

40 Frances "Fannie" Cooper Critser was buried in IOOF Cemetery in Madisonville, Hopkins County, Ky.

41 William C. Cooper was buried in Pleasant Valley Church Cemetery in Henderson County, Ky.

42 Effie/Sister Mary Jerome Cooper was buried in Ursuline Convent Cemetery in Daviess County, Ky.

43 Rheubin Eugene and Victoria (Marzlin) Cooper were buried in Clovis Cemetery in Fresno, Fresno County, Calif.

44 Delphania Elizabeth Alvey Thompson was buried in St. Alphonsus Catholic Cemetery in St. Joseph, Daviess County, Ky.

45 Henry Austin Thompson in St. Alphonsus Catholic Cemetery in St. Joseph, Daviess County, Ky.

46 Joseph Stewart Thompson in St. Alphonsus Catholic Cemetery in St. Joseph, Daviess County, Ky.

47 Nell Martina Thompson Dunbar was buried in St. Augustine Catholic Cemetery in Henderson County, Ky.

48 William Eugene "Will" Alvey was buried in Calvert City Cemetery in Marshall County, Ky.

49 Mary Mabel Alvey Petway was buried in Calvert City Cemetery in Marshall County, Ky.

50 Verna Gertrude Alvey Chambers was buried in Maplelawn Cemetery in Paducah, McCracken County, Ky.

51 Aubrey Albert Alvey Chambers was buried in Maplelawn

Cemetery in Paducah, McCracken County, Ky.

52 Joseph Guy Alvey was buried in Briensburg Cemetery in Marshall County, Ky.

53 Ethelrida Lillian Alvey English Edward was buried in Calvert City Cemetery in Marshall County, Ky.

54 Lessie Edward Alvey was buried in Calvert City Cemetery in Marshall County, Ky.

55 Michael Royce Alvey was buried in LaCenter Cemetery in Ballard County, Ky.

56 James Marvin "Pete" Alvey was buried in Calvert City Cemetery in Marshall County, Ky.

57 Stephen Austin Alvey was buried in Sunny Lane Cemetery in Oklahoma City, Okla.

58 Mary Anna Alvey Davis was buried in Dees Cemetery in Calvert City, Marshall County, Ky.

59 William Henry Davis was buried in Dees Cemetery in Calvert City, Marshall County, Ky.

60 Hyland G. Davis was buried in Dees Cemetery in Calvert City, Marshall County, Ky.

61 Clifford Davis was buried in Pinnacle Cemetery in Marshall County, Ky.

62 Thomas Overton Davis Jr. was buried in Dees Cemetery in Calvert City, Marshall County, Ky.

63 Opal E. Davis Engel was buried in Woodlawn Cemetery in Detroit, Mich.

64 Charles Volk Alvey was buried in Mater Dolorosa Catholic Cemetery in Owensboro, Ky.

65 Mary Violet Alvey was buried in St. Benedict Catholic Cemetery in Beech Grove, McLean County, Ky.

66 Georgia Ethel Alvey was buried in Mater Dolorosa Catholic Cemetery in Owensboro, Ky.

67 Clifton Ambrose Alvey was buried in Calvary Catholic Cemetery in Louisville, Ky.

68 Charles Henry Alvey was buried in Resurrection Cemetery in Daviess County, Ky.

*Continued on page 202*

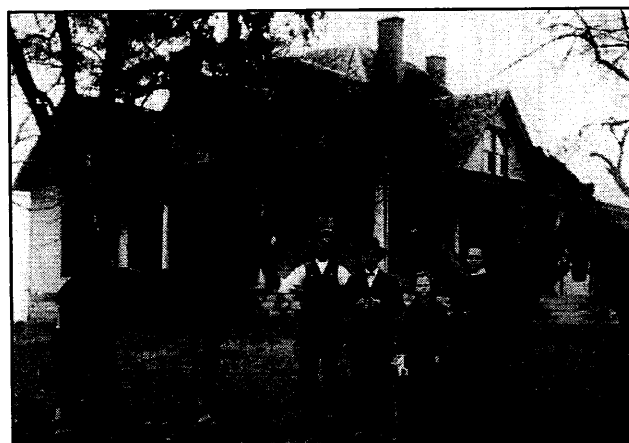

Robert Henry Alvey's "at home" family, posing in front of their new home about 1912. From left, Manford Aloysius, Robert Henry, Angela Delma, Mary Malvina "Millie," and Joseph Augusta Alvey.