

CHAPTER I

2

Magruder

Genealogy

Colin Magruder
B - 1498 Aberdeenshire Scotland
M - 1538 Margaret Stewart
D -

Ninian Magruder
B - 1540
M - Margaret Seaton 1580
D - 1620

Donald Magruder
B - 1582
M - 1601 Margaret Ross Grame
D - 1670

Nigal Magruder
B - 1602
M - 1648 Margaret MacDonald
D -

Ninian Magruder
B - 1651
M - 1690 Elizabeth Brewer
D - 1709

Samuel Magruder
B - 1708
M - 1727 Margaret Jackson
D - 1786

Ninian Beall Magruder
B - 1733
M - Rebecca Young
D - 1800

* Elinor Magruder
B - 1754 Columbia County, Georgia
* M - 1780 Richard Beall
D - after 1825

(Star indicates from
whom we descend)

(Above record supplied by Robert L. Bricken, Perryville, Ky.)

Magruder

My records go further back on this line than any of the others, namely to 1498, and I am therefore beginning this genealogical outline with Magruder. I am indebted to Cousin Robert Bricken, Perryville, Ky., for the bible records listed on preceding page. Robert is the son of Samuel R. Bricken who was, of course, the brother of my grandfather George Andrew Bricken.

The Magruders were Scotch Presbyterians, and came to America after the Scottish Rebellion to place the Stuart on the English throne, about 1718. They settled I believe in Maryland, although later we find them in Columbia County, Georgia.

Elinor Magruder, daughter of Ninian Beall Magruder and Rebecca Young, married Richard Beall about 1780, whether in Maryland or Kentucky is not clear, but I feel reasonably certain this marriage did not take place in Georgia. Naturally the place of marriage would be of interest, but actually is of less importance than the fact that Elinor and Richard established a home in Kentucky, in early pioneer days, when life was difficult, hardships innumerable. They reared their children there, remained there, died there. Their descendants married and intermarried with the other Scotch pioneer families, and kept intact their Scotch blood and their Presbyterian religion.

This Scotch Presbyterian settlement was in a part of Nelson County that later became designated as Washington County when Nelson was divided in 1792. We know exactly where the Beall, Cunningham and Bricken farms were located, and it is my belief that the Magruders were close by. The Catholics settled some miles northwest near Bardstown, for the most part, with one large contingent settling on the Rolling Fork River, at what later became known as Calvary. We descend, of course, from both the Presbyterian and Catholic early settlers.

For further details pertaining to Richard Beall and Elinor Magruder see Section entitled "Beall".

Beall Genealogy

William Beall - Gentleman
B - 1684
M - 1715 -Margaret MacPherson
D - 1753

Andrew Beall - Gentleman
B - 1718 Prince George County, Maryland
M - 1735 Margaret Cameron (she came to Kentucky after death of
D - 1789 (?) in Maryland husband-buried in Beall Burying
ground)

Richard Beall
B - 1748 Prince George County, Maryland
Sol. Amer. Rev. in Virginia Militia
Came to Ky. when it was still a part of Virginia,
prior to 1780 as a Surveyor
M - about 1780 - Elinor Magruder
D - 1839

Children of Andrew Beall and Margaret Cameron were: -

Walter - Richard - Andrew - William MacIan
and daughters, names unknown.

For children of Richard Beall and Elinor Magruder
see Marriage Bonds in Section entitled Richard Beall.

(Above record supplied by Robert L. Bricken, Perryville, Ky.)

Beall

The first Beall of whom we have information is William, born 1684, married Margaret MacPherson in 1715, died in 1753. Both were born in Scotland, and presumably married there, apparently emigrating to America soon after, as their son Andrew was born there in Prince George County, Maryland, in 1718. The Bealls, like the Magruders, were Scotch Presbyterians.

Andrew married Margaret Cameron in 1735. Two of their sons, Walter and Richard, emigrated to Kentucky about 1780, and Andrew came in after the death of their father in 1789, bringing with him his mother. Andrew removed to Missouri shortly before the death of his mother in 1797, and died there in 1804, leaving a large estate which reverted to his brothers and sisters. Richard settled the estate, as records in the possession of Robert Bricken of Perryville, show. Robert also has the government permit authorizing Margaret to bring her slaves into Kentucky.

My understanding of this slave situation is that Kentucky forbade slave traffic, but if people already owned slaves they could bring them in by securing a permit. Once there, the slaves could be bought and sold at will, usually at the death of the owner when the estate was being settled. All of our ancestors, without exception, on all sides of the family owned slaves.

Following is copy from the original document of Margaret Cameron Beall's personal inventory at time of her death in 1797. I am copying this exactly as written, being careful to retain the spelling as it is shown. You will note that the money value is shown in English pounds, shillings, and whatever it is that "D" stands for.

The Inventory of the Personal Estate of Margett Beall
Deceased approved by the undersigned subscribers agree-
able to an Order of Court of Washington County-July Turn

	<u>L</u>	<u>S</u>	<u>D</u>
2 Shears (Supplied by Mrs. Louise Eddleman, Hogs Springfield, Ky.)	6	-	-
	3-18	-	
1 Mare	15	-	-
1 Mare Coal 2 years old	12	-	-
1 Dutch Oven	-	18	-
2 Iron Pott Tacks	1-4	-	
2 Pair of Pott Hooks	-	6	-
1 Warman Pan (Warming Pan, I presume)	-	2	-
1 Tearethe (can't imagine what this is)	-	18	-

Margaret Beall's Inventory Continued ;

1 Frying Pan

L S-D
-6-

338 Lbs. of Pork

3-10-

1 Wagon Tire

3 - -

1 Pair of W. Card

- 1 -

144- 5 -Witness James Molyhon
Edw'd Clarkson
John Cunningham

On the back of this document is written:

At a County Court held for Washington County, the fifth day of September 1797, this account was returned and ordered to be recorded.

Tests - John Reed - Margaret Beall's Inventory Recorded Lib A-Page 111.

A little study of this inventory reveals the fact that articles considered valuable in that day and time would today be of much less value, and vice versa. It would certainly seem that the silver teaspoons, sugar tong, skimmer, looking glass and ladies' saddle would have been valued higher. And it is interesting to note that Margaret's wearing apparel carries the highest value of any item on the list.

Margaret is buried in the Beall Family Burying ground, I think, and it is my understanding that until quite recently two of the Beall plantations were in the hands of direct descendants, viz. Miss Anne Spaulding and her brother Dr. Robert Spaulding, of Lobanon, Ky. He died in 1957, and she died in 1959.

As we have seen, Richard was the son of Margaret. At the time he came to Kentucky it was a part of the Virginia Territory, and he was a surveyor for Virginia-Kentucky. Uncle Sam Bricken tells us that during the American Revolution he was in command of Redstone, an old fort, in 1778, and that he has a muster role bearing that date.

In later life, Richard became the third sheriff of Washington County. He was also assessor for the east half of Washington County in 1828. He did his work riding on horseback until after 80 years of age. He owned a large boundary of land, a portion of which was, as already mentioned, in the hands of Anne Spaulding, a direct descendent, until her death this year.

The following records pertaining to Marriage Bonds are most interesting. These Bonds were required before license could be issued. They were posted in the Washington County Court House, and I am indebted to Mrs. Louise Eddleman of Springfield for tracing down those of Richard's children. I think these Bonds speak eloquently of the serious regard these pioneers had for marriage. The Bonds are as follows:

Rebecca Beall - to John Shehan - May 21, 1794
Elizabeth Beall - to Thomas Wright - Dec. 26, 1801
Nancy Beall - to Robert Cunningham - March 26, 1803
William M. Beall (There were two Williams, but I believe our
William married Letitia Phillips) Bond Feb. 21, 1814
Ruthy Beall - to James Beall - Feb. 15, 1808
Susannah Beall - to John Beauchamp - Feb. 7, 1815
Andrew Beall (evidently not married)

I am copying from the Marriage Bond of Nancy Beall and Robert Cunningham, from whom we descend, as follows:

Quote: Know all men by these presents that we Robert Cunningham and Charles Springer are held and firmly bound unto his Excellency the Governor of Kentucky, in the sum of fifty pounds current money to the payment of which well and truly to be made to the said Governor and his successors we bind ourselves, our heirs, and jointly and severally firmly by these presents, sealed with our seals and dated this 16th day of March, 1803, the condition of this obligation is that whereas a marriage is shortly intended between the above Robert Cunningham and Nancy Beall for which license is issued, now if there be no lawful cause to obstruct the said marriage then this obligation to be void, or else to remain in full force and virtue.

Robert Cunningham (Seal)
Charles Springer (Seal)

Witness - John R. Reed, Clerk

In further connection with this document, is the following document:

This is to certify that we have no objection against Robert Cunningham getting license to be married to our daughter Nancy. Given under our hand this 16th day of March, 1803

Attest-James William
Cunningham to John Reed, Clerk

Rich'd and Elenor Beall (Seal)

On all documents I have seen, Richard Beall's signature was shown as "Rich'd Beall" abbreviated with the use of the apostrophe.

Copy of Original Deed dated 1805

This indenture made the eleventh day of August, eighteen hundred and five, between Walter Beall of this County of Nelson and State of Kentucky, and Rebeckah his wife, of the one part, and Richard Beall of the County of Washington and State aforesaid mentioned, of the other part. Witnesseth that the said:

Walter Beall and Rebeckah, his wife, for and in consideration of the sum of one hundred pounds current money of the State of Kentucky to him in hand paid, the receipt of which I do hereby acknowledge, hath granted, bargained and sold, aliened and confirmed, and by these presents do grant, bargain, sell, alien and confirm to the said Richard Beall, his heirs and assigns forever, a certain tract or parcel of land, containing four hundred and twenty five acres, lying and being in the County of Washington, being part of two six hundred acre tracts formerly patented in the name of Jacob Myers, beginning at two ashes and a dogwood corner to Benj. Brown's land running thence with one of the original lines due south one hundred and sixty poles to two dogwoods and a sugar tree - etc. etc.

(This goes on at length, but the landmarks have long since lost their meaning, so I am not copying)

(Signed) Walter Beall
Rebeckah Beall

Attest - A. Hubbard) Justices of the Peace
Joseph Bane

The above gentlemen then certified that each of the above Bealls were questioned separately, and Rebeckah of her own accord acknowledged the relinquishment of her rights and dower in the property.

The Deed was recorded in Washington County Court House on the 13th day of August 1805 by John Hughes, Clerk, after Thomas Speed of Nelson County properly certified that proper entry had been made in Nelson County.

This farm, bought 25 years after Richard's marriage to Elenor, evidently became their home, and remained so, as he still owned this 425 acres when he died in 1839. It is mentioned in his Will thus: "including my plantation dwelling house". Copy of this Will is found in this book.

I had never thought how the death of a slave would affect the owner, if death was proscribed by law. Richard Beall found himself in such a situation, as follows:

From County Court Order Book "D" - page 159 - Washington County, Ky.

Richard Beall, the owner of the negro woman slave named Maria, now confined to the jail of this county under sentence of death for murder, pronounced upon her by the Washington Circuit Court, came into court and moved the court to value the said slave

Maria to the sum of \$375 which is ordered to be certified to the auditor of public accounts for payment.

August 30, 1830 in the 39th year of the Commonwealth.

Thus, from the foregoing papers, inventory, marriage bonds and the above document, we get a fairly good picture of life as it was lived in those days.

I discovered from my many papers that while many men were able to read and write, fewer women could do so. For instance, Rebeckah Beall Shehan, Richard's daughter, when proving the age of one of her sisters, for a Marriage Bond, signs herself "Rebekah / Shehan
(her mark)

Her sister Nancy also made her mark on a document found elsewhere in this book, and ever so many others. I believe her daughter, Elinor, who married William Madison Bricken, could read and write, and of course we know that William was well in demand for his services in legal matters. I have innumerable samples of his handwriting. To us today, this illiteracy seems incredible, but those were pioneer days in a vast wilderness, and schools and teachers were practically non-existent. However, these people had culture, brought from the Atlantic Seaboard where facilities were available. Some of them had considerable wealth, which lay mostly in land and slaves, but in some houses of which I know there were beautiful pieces of furniture and fine silver.

Richard made his will in 1825, but lived till 1839, dying at age 91. The following is copy from the Original will on record at Washington County Court House, Springfield, Ky. (Capitals and spelling as shown)/

Quote:

In the name of God Amen. I Richard Beall of the County of Washington and Commonwealth of Kentucky being weake in Body but of sound mind and Memory, calling to mind the mortality of my Body and knowing it is appointed once for all men to die, do make and ordain this my last Will and Testament, Revoking all others.

First of all I recommend my Body to the dust and my Soul to God who made it, and Touching such worldly estate wherewith it had pleased God to bless me with, I Will, Give and Bequeath in the following manner:

First, that my Funiral charge be paid. Secondly That all my Just debts be paid if any. Thirdly I Will Give and Bequeath to my loving wife Elenor Beall Four Hundred and Twenty Five acres of land lying on both sides of Cartwright's Creek including my plantation dwelling house and all improvements thereon dureing her my said wife's natural life. Also ninety seven acres that I bought of Clarkson. Also one negro woman. Also my stock of all description. Also my Farmer utentials. Also all my Household and Kitchen Furniture. Also to include the whole of what I possess at my death. All notes and bonds dureing her natural life, and after her death my Will is as follows:

First of all the whole of the property to be sold and divided as

First, one fourth of the am't to Rebeckah Shehan if a living, if not to be equally divided amongst her heirs. Secondly, I give and Bequeath to Nancy Cunningham one fourth if a living, if not to be divided amongst her heirs. Thirdly, I Give and Bequeath to Susannah Beauchamp one fourth part if a living, if not to her Heirs. Fourthly, I Give and Bequeath to my son Andrew Beall, Elizabeth Wright's Heirs, Lewis Able, the other fourth, to be equally divided so as each to have an equal Shear. Also, my son William have no claim in any wise to any part of my estate for he has drawn his full Shear here to fore. My Will is for my wife to sell any part of the Property willed to her for her support.

I Rich'd Beall sign seal publish declare and pronounce this and no other to be my last Will and Testament. I appoint my loving wife Elenor Beall and Robert Cunningham, Executrix and Executor to this my last Will and Testament, sealed and signed this day of October 1825. In presents of (illegible).

My records originally showed that Elinor died in 1821, which is bound to be in error, as from mention in the above Will she was very much alive in 1825. I do think, however, that she was very possibly dead before he died in 1839, or at least by 1844 when Robert Cunningham, as executor, sold the ninety seven acres mentioned in Will to Samuel Cunningham at highest bid of \$1,005, since no mention is made of her at that time. (Copy of that deed is found also in this book).

The following document is on file at Washington County Court House, in reference to the above will:

Quote: State of Kentucky - Washington County Court.

At a County Court began and held for the county aforesaid at the Court House in Springfield on Monday the 29th January 1839, this paper purputing to be the last Will and Testament of Richard Beall was produced in court and proven to be the handwriting of the said Rich'd Beall by the oaths of Jeroboam Beauchamp, William M. Beall and William B. Booker, and thereupon ordered to record which is done in Will Book G- Page 111- given under my hand this date above

Attest Wm. B. Booker (Seal)

George C. Moffert (Seal)

There was litigation about this Will because son William was excluded and possibly some of the other heirs were dissatisfied. You will notice the Will was not signed, but since the handwriting was proved, the Will was honored and eventually administered I presume in accordance with the old gentleman's wishes.

Following is copy of the record in Court House pertaining to the above:

Arbitration of Heirs of Richard Beall, Will Bk. G page 173, Feb. 16, 1839.

A Committee was appointed to get agreement between:

Rebecca Shehan, Andrew Beall, Robert Cunningham, Wm. M. Beall, John Beauchamp. Met at Court House Feb. 15, 1839.

Determined that said Wm. M. Beall had received by advancement from

his father, property both real and personal, value \$2,623.42.

Each heir's share was determined by taking the advancement made him or her, and making an equal amount due each one according to what had been advanced to Wm. M. Beall.

Since no certain means was available to ascertain the advances made to Elizabeth Wright's heirs and Beauchamp, theirs was open to amendment in the future. (this is long and involved and I shall not copy). A strongly worded demand was made that the Executor, Robert Cunningham, sell the land, then divide equally to the heirs after paying the Arbitrators for their services and tavern expenses. Admission made that this did not dismiss the services of these men. Advice given that all controversy must cease between the heirs.

It can be seen, therefore, that no age or time is free from the frailties of human nature.

Following is copy of document concerning disposition of certain lands under executorship of Robert Cunningham: (Quoted from the Original in my possession)

This indenture made and entered into this 11th day of December 1844 by and between Robert Cunningham as Executor of Richard Beall deceased of the County of Marion in the State of Kentucky, of the one part and Samuel Cunningham of the County of Marion and State aforesaid of the other part, witnesseth that whereas the said Richard Beall in his lifetime duly made and published his last will and testament, by which among other things he directed his lands to be sold and appointed said Robert Cunningham to be his executor, and the said will having been duly admitted to record by the County Court of Washington County, and the said Cunningham having qualified as Executor, and having duly advertised the time and place of the sale of said Richard Beall's lands:

Did, on this day, expose to public sale a tract of land containing about ninety seven acres, be the same more or less, lying in the County of Washington adjoining the lands of said Robert Cunningham, William M. Beall, Lloyd Clarkson and the lands of the heirs of Edward Clarkson deceased, and at said sale the said Samuel Cunningham became the purchaser thereof at his, the highest bid of \$1,005, and the said Samuel Cunningham having executed to said Robert Cunningham as Executor as aforesaid, two several notes for the purchase money payable in one and two years with his sureties, he the said Robert Cunningham as Executor of said Richard Beall deceased, hath and doth by these presents for the consideration aforesaid, grant bargain sell and convey unto the said Samuel Cunningham all the right title and interest of the said Richard Beall deceased of in and to the aforesaid tract of land hereby reserving to said Cunningham a lien on the aforesaid tract of land for the payment of the purchase money,

To have and to hold the aforesaid tract or parcel of land together with all and singular the privileges and appurtenances to the same belonging or in any wise appertaining to him the said Samuel Cunningham and his heirs forever.

In witness whereof the said Robert Cunningham as Executor of the

said Richard Beall deceased hath hereunto set his hand and affixed his seal the day and date above written.

his
Robert Cunningham / Cunningham (Seal)
mark
Executor of Richard Beall

Attest: John Shuck
E. C. Purdy
Wm. L. Knott (and another name which I cannot read)

The clerk of the County W. B. Bookier, duly recorded this deed in Deed Book ... Page 427 on the 31st day of December 1844.

Following is copy of the money transactions to the various heirs:

Cash to Shehan	\$1,546.46
Cash to Cunningham	1,911.66
Cash to A. Beall	1,880.28
Cash to W. Beall	192.36
Cash to Wright Heirs	728.54
Cash to Mrs. Beauchamp	<u>2,880.70</u>
	\$9,140.00 Total

Another item:

To Mrs. Beauchamp	\$2,233.89
To Mrs. Shehan	1,878.01
To A. Beall	1,306.61
Wright Heirs	<u>921.77</u>

	6,340.28
By Am't acknowledged of Record by	
Mrs. Beauchamp	<u>280.00</u>

	6,060.28
Am't due from W. M. Beall	<u>705.50</u>

	5,354.78
arbitration Fees etc	<u>34.00</u>

5,324.78

Still another:

Am't due Wright Heirs	2,409.88
Am't due Beauchamp	2,036.61
Am't due A. Beall	1,173.12
Am't due Mrs. Shehan	<u>1,793.30</u>

7,412.91

Am't due Excr. from	
Wm. M. Beall	<u>1,114.37</u>

\$6,298.54

(Richard and Elinor
are buried in the
Beall Family Burying
Ground)

None of these old documents are dated, and I am unable to say whether any of them are duplications.

Cunningham Genealogy

John Cunningham

B - in West Scotland

Emigrated to Cumberland Maryland in 1716

M - ?

D - ?

Thomas Cunningham

B - 1702 in Scotland

Came to America with his mother in 1718

M - 1724

D - ?

John Cunningham - Captain in Pennsylvania, Amer. Rev.

B - 1726 came to Kentucky after war, in 1780

M - Mary MacIain - (In Maryland)

D - ?

(Their children were:

John, Samuel, William. (William settled in Harrison County Indiana, left many descendents.)

Jane married a Mr. Bambaugh, moved to Eagle Pass, Ill. left descendents.

Margaret married Stephen Purdy of Marion County, Ky. (then Washington County) left descendents among them Bettie Thornton, wife of Dr. G. G. Thornton of Lebanon; and William Purdy of Bradfordsville and Mrs. Jane Dean of Bradfordsville; and others.

Robert - married Nancy Beall (See below)

* Robert Cunningham

B - 1778

* M - 1803 Nancy Beall

D - 1855

(For their children see Section entitled "Robert Cunningham")

(Above record supplied by Robert L. Bricken, Perryville, Ky.)

It can be seen from the genealogical record on previous page that the Cunningham history followed closely that of the Bealls, all three families, the Magruders, Bealls and Cunninghams arriving in America at about the same time. And when Robert Cunningham married Nancy Beall another Scotch line was added to our ancestry.

Robert was born two years prior to his parents arrival in Kentucky, hence it can be said that he was virtually a Kentuckian all his life. I have several original documents pertaining to various transactions in which he participated, but since they ^{are} of a general nature shall include one deed only, which deed, dated seven years after his marriage, covers the property on which I believe he lived from then on. This deed is as follows: (Quote from Original in my possession)

This indenture made the twenty fourth day of February 1810 between Edward Clarkson of the County of Washington and State of Kentucky, and Lucy his wife, of the one part and Robert Cunningham of the County and State aforesaid of the other part:

Witnesseth, that the said Edward Clarkson and his wife Lucy for and in consideration of the sum of Two Hundred and Fifty Seven Dollars current money of the State of Kentucky to him in hand paid the Receipt which I do hereby acknowledge, hath granted, bargained and sold, aliened and confirmed. etc. by these presents do grant, bargain, sell, alien and confirm to the said Robert Cunningham, his heirs and assigns forever, a certain tract or parcel of land containing one hundred and three acres lying and being in the County of Washington, being part of one thousand acre tract formerly patented in the name of Jacob Myers, on the waters of Cartwright's Creek, adjoining on the South side of Edward Clarkson's lines, due East 144 poles to three dogwoods at B - thence ---- etc (which today mean nothing in the way of identifying the property) --- to the said Robert Cunningham, his heirs and assigns forever to them and their own proper use - etc. etc.

Signed - Edward Clarkson (Seal)
Lucy Clarkson (Seal)

Signed, Sealed and Delivered in the
presents of ; Jesse Head and Stephen Cocke.

With further reference to this:

This day came the within Lucy Clarkson wife of the within Edward Clarkson before us two of the Justices of the Peace for the aforesaid County, and being by us examined apart from her husband acknowledged that she the said Lucy Clarkson did fully and voluntarily Relinquish her Right of Dower to the within Tract and Parcle of Land. Given under our hands and seals this 28th day of March 1810.

Signed: Stephen Cocke J. P. W. C.

The Deed was Recorded in Washington County Records on 28th day of March 1810 - Attest John A. Philips D. C.

By referring to the Beall section, deed dated December 11, 1844, it will be seen that this property adjoined that of Richard Beall.

Robert, I believe, was administrator of his father's estate, and as we have already seen, he was executor of the estates of his father-in-law, Richard Beall, and his mother-in-law, Elenor Beall.

From papers I have, it appears that Robert at various times deeded certain property to his children. In one case, that of Andrew Mac-Ian, the matter came up twice. I have a letter from Andrew to his father, from Green County, Illinois, dated Nov. 23, 1849. Andrew and his family had been visiting his parents and had returned home. These old letters are fascinating reading, but as this one is long and involved, I am not quoting it. He tells the news in much the same way we do today, and among other things says he has sold his hogs at \$1.62-1/2 gross, but doesn't seem to be too happy with the price.

He asks his father to write him a new deed to the land he has already deeded him because the boundaries are listed incorrectly. He goes on and specifies in detail.

But the thing that interested me most was the fact that it took this man and his family twelve days to make the trip from Lebanon to Green County, Illinois. He says he stopped over two days on the road. I don't know how far this distance was but imagine it could be made today in one day's time, or less. Several of Robert's children moved to Illinois, and will be found listed at end of this chapter.

This letter, like all letters in that day and time, was not enclosed in an envelope. The paper was folded with the blank side out, to make an envelope. And it did not carry a stamp. I read somewhere recently that the first United States postage stamps were issued in 1847. Evidently Illinois had not received their supply from the government because only the numeral "10" was written in the upper right hand corner in the space usually allotted to the stamp, as follows:

10

Mr. M. R. Cunningham

Lebanon, Marion Cty.

Greenfield, Illinois

Nov. 25

And there is a seal of red sealing wax to hold the thing together. I imagine the sender paid the post office 10 cts. before the letter was sent on its way.

It is also interesting to note that while Robert and Nancy could not write, their son could.

Robert died in 1855. I do not have his will, or copy of it, but I have two original documents pertaining to his estate, one entitled "Inventory and Apprasement of Robert Cunningham" dated Oct. 30, 1855, and one entitled "A List of Sales of the Personal Property and Real Estate of Robert Cunningham" dated Nov. 1, 1855. These are written by two different people, judging from the handwriting, and while the spelling is good, the handwriting is poor and illegible in many instances. The lists are long and detailed, covering household items of every description, farm equipment, large and small, poultry, six horses, six cows and one bull, 29 head of sheep, 17 hogs, 6 sows and some 25 pigs, various kegs and barrels of feed, several haystacks and oats stacks, 2 fields of corn, flour, salt ---- and slaves.

This estate was sold at public auction, by the Executor, William M. Bricken, husband of Robert's daughter Elinor. The prices are shown in American money, and as in the case of Margaret Beall's inventory, are extremely low as compared with today's prices. William M. and his son George Andrew Bricken, my grandfather, bought several items, but of most interest to me were the bookcase and the Life of Calvin which they purchased. Apparently, we come of a long line of book-lovers. My father inherited this love of books, and all of us children have this special feeling for books. The Calvin referred to was, of course, the great Presbyterian leader.

The items that brought the highest prices, with the exception of the slaves, were: 1 gray horse- \$125.00; one gray mare- \$152.00; 1 black mare - \$100.00; and the 17 hogs brought \$187.85 (\$11.00 each), and most of the other items brought practically nothing- a dining table \$2.50 and 1 kitchen cupboard .50. As previously stated elsewhere in this book, people's wealth lay mostly in their slaves, as evidenced by the sale of Robert's slaves, as follows:

Alley and 2 children	Alley and Sam	-	\$1,505.00	(bought by L. Parrott)
Boy Frank	(bought by William L. Kirk)		760.00	-
Hannah and child Bill	(bought in by widow Nancy Cunningham)		710.00	
Bet and child Sam	(bought in by widow Nancy Cunningham)		1,100.00	

Following is copy of the original document I have in my possession:

My husband Robert Cunningham by his will and codicil made provision for my support besides giving me certain property and money as specified in the codicil. The Executor desires to know whether I will stand by the will or renounce it.

This is to show that I abide by the provision made for me by said Codicil and he is thereon authorized to proceed with the sale of the estate of said decedent as directed by said will and codicil, as the same agrees with my wishes.

Attest: Thos. E. Hamilton

Signed- Nancy / Cunningham
her mark -Oct. 3, 1855

Nancy died in 1857, just two years after Robert's death. Following is copy of another original document pertaining to her estate.

Quote: We the undersigned heirs of Nancy Cunningham, deceased, authorize William M. Bricken as the administrator of said Nancy to sell the slaves belonging to her estate and to account for the proceeds in the same way and manner that he accounted for other proceeds of other property belonging to the estate of said decedent. Witness our hands this day of 1857

Below this in another handwriting is this:

We, the undersigned, are willing for Will Bricken to sell Hannah and children and divide the proceeds of her estate as you do of our father's estate. This the 13th day of February 1857.

(Signed)

R. B. Cunningham
S. M. Cunningham
Cassandra Wright
A. Cunningham
G. W. Wright (evidently husband
of Cassandra)

The children of Robert and Nancy Beall Cunningham were:

(I think)

Richard, (1815)/moved to Illinois, married (I believe) Mary Brandon,
D-1869 reared a family, - descendants still living there as
late as 1935.

Isabella married Marcus Graham (Lebanon, Ky.) Several children I think
(B-1805) but I know definitely of only one - Anne, who married
(D-1858) Alexander W. Bricken (brother of William Madison, my
great-grandfather, wife Eleanor Cunningham, sister of
Isabella. In other words, niece and aunt married
brothers.) For descendants of Alexander and Anne see
Page 26.

(or Elizabeth)

Margaret/Jane-married Francis Cook - no issue. (My records are not clear
B-1807 or 1813) on this Margaret Jane and a possible Elizabeth Jane)
Cassandra- married George Wright, moved to Green County, Ill. leaving
B-1808 D-1868 children

William M. B-1811 - D- 1829

Samuel Magruder- married (I believe) Emeline Cooper - 9 children,
B-1818-D-1880 - moved to Green County, Ill.

Andrew Magruder - married (I believe) Henrietta Greer -left issue, in
B-1820-D-1889 Green County, Ill.

Eleanor - married William Madison Bricken (Lebanon, Ky.) from whom
B-1823-D-1889 we descend. For continuation of this line, see
section beginning Page 48 and section beginning Page
58.

I have other information about the people above listed, but since
I cannot vouch for its accuracy, am not listing their descendants.

Robert and Nancy are buried in the Beall Family Burying Ground.

On my recent visit to Kentucky I was able, through the foresight and cooperation of Louise Eddleman of Springfield, to locate the graves of Robert and Nancy Beall Cunningham. As stated on previous page they are buried in the Beall Family Burying Ground, which is located on what was once the Beall plantation, but is now the property of Mr. Cecil Moraja, on the Springfield Pike. Mr. Moraja graciously permitted us to go out to the cemetery, which is in open field with no enclosure of any kind.

Most of the headstones are in native stone, the lettering cut with an ordinary chisel, which made it practically impossible to decipher the names. I am told, however, by Robert L. Bricken of Perryville that among these are the graves of Richard and Elenor Boall & other family members. The tombstones of Robert and Nancy are of marble. They have fallen, and lie flat on the ground. After much digging and scraping my cousin Walter Jarboe and my husband John B. Kirby unearthed them, and brought to light the following professionally carved inscriptions:

Robert Cunningham
Born Oct. 10, 1778
Died Sept. 28, 1855

He embraced religion
1827. Joined the old
School Presbyterian Church
of which he remained a
member till his death

Nancy Cunningham
Born Nov. 22; 1784
Died Jan. 21, 1857

(The same inscription
is carved on her stone)

I am very happy to incorporate this information in the record.

Leta Bricken Kirby
Riverdale, Georgia
August 1960

here on descendeñts of Martha Brickēn Johnston came to me unexpectedly in 1960, and at this time, I am adding it to Chart no. 2, and am including it here.

The information on Thomās J's. descendeñts was developed in the late 1930's when I found a letter in my father's papers from Bird E. Bricken dated 1917, asking for information. My father gave him what information he had at that time. After my tabulation of the papers, certain other facts became evident and I contacted Bird. He, in turn, supplied the information on his immediate family, and gave me leads on the Kansas and Missouri Brickens. The record shown here ends in the 1930's.

I do not know where William G. is buried, but in all probability it is the old Presbyterian Cemetery at Lebanon.

For continuation of William Madison Bricken's line, see subsequent chapters.

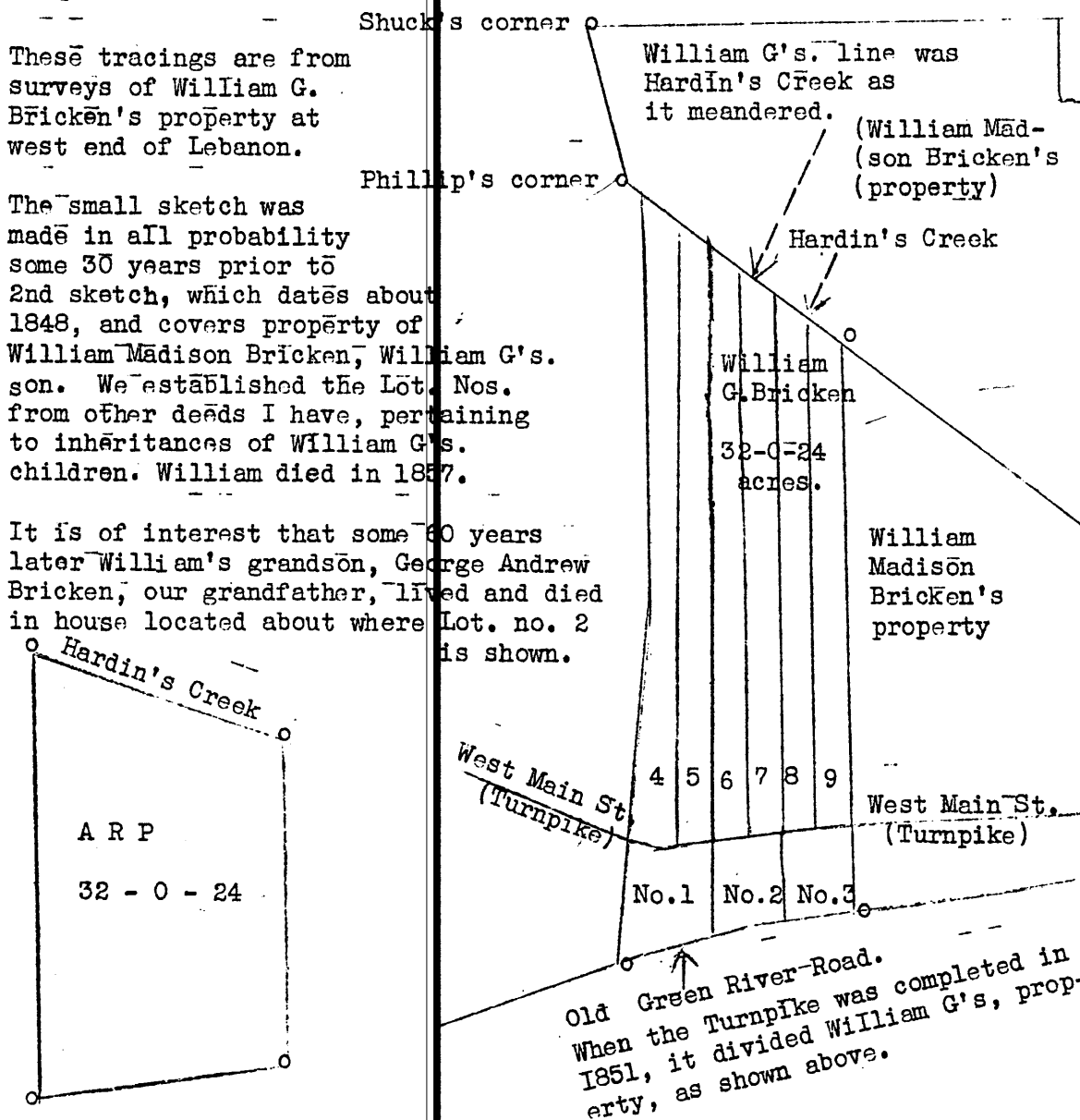

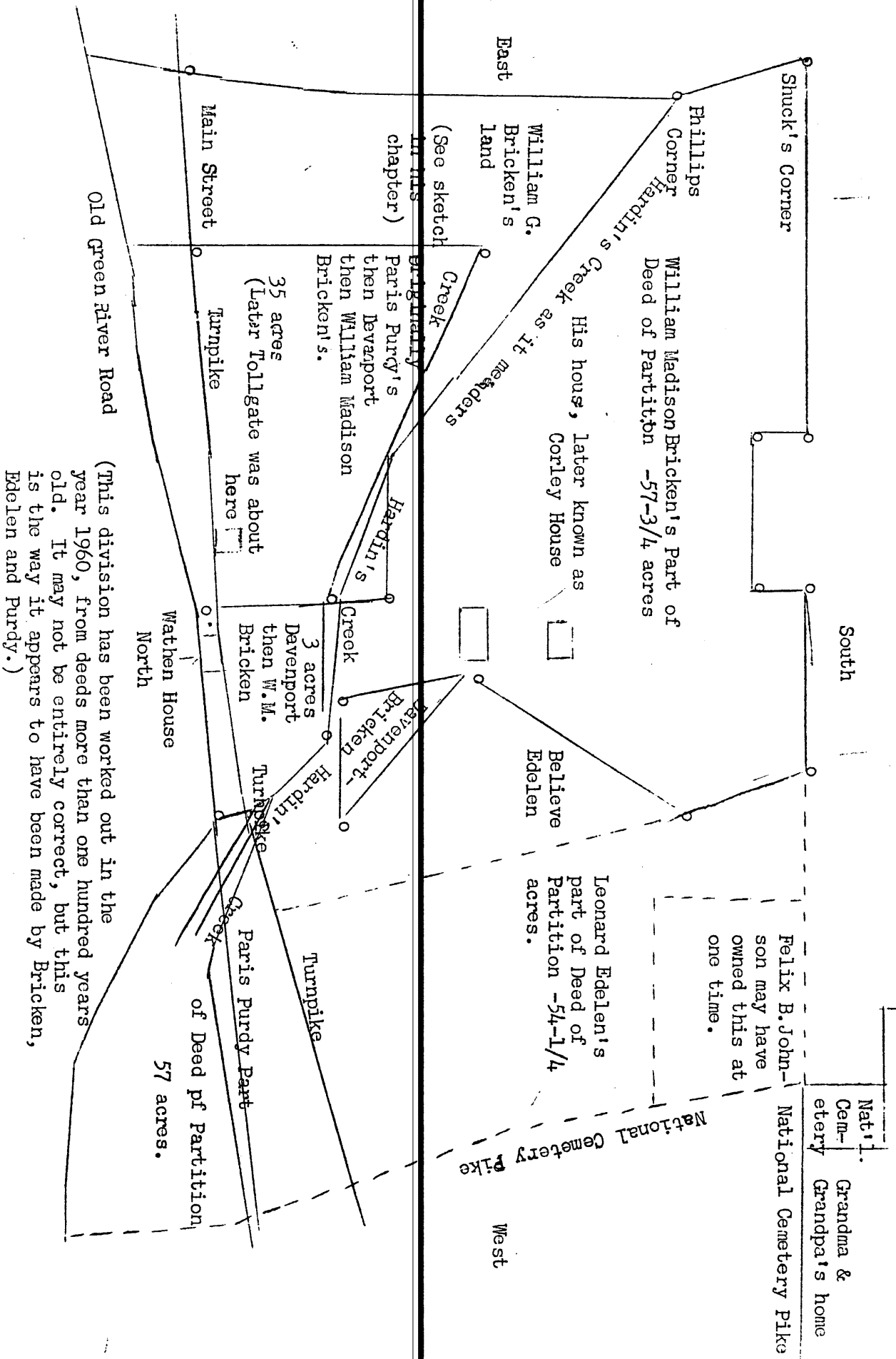

to have charge of that, W. M. and F. J. Bricken to take charge of my estate. This article not to be probated. My children to be made equal. If any of them owe my estate they are to be charged with that amount. J. B. O'Sullivan and Ethel O'Sullivan Raley to have there Mother's part. No appraisment and no sale. What I may have divide with my children.

Mrs. Victoria Bricken

This copy is from the Original will, which is in the possession of my sister, Nelly Bricken Knapp, Atlanta, Georgia.

The estate was administered by my father and his brother; in accordance with Grandma's desires, on December 22, 1919. It was a sizable estate. Grandma was a pretty good business woman - she loaned money out at interest, and had investments in various bonds and bank stocks. But since this book will be placed in several hands, and in respect to her preference always for privacy, I am not including the figures.

Grandma died on December 17, 1919, and is buried in St. Augustine Cemetery, Lebanon, Kentucky.

This is tract owned by Felix B. Johnson- showing portion deeded to Grandma and Grandpa - and part sold by Felix in 1865 to Ed Cassady} Cassady. Located on : (North) National Cemetery Pike, Lebanon, Ky.

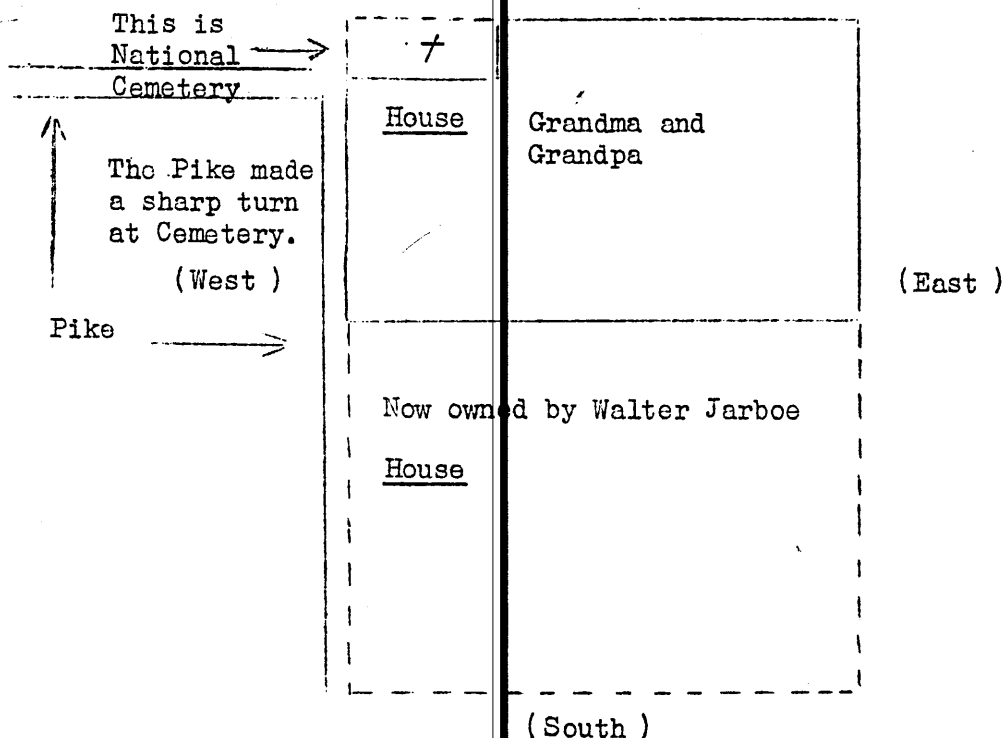

Record of Jarboe portion is as follows:

Ed and Mary Cassady sold to James Wathen, 1887
 James Wathen to B.S. Wathen, 1887
 B.S. Wathen to Florence O'Sullivan, 1900
 Florence O'Sullivan to W.B. Jarboe, 1906
 Now owned by Walter Jarboe, son of W.B. Jarboe

QUERIES

1996 JONES, ROY, GODBY, SEARS: Need information on parents of John Jones, also any information on Roy, Godby and Sears families. John Jones married Johanna Roy, had son John Wm. Jones, m. first Mary Ellen Godby, m. 2nd. Mariah Thacker. Their children, all born in Pulaski Co., Ky. near Elihu, were: Lark - killed by train; James Pierce, b 1868, d 1950, m. Rachel Delilah Sears, b 1869, d 1955, dau. of Rev. George Aaron Sears and Polly Ann Tomblinson/Tumblinson; Joseph Salee m. 1st. Ann Godby, 2nd. Betsy Phelps; Pascal m. Ida Anderson; John Wm. m. Alice Goodin, etc. Mrs. Anna M. Pixton, 7007 Nebraska Avenue, Tampa, Florida 33604.

1997 PUCKETT: Need proof of who was father & mother of Creed T. Puckett. Creed lived in Logan-Butler-Warren Co., Ky. Circumstantial evidence indicate that he was John Puckett son of Jacob Puckett, & Nancy Wooten. m. Mar. 1791. John b 1792, m Elizabeth Hines 1814-15, Creed T. b 1815-16. Creed enlisted Confederate service from Hartsville, Tenn. was killed in Battle of Augusta, 9-27-1862. I have two well compiled books on Puckett's back to 1665 and 3 years of research to share. W. R. Puckett, 214 Juanita, Plainview, Texas 79072. Pho. 296-5743.

1998 BENTON: Juliana (or Julia Anna) b. 5-12-1830, where? m. Wm. G. Kirk Nov. 28, 1848, she died Mar. 13, 1875, where buried? Her father Jesse Benton b. Oct 4, 1788, where? died when & where buried? Mother was Phoebe ____, b. Jan. 13, 1794, where? died Aug. 1879, where buried? Julia was in Estill Co., Ky. in 1858, later said to have run a boarding house in Clay City, Ky. Would appreciate any and all help on this. Exc. information on her children that I have. Mrs. C. E. Ramey, 201 N. 1st. Street, Tonkawa, Oklahoma 74653.

1999 BEALL, MAGRUDER: Need proof of date and place of marriage of Richard Beall, b. 1750-1754, P. G. Co., Md., and Eleanor Magruder, b. 1754?, P. G. Co., Md. Richard was in Washington Co., Ky., with his widowed mother, Margaret Beall, by 1790. Did he have bros. Walter and Andrew in Washington Co.? Has the Beall Family burying ground in Washington Co., been found and indexed? Mrs. Jimmy Reed, P. O. Box 441, Lovington, New Mexico 88260.

2000 COLE, SANDERS: Need data on Vivian Cole (b. 7-27-1799) and his parents. Moved from Richmond, Va. to Edmonson Co., Ky. His second wife was Jane Sanders/Saunders, b. 11-16-1829, of Barren Co., Ky. Their daughter was Eva Gillock Cole, b. 8-12-1872. She married Perry Smith. Daughters from first marriage were Mary Cole, Paradine Cole Houchins, Frances Cole Hawkins, and Susan Cole Pace. Mrs. Jerome Ryback, 1229 Columbia Avenue, So. Milwaukee, Wis. 53172.

2001 GREENWELL, HARNED, KENDALL: 1809-1824 Henry Greenwell b. ca 1785, prob. St. Marys Co., Md. to Nelson or Meade Co., Ky. about 1800, m. Rachel Harned 6-10-1809, Nelson Co., Ky. 4 children: William 1810, Harriett, 1812, Warren, 1814, George, 1816. Henry died after 1816, Breckinridge Co., Ky. Rachel m. Jerimah Kendall 3-2-1824. Exchange information or pay for proof of parents of Henry Greenwell. Mrs. Herbert A. Seifert, 2514 Stephenson, Sedalia, Missouri 65301.

QUERIES

*Questions about Kentucky
families submitted by
Society members*

Howard

Nathan Howard (b. 11 March 1829, Knox County, Tenn.) was living with Rial and Barbara Price in Osage County, Mo., in 1850. His land was patented on 10 October 1853 and January 1854. Howard married Mary Elizabeth Phillips on 7 May 1858. The couple had three children, Samuel (b. 21 April 1859), John Moses (b. 21 July 1860), and Annie Elizabeth (b. 10 March 1862) Howard enlisted in the military during the Civil War as a sergeant on 18 October 1861 and was mustered in on 10 January 1862 in Castle Rock, Mo. He died on 2 August 1862 in St. Louis and is buried in the Jefferson Barracks cemetery there. Mary Elizabeth received a pension on all three children. Who were Nathan Howard's parents? Did he have any siblings?

*Charlotte Schaperclaus, 565 Thunder Trail,
Chamais, MO 65024*

E-mail: cschaper@osagecon.missouri.org

Shropshire

I am seeking information about Maj. John Shropshire of Company A, 5th Texas Cavalry, who was killed in action at Glareta Pass, NM on 28 March 1862. His body was discovered in New Mexico about 1993 and reburied in Kentucky. Any information about his burial place would be appreciated.

*Echols A. Hansbarger Jr., M.D., P.O. Box 2548,
Charleston, WV 25329*

E-mail: virchow478@aol.com

Nelson

Seeking information about ancestors of William H. Nelson (b. 1833, Tenn.), who married Martha Ann Elizabeth "Eliza" King in February 1858. Their five children were Martha D., James Albert, Mary Frances "Mollie," Robert, and William. He possibly later married to Cecelia ____ (b. 1843) Their children were Cora A., Ada(?), and Walter. Thanks for any clues.

*Fran Nelson Salyers, 1251 Deerwood Drive,
Frankfort, KY 40601*

E-mail: fallingoaks@mac.com

Dean

Information needed on William Dean, Who was

killed in World War II and was either from Carter or Rowan County. Need to know who his parents were and where they lived.

Lloyd Dean, 6770 U.S. 60 East, Morehead, KY 40351

Beall

Seeking help in sorting out Bealls in Kentucky in the late 1700s and early 1800s. Many are related from Scotland-to-Maryland migrations in the 1600s and later movements south and west. At least one branch settled in Washington, Marion, and Nelson counties in Kentucky. Some changed the spelling of the name to Bell and other variations. Several efforts have been made to connect these. Any help?

*John M. Bell, 4026 Song Heights,
San Antonio, TX 78230-5877
E-mail: BellBunch@satx.rr.com*

Taylor, Stubbs

I am seeking any information pertaining to Edmund Gibson Taylor (b. 1744), who married Sarah Stubbs in 1769. In 1779, he was appointed a trustee of Boonesborough. Of particular interest is when and where he died and what became of Sarah.

*Annette Erker, 5240 E. Cortez, Scottsdale, AZ 85254
E-mail: annetterker@cox.net*

Smith, Waller, Preston

I am trying to verify the parents of Mildred Smith (b. 1747, Va., d. 1803, Ky.), who married Rev. William Edmund Waller in 1769 in Virginia. The couple came to Bryan Station, Fayette County, in 1785 and moved to Buck Creek, Shelby County, in 1798. According to some sources, the church established at Buck Creek in 1799 was on land owned by Mildred's father. Was he Francis Smith and, if so, which Francis Smith? I have a source that says the correct Francis had a connection with the Preston family. Any help would be appreciated.

*Lida Barker, 747 N. Newton St., Gary, IN 46403
E-mail: ljb49t@aol.com*

Blankenship, Brown, Cook, Dunbar, Mason

Need birth and death dates of Angeletta Blankenship of Russell County, a daughter of Joel

MARION COUNTY
COUNTY (OR COUNTIES)
Methodist Cemetery

CEMETERY NAME(S)

1/2 mile west of Raywick on Highway 84

LOCATION (INCLUDE LATITUDE AND LONGITUDE)

JULY 11, 1983

DATE(S) COPIED

MARION COUNTY PUBLIC LIBRARY
201 EAST MAIN STREET
LEBANON, KENTUCKY 40033-1133
(502) 692-4698

NUMBER OF GRAVES IDENTIFIABLE BY INSCRIPTION a lot YES ☒ NO ☐
NUMBER OF GRAVES UNIDENTIFIABLE STILL RECEIVING BURIALS? ☐

SURNAME	GIVEN NAME	BIRTH DATE	DEATH DATE
BEALL	THOMAS J.	June 18, 1818	May 3, 1896
BEALL	SARAH JANE w/o T.J.Beall	Nov. 1, 1821	June 21, 1880
BEALL	MINNIE E. d/o A.J. & M.A.	Dec. 26, 1865	July 31, 1866
BEALL	SALLIE H. d/o A.J. & M.A.	May 5, 1862	Aug. 14, 1862
BOWLING	ROSCOE	1888	1923
*BURDETT	ROBERT	Apr. 18, 1827	June 5, 1914
* his wife	LUCINDA M.	Mar. 9, 1832	July 22, 1914
Could not make out last name- OLLIE MAY could not make out any dates			
*BURDETT	ESSIE	Dec. 27, 1863	June 22, 1937
* "	LOU (see back of page)	Feb. 27, 1871	July 4, 1959
BURRESS	EUGENE T.	Feb. 17, 1926	Mar. 19, 1926
COOK	ELY & EDELEN	Born & Died	1912
CROWDUS*	S. T.	Aug 15, 1809	Apr. 1, 1882
* Could not read wife's side because stone was buried in dirt			
*DRUIN	HENRY A.	1865	1938
*	ANNIE	1866	-----
DEATHERAGE	OMAR	Mar. 12, 1912	Oct. 12, 1931
ESTES (stone broke)	A. COLUMBUS	May 6, 1844	Oct. 30, 1871
ESTES	COLUMBUS s/o A.C. & Sallie	E. Feb. 14, 1872	Feb. 22, 1872
ESTES	E. M.	Sept. 5, 1848	July 14, 1880
ESTES	WILLIE P. s/o A.C. & S.E.	Mar. 25, 1870	Dec. 14, 1872
FISHER	C. DALE	1897	1918
FISHER (mar.Oct.27,1896)	MELISSA J. w/o J. C.	Oct. 27, 1872	Mar. 24, 1902
GADDIE*	J. K.	Aug. 23, 1849	Apr. 17, 1920
* his wife	SARAH ELIZA IDA	Apr. 27, 1852	Jan. 6, 1916

see Back

ter of Virginia, adventurer, was born about 1579-1580 at Kipling, in Yorkshire; entered Trinity College, Oxford, in 1594; A. B. Oxford, February 23, 1596-1597; M. P. for Bosseney in Cornwall, October 1609 to February 9, 1611. A. M. Oxford, 1605, Member of the E. I. Co., Clerk of the Pricy Council, September 1611. In January 1612, "was settled about the King and wholly employed in reading and writing." He was knighted at Hampton Court, September 29, 1617; appointed Secretary of State for life in February 1619. M. P. for county of York, January 30, 1621-2; admitted into N. E. Co. July 5th, and his bounds in that colony were laid off July 24, 1622. M. P. for Oxford University February 12, 1624, to March 27, 1625; member of the commission for winding up the affairs of the Virginia Co., and one of the council for plantation affairs; was created Lord Baltimore, February 16, 1625; and was a Roman Catholic. In 1629, George Calvert arrived at Jamestown. In 1632, the King granted him lands, north and east of the Potomac. He died in London, April 15, 1632, aged 53 years, and was buried in the chancel of St. Dunstan in the West. He married Anne, daughter of George Winne. His rights were transmitted to his son and heir, Cecil, second Lord Baltimore, to whom the Maryland charter was granted on June 20, 1632.

Beall

The three Robert Bealls who were officers in the Revolutionary War were 1. Robert Beall, Virginia, ensign, Fifth Virginia, February 10, 1776; lieutenant, February 11, 1777; transferred to Third Virginia, September 14, 1778; captain, June 19, 1779; taken prisoner at Charleston, May 12, 1780; retired February 21, 1781; and died 1789. 2. Robert Beall, Virginia, First Lieutenant, Eighth Virginia, December 10, 1775; transferred to Fourth Virginia, September 14, 1778; and resigned December 31, 1780. 3. Robert Beall, Virginia, captain, Thirteenth Virginia, December 16, 1776; regiment designated Ninth Virginia, September 14, 1778; transferred to Seventh Virginia, February 12, 1781; and served to the close of the war.



Sally Shifflett, P. O. Box 150492, Alexandria, VA 22315; mustgsalle@aol.com, shares these photos taken at Witherspoon School/College at Buckhorn Perry County, Kentucky. No information is known about the above photo. The photo below shows the frontier nurse (no name given) that was at the college. Feel free to contact Sally with any information about the photos.



Kentucky supplied hogs, mules, workhorses, prepared meats, salt, flour, and corn for the plantation market.

QUERIES

10,007. SHECKELS, COY.

Seek any information on Silas Sheckels, died 1809, Hardin County, Kentucky. Son of John Sheckels and Sarah Coy. Married Elizabeth _____. Had son John, born April 1837, Meade Co., Ky. Very interested in finding Elizabeth's last name. Elizabeth and Silas were probably married in Nelson Co., Kentucky.

Patricia Armstrong, 6429 S. Harding, Indianapolis, IN 46217.

10,008. BELL / BEALL.

Seeking any information on family of James Bell, born in 1816, in Kentucky. Children of James' first marriage (wife unknown) were Franklin (1853) and William (1856). James' second marriage to Susan Elizabeth Rogers produced the following children: Josiah/Joshua (1866), Lillie (1869), Susan (1874), Clarence (1877), and Orion Hancock (1880). All were Nelson County residents at one time. Is there any connection with Beall or other Bell families in early Nelson County, Kentucky?

Dr. John M. Bell, 6085 Meadowhill Crescent, Gloucester, Ontario K1C 3N3.

10,009. JOHNSON, GATLIFF.

Seeking parents of Hugh Johnson, born 1801, in Whitley County, Kentucky. Hugh Johnson married Rebecca Gatliff, Whitley County, Kentucky, 11 March 1822. Reportedly originated in North Carolina to Kentucky, via Tennessee. His mother killed by Indians around Maysville, Tennessee. (Rebecca was daughter of Moses Gatliff [son of Charles, Rev. War] and Mary (Polly) Walker. Children of Hugh and Rebecca: Esther (b. 1824); Mary (b. 1826); Matthew (born 1828); Jacob (b. 1832); Hugh (b. 1834); Joel (b. 1838); and other children born in Missouri (first born in Missouri, 1844).

Freda Ball Bates, Polk Ranch Rd., P.O. Box 294, Coarsegold, CA 93614.

10,010. CURL, SHIELDS, WILLIAMS.

Desire information on ancestors of Winnafred Curl Shields. Bourbon County marriages (Ky. Ancestors, January 1984): Penelope Williams, daughter of Edward & Jemima, married to Dudley Curle, 23 April 1792. Were Penelope and Dudley the parents of Winnafred Curl, who married William Shields, circa 1819? William and Winnafred (Curl) Shields had a son, Dudley, born 1821/22.

Hortense Biggs, 155 Englewood Isles Pkwy., Englewood, FL 33533.

10,011. HOWELL, SIPES.

James Howell gave permission in Hardin County, Kentucky, on 2 December 1826, for his daughter, Mary Howell, to marry Henry Sipes. Who were James' parents, wife, and other children?

Sarah Clevenger, 717 S. Henderson St., Bloomington, IN 47401.

QUERIES

4319 BELL, BROSIUS, PATTON, THOMASSON: Need any information on George W., Jacob, or Abraham Brosius. Who were parents of Mary L. Bell ? (born 13 Jan 1823 in Ky., died 17 Sept. 1904 in Flatonia, Tex.) m. Geo. W. Thommasson 3 Oct. 1836 in Tenn. Need information on Josiah Patton (b. 1811) and father John Patton, Sr. (b. 1790) both born Ky.
Ann L. Beeler, 806 Del Mar, El Paso, Texas 79932.

4320 BAXTER, BEALLE, BOONE, BRECKENRIDGE, KIRKPATRICK, MAKEMIE, MENDENHALL, ROWAN, STEELE: Richard Steele married Martha Makemie. Their children married into named families. In the 18th century they lived in Cumberland Co., Pa. and Lexington, Ky. Parents of Martha? Was she dau. of John of Pa.? A niece of Rev. Francis Makemie of Ireland, Scotland, & Va.? Was her mother a Breckenridge?
Charles Cotton Burns, 4211 Carriage Drive, Temple Hills, Maryland 20031.

4321 SUTTON: Desire information on Wm. P. Sutton b. ca 1796, wife Pauline in 1850 Harrison Co., Ky. census with children Elizabeth, Mary, Seneca, Hiram, Parke, George, Martha, Lycurgus and Kate. In 1860 Harrison Co. census Seneca Sutton, age 24, listed as physician. Also information on Wm. Sutton, Rev. War soldier who died in Harrison Co. ca 1842.
Mrs. Wilma S. Cogdell, 4335 Charleswood, Memphis, Tennessee 38117.

4322 FLOYD, MILLER: Families of Warren County, Ky. Need genetic history for deafness research, Vanderbilt University. Richard Gentry Floyd (1861-1947) my Grandfather, son of Alexander Campbell Floyd (1831-1903) and Mary Polly Miller, dau. of Jacob Miller or Isaac. He married America Miller, his cousin. He told of his grandparents, one of first to come to Ky. (Madison Co. from Va.) and that John Floyd, early surveyor, was related to him. Would like to have descendants as well as ancestors.
Mrs. Nell Thomas Compton, 713 Andrew Drive, Bowling Green, Ky.

4323 BROWN, SPRIGGS, STEPHENSON: John Spriggs, b ca 1801, North Carolina, married Sarah (?) Spriggs (b ca 1805, Virginia and died 1884, Anderson County, Kansas) They lived in Kentucky (where?) before 1829, when son John Spriggs was born and chn. b. Ky., Benjamin, James and Sophia. By 1836 they were in Scipio, Jennings Co., Ind. and ch. Hiram, Eliz., Clinton, Riley, Nathaniel, Sarah & Margaret Spriggs born there. Sophia m Wm. W. Stephenson (sic Stevenson & Stevens in Ct. Recs) in 1868, Anderson Co., Ks. Apparently she was a widow Brown? Her husb. b 1819, Knox Co, Tn. All facts needed. A. Maxim Coppage III, 3109 Rio Grande Dr., Antioch, Ca.) 94509)

4324 SIDEBOTTOM/SYDEBOTHOM: Seeking any and all information on the Sydebothom/Sidebottom lines. John Sydebothom b. 1750 Va., Rev. War. Died 1823 Clark Co., Ky. Married Jane McCarty 1792, Fayette Co., Ky. Children b. Ky.- Joseph 1793, Nancy 1795, Isaac, 1796, Elizabeth 1798, Sally 1800, Jane 1802, Rebecca 1804, Frances 1806, Ruth 1808, Milly 1810, Mourning 1812, Cynthy 1813, Polly 1814, John 1816, Peter 1817, James 1819, Zerilda 1822-23. Compiling family records. Will exchange data.
Mrs. N. Fishter, 3224 Harrison Avenue, Cincinnati, Ohio 45211.

4325 BALDAUF, PAYNE: Interested in Laban Payne family, 1800-1840, of Jefferson Co., & Hancock Co., Ky. Also any Baldauf 1840-1860 same area.
Miles Eaton, 10905 NE Klickitat, Portland, Oregon 97220.

QUERIES

*Questions about Kentucky
families submitted by
Society members*

Dingle, Williams, Dye

I am seeking any information regarding my third great-grandparents Richard C. Dingle and Jemima Williams, who were married in Georgetown, Scott County about 1812-15. I would like to find their marriage record and the names of Memima's parents. Also looking for information on their the names of Jemima's parents. Also looking for information on their daughter, Aletha Dingle, who married Henry Dye of Perryville, Boyle County, about 1838. Both of these families later settled in Marion County, Mo.

*Dorothy J. Bishop, 9334 Braymore Circle,
Fairfax Station, VA 22039-3121*

Wilson, Rogers

Need identity of Martha "Patsy" Wilson, who married Joseph Rogers (b. 1765, d. 1828) about 1800, possibly in Montgomery County. She was Rogers' second wife. They resided in Scott County. She was the mother of Rogers' four youngest daughter, along with his sons Joseph L. and John Sanford Rogers, who moved to Missouri.

*Marilyn Hill Craig, 835 NW 18th Place,
McMinnville, OR 97128*

E-mail: mjcraig@onlinemac.com

Todd, Lemaster, Eldridge, Ball, Blanton

I am seeking information on Johnson Todd and his father Lewis Todd. Lewis was originally from the Lexington area. I am also seeking information on the Ball family of Elliott County; the Eldridge family from Virginia and Pike County; and James Blanton, who married Lula Lemaster on 26 June 1897 in Morgan County.

*Betty Ruth Todd Duvall, P.O. Box 191,
Sandy Hook, KY 40171*

Lynch, Bradford

Looking for proof of marriage for Virginia L. "Virgie" Lynch, a daughter of R.H. Lynch, to Kirby Bradford, a son of Thomas R. Bradford. The couple were married in Paducah or the towns of Marion, Crayneville, or Katawah, 1900-20. Bradford was a grandson of Dudley Bradford and Sarah Jane ____.

*Thomas W. Bradford, 2860 N. Lakeshore Road,
Port Sanilac, MI 48469*

Hedger, Laycock, Hutchinson, Moore, Shields, Beall, Carney

I'm looking for information on the parents and first wife of Zachariah Hedger (b. 23 August 1799, Va./W.Va., d. 3 November 1842, California, Campbell County, Ky.), who married 2. Nancy Beall (b. 1789, Ky., d. after 1870, Campbell County), a daughter of Benjamin Beall and Jeannette Kennedy. Zachariah's children by his unknown first wife were Mary Ann (b. about 1822), Catherine (b. about 1824), John R. (b. 1828, Clermont County, Ohio), Reuben (b. 1829, Clermont County, Ohio), James Perry (b. between 1830 and 1836, Clermont County), and George W. (b. 1833, Clermont County, d. 1878, Norwood, Hamilton Co., Ohio). Zachariah and Nancy's children were Benjamin Duke (b. 1838, Campbell County, Ky.) and Zachariah Jr. (b. 1839). I also need George W. Hedger's burial site.

*Bobbie Asche, P.O. Box 17013,
Ft. Mitchell, KY 41017-0013
E-mail: mykyhillbillytree@hotmail.com*

Dean

Information needed on William Dean, Who was killed in World War II and was either from Carter or Rowan County. Need to know who his parents were and where they lived.

Lloyd Dean, 6770 U.S. 60 East, Morehead, KY 40351

Beall

Seeking help in sorting our Bealls in Kentucky in the late 1700s and early 1800s. Many are related from Scotland-to-Maryland migrations in the 1600s and later movements south and west. At least one branch settled in Washington, Marion, and Nelson counties in Kentucky. Some changed the spelling of the name to Bell and other variations. Several efforts have been made to connect these. Any help?

*John M. Bell, 4026 Song Heights,
San Antonio, TX 78230-5877
E-mail: BellBunch@satx.rr.com*

Howard

Nathan Howard (b. 11 March 1829, Knox County, Tenn.) was living with Rial and Barbara

MARION COUNTY

COUNTY (OR COUNTIES)

Methodist Cemetery

CEMETERY NAME(S)

½ mile west of Raywick on Highway 84

LOCATION (INCLUDE LATITUDE AND LONGITUDE)

JULY 11, 1983

DATE(S) COPIED

MARION COUNTY PUBLIC LIBRARY

201 EAST MAIN STREET

LEBANON, KENTUCKY 40033-1133

(502) 662-4098

NUMBER OF GRAVES IDENTIFIABLE
BY INSCRIPTION

NUMBER OF GRAVES UNIDENTIFIABLE

YES ☒ NO ☐
STILL RECEIVING BURIALS?

SURNAME	GIVEN NAME	BIRTH DATE	DEATH DATE
BEALL	THOMAS J.	June 18, 1818	May 3, 1896
BEALL	SARAH JANE w/o T.J.Beall	Nov. 1, 1821	June 21, 1880
BEALL	MINNIE E. d/o A.J. & M.A.	Dec. 26, 1865	July 31, 1866
BEALL	SALLIE H. d/o A.J. & M.A.	May 5, 1862	Aug. 14, 1862
BOWLING	ROSCOE	1888	1923
*BURDETT	ROBERT	Apr. 18, 1827	June 5, 1914
* his wife	LUCINDA M.	Mar. 9, 1832	July 22, 1914
Could not make out last name- OLLIE MAY could not make out any dates			
*BURDETT	ESSIE	Dec. 27, 1863	June 22, 1937
* "	LOU (see back of page)	Feb. 27, 1871	July 4, 1959
BURRESS	EUGENE T.	Feb. 17, 1926	Mar. 19, 1926
COOK	ELY & EDEEN	Born & Died	1912
CROWDUS*	S. T.	Aug 15, 1809	Apr. 1, 1882
* Could not read wife's side because stone was buried in dirt			
*DRUIN	HENRY A.	1865	1938
*	ANNIE	1866	-----
DEThERAGE	OMAR	Mar. 12, 1912	Oct. 12, 1931
ESTES (stone broke)	A. COLUMBUS	May 6, 1844	Oct. 30, 1871
ESTES	COLUMBUS s/o A.C. & Sallie E.	Feb. 14, 1872	Feb. 22, 1872
ESTES	E. M.	Sept. 5, 1848	July 14, 1880
ESTES	WILLIE P. s/o A.C. & S.E.	Mar. 25, 1870	Dec. 14, 1872
FISHER	C. DALE	1897	1918
FISHER (mar.Oct.27,1896)	MELISSA J w/o J. C.	Oct. 27, 1872	Mar. 24, 1902
GADDIE*	J. K.	Aug. 23, 1849	Apr. 17, 1920
* his wife	SARAH ELIZA IDA	Apr. 27, 1852	Jan. 6, 1916

see back

April 2, 1991

MARION COUNTY PUBLIC LIBRARY
201 EAST MAIN STREET
LEBANON, KENTUCKY 40033-1133
(502) 692-4698

Robert J. Beall

3532 Gold Ridge Trail
Collock Pines, California 9726

Dear Robert:

I found several Bealls listed in our cemetery books. I am enclosing copies.

I am enclosing copies of various other articles plus the map of Marion County and an application for the Marion County Historical Society.

I hope this will be helpful.

Sincerely,

Mary
Mary Parrott

by Brooke
and Ed.
1937

prisoner for three months in the old Capitol building in Washington; and then exchanged and returned to his company. He was courier for General Stuart at Gettysburg. His widow informed the writer that he joined the Army without his father's consent, but before the war ended the latter had furnished him seventeen horses.

11 Nov 1889 he and his family moved to Washington, D. C., where he entered the grocery business with his son Howard at 1620 30th St. N.W., which was also his home till 1919, when he moved to 707 Shepherd Street. His death was hastened by the shock of his son's death, from which he never recovered.

His wife was dau. of Newton Brent Fant of "Mountain View", Cu. Co. and w. Susan Ann Connor. See FANT notes. Mrs. Payne d. 28 Dec 1931 at her home in Washington.

They had 4 children—Howard W. (125), Susan G. (126), Emma B. (127), and Nellie L. (128).

63. GEORGE RICHARD (s. 30) b. 27 Aug 1850 in Cu. Co.; m. his first-cousin Nellie Lovell Fant 20 Dec 1878; d. 8 Dec 1907 leaving a will dated 9 July 1904 (19 June 1908) Cu. Co., naming his wife as executrix. He lived at Rixeyville, Cu. Co. His wife was sister of Mrs. Joseph Fant Payne (62). See FANT notes.

They had 5 children—Albert (129), Harry K. (130), Frances M. (131), Nellie G. (132), and Marion B. (133).

64. ALBERT WASHINGTON (s. 30) b. 2 Jan 1854 in Cu. Co.; m(1) Mary Elizabeth Fant 15 Apr 1895; m(11) Mary Susan Apperson 24 Nov 1914; d. 4 May 1918 at his residence "Raeburne", P.O. Cordova, Cu. Co.

His first w. was dau. of Albert S. Fant and w. Rebecca Coons; she left a will dated 8 July 1902 (16 July 1910) Cu. Co. See FANT notes.

He had no children by either marriage.

65. EMMA CLARENCE (d. 30) b. 23 May 1860 at "Raeburne", Cu. Co.; m. Dr. Hanway German 11 Mch 1890 in Cu. Co.; d. 7 Nov 1928. Dr. German was born in London, England, and was residing in Roanoke, Va., at the time of his marriage. Their address in 1926 was 127 Sixth Street, N.E., Washington, D. C.

66. GEORGE (s. 1) b. 1812; m. Sarah Beall. After his marriage he lived on a large hay farm on the Pacific coast S. of San Francisco. He was buried in California; his wife was buried in Mexico.

She was dau. of William Beall and w. Jane Carter, dau. of Joseph Carter, a Revolutionary soldier, and his first w. Sarah Jane Chilton, m. 19 June 1783 in Lc. Co. William Beall was b. 1 Sept 1784, son of Nathan and Sarah Beall. This Beall family was of Frederick Co., Md. See notes on CARTER.

Mr. Payne had 2 children—Sarah (134), and Anne (135).

67. ELIZA ANN FRANCES (d. 1) b. 19 May 1813; m. Thomas P. Knott 16 Aug 1830 in Washington Co., Ky.; d. 19 July 1871; buried in Protestant Cemetery, Raywick, Marion Co., Ky.; grave marked. Her husband and 5 of her 8 children were buried in this same lot. After her marriage she lived on the Knott plantation 2 miles N. of Raywick.

Mr. Knott was brother of Joseph Knott, father of James Proctor Knott, Governor of Kentucky. Mrs. Knott's children were Thomas and Richard, officers in the Union Army during the Civil War; Walker; Ellen, m. J. B. Van Cleave; Lloyd D., doctor; George, doctor; Webster, lawyer; and one other, name not available.

68. JANE STEWART (d. 1) b. 14 July 1818; m. Joseph Hunton Carter 15 Dec 1835 in Marion Co., Ky.; d. 14 Feb 1868; buried in grave-yard on old Carter plantation 3 miles W. of Raywick, Marion Co., where she had lived. The name Stewart is now spelled Stuart in Marion Co.

Mr. Carter was b. 18 May 1812, and d. 5 Jan 1864, son of Joseph Carter and second w. Anne Winlock. Joseph Hunton Carter's dau. Margaret Ann (b. 1836) m. Rev. Ben F. Wilson, father of Joseph N. Wilson (b. 1858) of Raywick, who has been of inestimable aid to me in the preparation of the notes on these Kentucky members of our family. Joseph Hunton Carter's dau. Mary Elizabeth (b. 1840) m. Ralph Shorter Ward 1859, and had Kate, who m. William C. Sumpter, parents of Ward C. Sumpter of Bowling Green, Ky., who m. Irene Moss, another helpful correspondent. See CARTER notes.

69. LUCY (d. 1) m. John Logan. The m.b. is said to have been issued at Stanford, Lincoln Co., Ky. After marriage she lived at Raywick, Marion Co., Ky., where she died; buried at her grandfather Payne's home. The Logans lived E. of Lebanon, Ky.

Mr. and Mrs. Logan had 6 children; the oldest son George m. Emma Nordain; the oldest dau. m. Capt. W. H. Sandusky, whose dau. Geneva m. Capt. L. L. Dunham of New York.

Ellen, Mrs. Poage (Elenora); Sir Miles Marmaduke; and Vincent Marmaduke, married Sarah Porter, and had Vincent, Meredith Miles and Mrs. McClanahan. Vincent Marmaduke had Vincent and Meredith. Meredith Miles Marmaduke was born in Westmoreland County, Virginia, August 28, 1791, married Lavinia Sappington, 1825, and had Jane Brethitte (Mrs. Levan B. Harwood); Sarah Porter (Mrs. Thos. J. Yerby); Col. Vincent, who married first, Julia Eakin, of Nashville, Tennessee, and married second, Mrs. Catherine Ames, of St. Louis; Gov. John Sappington Marmaduke; Meredith Miles, married Mary Louisa Bruce; Darwin William, married first, Jennie Sappington, and married second, Mary Crawford, Mobile, Alabama; Henry Hungerford, Latin; and Col. Leslie, married Zennila C. Crawford. Mr. Miles Marmaduke was colonel in the War of 1812, and Governor of Missouri in 1844. John Sappington was colonel in the Confederate Army and Governor of Missouri in 1884. Sampson Marmaduke, father of Lampkin; Miles, grandfather of Sampson Marmaduke, born in Westmoreland County, Virginia, 1775, married Clarissa Marmaduke, sister to wife of John Booker of Shelby County, Kentucky. Sampson Marmaduke, one of the pioneers of Fayette County, Kentucky, married first, Kate Young, March 11, 1806, issue: Mrs. Morgan B. White (Mary Ann), Mrs. Garrarde Davis (Roseanna), Mrs. Presley Tyler (Frances Jane), Betsy Hitt, Leonard Young Marmaduke, and Mrs. Charles Miller (Martha Ann); Sampson married second, Nancy Ann Webber of Spottsylvania County, Virginia, August 9, 1820, issue: Mrs. Joseph Collier (Elizabeth Catherine), Mrs. Daniel G. Parr (Maria Garth), and Mrs. Isaac H. Kellar (Laura, Virginia).

Monroe

Andrew Monroe had grants in Virginia from 1650 to 1662. He is referred to in the Maryland archives, in one place, as mariner. He died ca. 1668, when his widow married, secondly, George Horner. He had issue: Susannah; Elizabeth, married Bunch Roe; Andrew; George; and William. Of these children, Andrew married Ellinor, daughter of Patrick Spens (Patrick was

born 1633, and his will was proved March 26, 1689). His widow, Dorcas, married, secondly, John Jordan, whose will proved February 6, 1693, mentions his stepsons, Alexander, Patrick, Thomas, and John Spens; sons-in-law, John Sturman, Andrew Monroe, and George Weedon; and daughter, Ellinor Monroe's daughter, Elisabeth. Issue of Capt. Andrew Monroe (will proved May 26, 1714) and Ellinor Spens: Spens, Susannah, Andrew, and Elisabeth Spens, died ca. 1725. President Monroe's father was a J. P., whose will proved February 14, 1774. He had issue, James, Spens, and Elisabeth, who married William Buckner. President Monroe's mother was Elizabeth, sister of Congressman Joseph Jones.

Whitney/Whitley-Flournoy

William Whitney/Whitley was an early Kentucky hunter, scout, and Indian fighter. On page 202, October 1894, of *Virginia History and Biography*, the authorized publication of the Virginia Historical Society, Mr. P. A. Bruce, the secretary, being its editor, under the Flournoy family history, is printed an account of Mathews Flournoy, Sr., who was the progenitor of all the "Bluegrass" Flournoys. In this, the name is given as Whitney, and it is stated that Flournoy, with Whitney and others, were journeying to Kentucky from Virginia, Flournoy's 13th trip, when they were ambushed, and Flournoy killed. This Mathews Flournoy, Sr., was born June 21, 1732. He was the fifth son and seventh child of the Huguenot immigrant, John James Flournoy, who came over in 1717-20, and who was a nephew of the immigrant Jacob, who came in 1700. This son, Mathews, settled in Prince Edward County, Virginia, then in Charlotte County. On September 1, 1783, he sold his lands there; and on August 3, 1784, he made power of attorney to his brother, Thomas F., and brother-in-law, William Booker, to transact business. Hence his death with Whitley's or Whitney's party was in 1784 or 1786. Tradition says the locality was the Upper East Tennessee, between Holston and Clinch Rivers, at Cumberland Gap or Crab Orchard, it is not known for certain, but all these places lie on Daniel Boone's "Wilder-

ness Road" into Kentucky.

Beall

The three Robert Bealls who were officers in the Revolutionary War were Robert Beall, Virginia, ensign, Fifth Virginia, February 10, 1776; lieutenant, February 11, 1777; transferred to Third Virginia, September 14, 1778; captain, June 19, 1779; taken prisoner at Charleston, May 12, 1780; retired February 21, 1781; and died 1789. Robert Beall, Virginia, First Lieutenant, Eighth Virginia, December 10, 1775; transferred to Fourth Virginia September 14, 1778; and resigned December 31, 1780. Robert Beall, Virginia, captain, Thirteenth Virginia, December 16, 1776; regiment designated Ninth Virginia, September 14, 1778; transferred to Seventh Virginia, February 12, 1781; and served to the close of the war.

Payne

John Ball of Pennsylvania married Mary Richards. Their son, John Ball, married Sally or Sarah Ellen Payne (called the Belle of Stafford), in Stafford County, Virginia, in 1770. Their son, John Ball, married Alcy Withers in Fauquier County, Virginia. They removed to Breckinridge County, Kentucky, in 1809, where they lived and reared a large family, nine daughters and three sons.

McIntosh

Sir James McIntosh, that eminent Christian and philosopher, was related to that noble clan of Scots, who were descended from McDuff, the first Earl of Fife. The McIntoshes have a "Coat of Arms." Angus McIntosh emigrated to this country from Inverness, Scotland, and settled in Alabama. There is possibly some relation still living in Kentucky.

Bedford

Thomas Bedford of Charlotte County, Virginia, was twice married. First to Miss Spencer, then to Mary Coleman, who bore him a large family. Among them were Thomas, Benjamin, Littleberry, and Asa. The last three married they daughters of Dr. Henry Clay, an early pioneer of Bourbon County, Kentucky. Thomas Sr. lived in Goochland County, Virginia, dying there about 1785.

Genealogy From The Long Ago

(Old Scrapbook - 1890s)

Editor's Note: We have come across an interesting collection of old clippings dealing with Kentucky family history. Since these clippings are over 100 years old, your editor feels they will be of interest to many of our readers. We will continue this column each month until the supply is gone.

Hall

William Hall's name is among the justices of the magistrate's court in Sullivan County, Tennessee. Judge Haywood says, "William Hall and his son were killed by the Indians above Bledsoe's Lock." He was one of the brave defenders of Bledsoe's Fort and Greenfield's Station. In a letter from Col. Anthony Bledsoe to the Governor of North Carolina, August 5, 1787, he says, "Poor Major Hall and his son fell victims of Indian cruelty two days ago near Bledsoe's Lick."

Beall

Robert O. Beall visited his father,

Zadock Beall of Logan County, in the summer of 1815 with his brother, William W. Beall. They visited their uncle, Middleton Beall, near Lexington, Kentucky, in the fall of 1815. Robert left there for a trip to Spain and was never heard from anymore. Robert was an officer of high rank in the War of 1812.

Lane

Pressly Carr Lane was, for many years, a member of the Pennsylvania Assembly. He was also Speaker of the House and a senator from Fayette County. Prior to 1810 he moved to Shelby County, Kentucky, which he also represented in the legislature for sev-

eral terms. He died in Shelby County. Pressly married Sallie, daughter of Richard Stephenson II. They were the parents of Richard, William Carr, George W., Anne, Henry, James Stephenson, Louisa, Pressly Carr, John, and Eliza. Dr. William Carr Lane, the second son, was the first mayor of St. Louis, from 1821 to 1829. In 1852 he was appointed Governor of New Mexico by Fillmore. He died in St. Louis in 1863. Francis Adams Lane, the last grandson of P. C. Lane, now (1896) first assistant to the president of the Smithsonian Institute.

Bryan

William Bryan married Ann Hundley. William Bryan was born March 12, 1762, died September 5, 1823. Ann Hundley Bryan was born December 23, 1765, died July 7, 1826. William and his family emigrated from Halifax County, Virginia, to Washington County, Kentucky, 1795. It is believed that William and Ann were born in Virginia.

Waggoner-Clark

The children of Alexander Miller and wife, Frances Waggoner, of Adair County, Kentucky, married Griders and Cravens. One son, Upton, married Elizabeth Eleanor Clark of Hinds County, Mississippi, daughter of Gen. William Clark of North Carolina, somewhere about 1835. His first wife was Jane Poe Fuller. His second wife was Edith Pearce Lanier. Edith's father, Robert, was born 1763, son of William and Martha. Edith's mother, Edy Pearce, daughter of Lazarus and Elizabeth Pearce, was born 1772. General Clark was born 1790 and was the son of William Clark and the grandson of Maj. _____ Clark. His mother is believed to be Mary Ann Woodard, born 1768. His father was born 1768.

Willis

William Willis (born December 11, 1788, died November 14, 1868) and his wife, Elizabeth Garnett, were the parents of John Willis; who had Elizabeth or Betsey Willis, born January 10, 1795, and died May 24, 1877. She married George Cornelius, August 11, 1814. Their children were Edward G., born 1833; Matilda, born 1818; married Henry T. Gaines, Boone County, Ken-



Sharon Ledford, 112 Terry Lee Partin Jr. Road, Pineville, KY 40977, shares this photo of her great-great-grandparents, William "Bill" Evans (4/3/1833-3/29/1918) and Charity Fortner Evans (2/14/1842-4/17/1927). They were the parents of John, William Frank, Martha Belle, Jane, Sarah Margaret, Thursa, Charity, Mary Ann, and Eliza. The photo was taken in Bell County, Kentucky. Date of photo is not known.

ter of Virginia, adventurer, was born about 1579-1580 at Kipling, in Yorkshire; entered Trinity College, Oxford, in 1594; A. B. Oxford, February 23, 1596-1597; M. P. for Bosseney in Cornwall, October 1609 to February 9, 1611. A. M. Oxford, 1605, Member of the E. I. Co., Clerk of the Pricy Council, September 1611. In January 1612, "was settled about the King and wholly employed in reading and writing." He was knighted at Hampton Court, September 29, 1617; appointed Secretary of State for life in February 1619. M. P. for county of York, January 30, 1621-2; admitted into N. E. Co. July 5th, and his bounds in that colony were laid off July 24, 1622. M. P. for Oxford University February 12, 1624, to March 27, 1625; member of the commission for winding up the affairs of the Virginia Co., and one of the council for plantation affairs; was created Lord Baltimore, February 16, 1625; and was a Roman Catholic. In 1629, George Calvert arrived at Jamestown. In 1632, the King granted him lands, north and east of the Potomac. He died in London, April 15, 1632, aged 53 years, and was buried in the chancel of St. Dunstan in the West. He married Anne, daughter of George Winne. His rights were transmitted to his son and heir, Cecil, second Lord Baltimore, to whom the Maryland charter was granted on June 20, 1632.

Beall

The three Robert Bealls who were officers in the Revolutionary War were 1. Robert Beall, Virginia, ensign, Fifth Virginia, February 10, 1776; lieutenant, February 11, 1777; transferred to Third Virginia, September 14, 1778; captain, June 19, 1779; taken prisoner at Charleston, May 12, 1780; retired February 21, 1781; and died 1789. 2. Robert Beall, Virginia, First Lieutenant, Eighth Virginia, December 10, 1775; transferred to Fourth Virginia, September 14, 1778; and resigned December 31, 1780. 3. Robert Beall, Virginia, captain, Thirteenth Virginia, December 16, 1776; regiment designated Ninth Virginia, September 14, 1778; transferred to Seventh Virginia, February 12, 1781; and served to the close of the war.



Sally Shifflett, P. O. Box 150492, Alexandria, VA 22315; mustgsalle@aol.com, shares these photos taken at Witherspoon School/College at Buckhorn Perry County, Kentucky. No information is known about the above photo. The photo below shows the frontier nurse (no name given) that was at the college. Feel free to contact Sally with any information about the photos.



Kentucky supplied hogs, mules, workhorses, prepared meats, salt, flour, and corn for the plantation market.

grandsons. There is a life-size oil portrait of Leonard Young in existence in Shelby County, Kentucky. John Douglas Young was related to the same family.

McPheeters

Dr. William McPheeters was born in Augusta County, Virginia. In 1804 he married, near Lexington, Fayette County, Kentucky, Elizabeth McDowell, a daughter of John McDowell. Elizabeth died in 1806. Dr. McPheeters later moved to Raleigh, North Carolina.

Williams-Searcy

Charles Searcy came from Granville or Stokes County, North Carolina, and claimed to be of Swedish descent. He, with his brothers, William, Anderson, Richard, and Samuel, besides many other families (Christopher, Jett, and Dooley) came to Kentucky in 1789 and settled near Boone's Fort. Charles married Mary Moss in North Carolina. Anderson Searcy moved to Nashville, Tennessee. Others of the family went to Anderson County, Kentucky. Bartlett Searcy was a cousin of Charles Searcy. Richard or Dick Searcy was a soldier in the War of 1812 and was held a prisoner for several years. Charles and Samuel reared families in Madison County. Charles reared 13 children, whose names were Lemuel, Howell, John, Wiley, Anderson, Charles, Bryan, Lucy, Sally, Betsey, Polly, Peggy, and Laments. Nearly all of the families moved to Missouri and Iowa at an early day.

Campbell

Charles Campbell came to this country early in 1700. While in Scotland, he married Sarah Bradford. They had three sons: Thomas, Charles, and



Maxine Jones, 1901 Versailles Road, Lexington, KY 40504; 859/252-6124, shares this photo of Thomas Jones and his wife, Julie Jones. The other girl in unknown. Thomas and Julie were married in 1898. They were both born in Greenup, Greenup County, Kentucky. This photo was taken in either Greenup County or near Portsmouth, Ohio. Photo was possibly taken in early 1920s. Feel free to contact Maxine with any information about this photo.

James.

James Campbell married Phaneul Reynolds. They had the following children: Charles, Bowling Green, Kentucky; John B., went to Virginia; and James, lived in Pennsylvania.

Beale

Zadock Beale and his brothers emigrated from England and settled in

Maryland. Zadock and his brother, Middleton, emigrated from Montgomery County, Maryland, to Kentucky in 1806. Zadock settled in Logan County. Middleton settled in Fayette County and afterward moved to Logan County. Zadock married Martha Owens of Montgomery County, Maryland. Their descendants were James Middleton, Robert Owens, William Allen, Zadock, Matthew, Nancy, Martha, Elizabeth, and Lucy Emeline. His children were all born in Maryland. Robert O. Beale was in the War of 1812. In the fall of 1815 he visited his father in Logan County and his uncle, Middleton, in Fayette County. When he left Kentucky, his intention was to go to Spain. He was never heard from afterward.

Shelton

William A. Shelton of Stafford County, Virginia, married, in 1809, Elizabeth Marquis of Fredericksburg, Virginia. He was captain of the 20th Virginia Infantry during the War of 1812. He came to Kentucky about 1828 and died in 1830 in Simpsonville, Shelby County, Kentucky, and is buried there.

Miller

John Miller emigrated from Sherman's Valley, near Carlisle, Pennsylvania, to Millersburg, Bourbon County, Kentucky. His

wife was Ann McClintock. Eight children resulted from this union: Robert E., married Jane McClelland; John, married Cassandra West; Elisabeth Jane, married first, James Baker, married second, Alvin West; Joseph, married first, Polly McKee, married second, Patsy McClelland; William, married Margaret McClintock; James, was in the War of 1812, married Nancy W. Baker, children: John A., married



Alice Brooks, 350 Brooks Road, Summer Shade, KY 42166; abrooks1@ssrtc.com, shares this unknown photo with our readers. The photo was taken in 1918 possibly in Breckinridge County, Kentucky. Feel free to contact Alice with any information about this photo.

was the progenitor of all the "Bluegrass" Flournoy's. In this, the name is given as Whitney, and it is stated that Flournoy, with Whitney and others, were journeying to Kentucky from Virginia, Flournoy's 13th trip, when they were ambushed, and Flournoy was killed. This Mathews Flournoy, Sr., was born June 21, 1732. He was the fifth son and seventh child of the Huguenot immigrant, John James Flournoy, who came over in 1717-20, and who was a nephew of the immigrant Jacob, who came in 1700. This son, Mathews, settled in Prince Edward County, Virginia, then in Charlotte County. On September 1, 1783, he sold his lands there; and on August 3, 1784, he made power of attorney to his brother, Thomas F., and brother-in-law, William Booker, to transact business. Hence his death with Whitney's or Whitney's party was in 1784 or 1786. Tradition says the locality was the Upper East Tennessee, between Holston and Clinch Rivers, at Cumberland Gap or Crab Orchard, it is not known for certain, but all these places lie on Daniel Boone's "Wilderness Road" into Kentucky.

Beall

The three Robert Bealls who were officers in the Revolutionary War were Robert Beall, Virginia, ensign, Fifth Virginia, February 10, 1776; lieu-

tenant, February 11, 1777; transferred to Third Virginia, September 14, 1778; captain, June 19, 1779; taken prisoner at Charleston, May 12, 1780; retired February 21, 1781; and died 1789. Robert Beall, Virginia, First Lieutenant, Eighth Virginia, December 10, 1775; transferred to Fourth Virginia September 14, 1778; and resigned December 31, 1780. Robert Beall, Virginia, captain, 13th Virginia, December 16, 1776; regiment designated Ninth Virginia, September 14, 1778; transferred to Seventh Virginia, February 12, 1781; and served to the close of the war.

Brashear

A young Welsh girl married a man whose name was Robertson, a seaman, who, with his little son, was lost during one of his voyages. She then married a Scotchman named Brashear and came to America, and settled in Philadelphia. After the Revolutionary War they moved to Bourbon County, Kentucky.

Davis

John Davis, a Scotchman, who lived and died in South Carolina. His son, Arthur E., moved to Kentucky about 1800 and in 1820 to the Purchase. John Davis married an Elliot or Ellis (don't know which). He was a Revolutionary soldier.

Walker-Duncan

Robert J. Walker was the son of Jonathon Hoge Walker and Lucy Duncan. Jonathan Hoge Walker was the first judge of the United States District Court for the Western district of Pennsylvania. He was born in East Pennsboro township, Cumberland County, Pennsylvania, in 1756. His grandfather, William Walker, was an Englishman, a Lieutenant under the Duke of Marlborough, and fought in Queen Ann's Wars in Germany. He was at the battle of Blenheim. He came to America in 1710, and settled in Philadelphia. His son, William Walker, married Elizabeth Hoge, a daughter of John Hoge, who had settled where Hogestown now stands in Cumberland County, Pennsylvania, nine miles west of Harrisburg, 1735. Judge Walker's maternal great-grandfather, William Walker, was born in Scotland. He came to America and first settled in New Jersey, but finally at Kernstown, three miles south of Winchester, Virginia, where he died ca. 1750. Robert J. Walker's mother was Lucy Duncan, daughter of Stephen Duncan and Ann Fox, and granddaughter of Thomas Duncan and Jane ?. Thomas Duncan is said to have lived in Cumberland County, Pennsylvania, in 1740. He died in 1776. His will is among the Cumberland county wills. It is said that five Duncan brothers landed in Virginia in 1722, viz.: Charles, William, Henry, Townsend, and Thomas. It is supposed that Thomas Duncan, the grandfather of Lucy Duncan, was the Thomas of the emigrant band, and went from Virginia to Pennsylvania and settled in Cumberland County in 1740.

**Would You Like To
Share Your Photos With
Us? Please Mail Them
To Us With As Much
Information As Possible,
Such As Who Is In The
Photo And When And
Where It Was Taken.
This Is A Free Service.
We Do Return Photos.**



Alice Brooks, 350 Brooks Road, Summer Shade, KY 42166; labrooks1@ssrtc.com, shares this unknown photo with our readers. The photo was taken in 1918 possibly in Breckinridge County, Kentucky. Feel free to contact Alice with any information about this photo.

was the progenitor of all the "Bluegrass" Flournoy's. In this, the name is given as Whitney, and it is stated that Flournoy, with Whitney and others, were journeying to Kentucky from Virginia, Flournoy's 13th trip, when they were ambushed, and Flournoy was killed. This Mathews Flournoy, Sr., was born June 21, 1732. He was the fifth son and seventh child of the Huguenot immigrant, John James Flournoy, who came over in 1717-20, and who was a nephew of the immigrant Jacob, who came in 1700. This son, Mathews, settled in Prince Edward County, Virginia, then in Charlotte County. On September 1, 1783, he sold his lands there; and on August 3, 1784, he made power of attorney to his brother, Thomas F., and brother-in-law, William Booker, to transact business. Hence his death with Whitney's or Whitney's party was in 1784 or 1786. Tradition says the locality was the Upper East Tennessee, between Holston and Clinch Rivers, at Cumberland Gap or Crab Orchard, it is not known for certain, but all these places lie on Daniel Boone's "Wilderness Road" into Kentucky.

Beall

The three Robert Bealls who were officers in the Revolutionary War were Robert Beall, Virginia, ensign, Fifth Virginia, February 10, 1776; lieu-

tenant, February 11, 1777; transferred to Third Virginia, September 14, 1778; captain, June 19, 1779; taken prisoner at Charleston, May 12, 1780; retired February 21, 1781; and died 1789. Robert Beall, Virginia, First Lieutenant, Eighth Virginia, December 10, 1775; transferred to Fourth Virginia, September 14, 1778; and resigned December 31, 1780. Robert Beall, Virginia, captain, 13th Virginia, December 16, 1776; regiment designated Ninth Virginia, September 14, 1778; transferred to Seventh Virginia, February 12, 1781; and served to the close of the war.

Brashear

A young Welsh girl married a man whose name was Robertson, a seaman, who, with his little son, was lost during one of his voyages. She then married a Scotchman named Brashear and came to America, and settled in Philadelphia. After the Revolutionary War they moved to Bourbon County, Kentucky.

Davis

John David, a Scotchman, who lived and died in South Carolina. His son, Arthur H., moved to Kentucky about 1800 and in 1820 to the Purchase. John Davis married an Elliot or Ellis (don't know which). He was a Revolutionary soldier.

Walker-Duncan

Robert J. Walker was the son of Jonathon Hoge Walker and Lucy Duncan. Jonathan Hoge Walker was the first judge of the United States District Court for the Western district of Pennsylvania. He was born in East Pennsboro township, Cumberland County, Pennsylvania, in 1756. His grandfather, William Walker, was an Englishman, a Lieutenant under the Duke of Marlborough, and fought in Queen Ann's Wars in Germany. He was at the battle of Blenheim. He came to America in 1710, and settled in Philadelphia. His son, William Walker, married Elizabeth Hoge, a daughter of John Hoge, who had settled where Hogestown now stands in Cumberland County, Pennsylvania, nine miles west of Harrisburg, 1735. Judge Walker's maternal great-grandfather, William Walker, was born in Scotland. He came to America and first settled in New Jersey, but finally at Kernstown, three miles south of Winchester, Virginia, where he died ca. 1750. Robert J. Walker's mother was Lucy Duncan, daughter of Stephen Duncan and Ann Fox, and granddaughter of Thomas Duncan and Jane ?. Thomas Duncan is said to have lived in Cumberland County, Pennsylvania, in 1740. He died in 1776. His will is among the Cumberland county wills. It is said that five Duncan brothers landed in Virginia in 1722, viz.: Charles, William, Henry, Townsend, and Thomas. It is supposed that Thomas Duncan, the grandfather of Lucy Duncan, was the Thomas of the emigrant band, and went from Virginia to Pennsylvania and settled in Cumberland County in 1740.

**Would You Like To
Share Your Photos With
Us? Please Mail Them
To Us With As Much
Information As Possible,
Such As Who Is In The
Photo And When And
Where It Was Taken.
This Is A Free Service.
We Do Return Photos.**

Genealogy From The Long Ago

(OLD SCRAPBOOK - 1890s)

Editor's Note: We have come across an interesting collection of old clippings dealing with Kentucky family history. Since these clippings are over 100 years old, your editor feels they will be of interest to many of our readers. We will continue this column each month until the supply is gone.

Todhunter

The Todhunter family came from Reading, Pennsylvania, to Virginia. Hannah Todhunter married Joshua Jones. They came from Wythe County, Virginia, to Wayne County, Kentucky. Hannah's brother, Jacob Todhunter (father of Parker), settled near Lexington, Kentucky. The Todhunters were, religiously, Quakers.

Lindsay

Four Lindsay brothers (Joseph, James, Henry, and William) came to Kentucky in 1775 and settled in Fayette County. Joseph and James aided in building a log house at Lexington. Elizabeth Lindsay, sister of the four brothers, married Colonel Patterson, March

29, 1780. A split-bottom chair and an old table made by the Lindsays were in possession of Mrs. Jefferson Patterson, aged daughter-in-law of Colonel Patterson, who was living at Dayton, Ohio, in 1890. The lands occupied by the Lindsay brothers are now known as the Sandersville precinct, lying between Lexington and the Scott and Woodford County lines.

Willis

William Willis and wife, Elizabeth Garnett, were the parents of John Willis, born December 11, 1787, died November 14, 1868; who had Elizabeth/Betsy Willis, born January 10, 1795; and died May 24, 1877. She married George Cornelius, August 11, 1814, and they

were the parents of 12 children: Edward G., Indianapolis, Indiana, born 1833; Matilda, born 1818, who married Henry T. Gaines of Boone County, Kentucky, now of Shelby County, Indiana; P. S. Cornelius, Indianapolis, born 1826; and others. John moved in 1834 to Indiana. The Willises were of Welsh descent.

Beal

Robert Beal was a first lieutenant in a company of the Eighth Virginia under Colonel Muhlenburg, and afterward he was promoted to captain under Colonel John Gibson of the Ninth Virginia. His daughter, Elizabeth Brook, married Adam Steele of Shelbyville, Kentucky.

Lewis

Thomas Lewis was born in Fairfax County, Virginia, May 8, 1749, and married Elizabeth Payne, October 27, 1773. Their children were: Nancy, born 1774, married James Garrard, son of Governor Garrard of Kentucky, and died in 1835; Sally, born 1776, married (1st) General Green Clay and (2nd) Colonel Jephtha Dudley, and died in 1867; Hector P. Lewis, born 1778, died 1857; Asa R., born 1781, died 1850; Betsey, born 1782, married Colonel Jephtha Dudley, and died 1807, leaving an infant son, Edward Ambrose Dudley; Edward Lewis, born 1785, died 1808; Hetty, born 1787, married Henry Conyers Payne, died 1829; Stephen O., born 1789, died 1870; Polly, born 1792, died 1792; Thornton, born 1794, died 1872; Sophia, born 1796, married Rev. John T. Johnson, died 1849; Alpheus, born 1799, died 1865; and Douglas Payne, born 1804, died 1867. Thomas Lewis died in September 1800, and his widow, Elizabeth Lewis, died March 24, 1827.

Steele-Makemie

The mother of Martha Makemie, wife of Richard Steele, who died in Fayette County, Kentucky, in 1808, was a Breckinridge. Martha was probably born at Mercersburg, Pennsylvania.

Price

Isabella Price married William Samuel and lived a few miles from Frankfort, Kentucky, between there and Lexington, until the death of her husband. She lived awhile with her daughter.



Larry Helton, Jr., 6570 Crest Circle, Middletown, OH 45042, shares this photo of his great-grandparents (sitting, l-r), Tyemander and Samuel Pence, on their 50th wedding anniversary in Middletown, Ohio, ca. 1950. Standing (l-r) are their children: Betty Rush, Ann Beatty, Marie Wills, Elizabeth Lukey, Viola Shaw, Elzie Pence, Grace Smith, and Ernest Pence. Not shown is Odell Pence.