Bosley, Charles Fleece

Born: 1814
Washington Co / Marion Co line
Son of Gideon Bosley + Elizabeth Fleece

Bro: Elijah Sis: Martha S.

Married: 1) Eudocia Boon. b Feb. 28, 1815 d Jan. 1, 1866

2) Margaret B b [redacted] d 1907 - Buried P.R. Church yard
C 1867 Washington Co.

Children: Jennie - infant son of Charles F + Margaret B Bosley
? Elizabeth B. Bosley? Member No. 7. P.R. Church + 1900 broke

Removed membership from P.R. Church March 1895

Died: 1882 Washington Co
Buried: Clement Run Churchyard - Lower Center.
North of Bosley monument after Eudocia (1st wife), Infant son Jennie - Shares large stone with names Charles F + Margaret (2nd wife)
No dates on Bosley Monument

Got Cemetery info: Sept. 1978

MARION COUNTY PUBLIC LIBRARY
201 EAST MAIN STREET
LEBANON, KENTUCKY 40033-1133
(502) 692-4698

Bosley, Charles F.

Born: 1814
Washington Co / Marion Co
Son of Gideon Bosley + Elizabeth Fleece

Bro: Elijah Sis: Martha S.

Married: 1) Eudocia Boone b Feb. 28, 1815 d Jan 1, 1866

2) Margaret B b [redacted] d 1907 - Buried P R Cemetery Jan
C 1867 Washington Co.

Children: Jennie - infant son of Charles F + Margaret B Bosley
? Elizabeth B. Bosley? Member No 7 P R Cemetery
Removed membership from P. R. Church March - 1895

Died: 1882 Washington Co
Buried: Mount Pleasant Churchyard - lower center
North of Bosley monument after Eudocia (1st wife), Infant son Jennie - Shares large
Stone with names Charles F + Margaret (2nd wife)
No date on Bosley Monument

Lot Cemetery in / Sept 1978

MARION COUNTY PUBLIC LIBRARY
201 EAST MAIN STREET
LEBANON, KENTUCKY 40033-1133
(502) 692-4698

Bosley, Elijah

Born: Washington County / Marion Co. line

Son of Gideon Bosley and Elizabeth Fleece

Bro: Charles F Sis: Martha S

MARION COUNTY PUBLIC LIBRARY
201 EAST MAIN STREET
LEBANON, KENTUCKY 40033-1133
(502) 692-4098

Bosley, Elizabeth Fleece

Betsy
1781

Born: 5-2-1791 Lin. Co. [May 20, 1791 - Stone]

Daughter of Mary Wethers and John Fleece

Brothers: Nicholas
(Dr.) John
James
Green Berry
Greenberry
Charles

2 sisters: Sarah (Sally)
Mary Pamela
Maria
Lucretia

Married: 8/5/1806 Lin. Co.
Gideon Bosley
Harriet
John

Children: Elijah
b. 1814 Charles Fleece m
Martha S b. 1825 d. 1892
James W
Henry P
Sarah E
Thomas G
Gideon J

12/7/1836 Duncan
m. Elijah Wade Dawson
b. 8/11/1819
d. 6/4/1890
Duncan
Son of Elijah Dawson Sr.

Died: [Sept 4 1864 stone]

9/4/1864 Washington Co. Ky.

Buried Pleasant Run Church Wash. Co. Highway 1195 - South
70 150 between Bardstown + Springfield (1978)

(over)

MARION COUNTY PUBLIC LIBRARY
201 EAST MAIN STREET
LEBANON, KENTUCKY 40033-1133
(502) 692-4698

Bosley, Eudocia Boon.

Born: Feb. 28, 1815

Married: Charles F. Bosley
Reece

Children.

MARION COUNTY PUBLIC LIBRARY
201 EAST MAIN STREET
LEBANON, KENTUCKY 40033-1133
(502) 692-4698

Died: Jan 1, 1866
Buried: Pleasant Run Church Cem.
North side of Bosley Monument in lower center front Churchyard. Data on North side of monument.
Head son: EBB
(Monument must have been erected at this time - probably by Charles with data for father, Gideon, Mother, Elizabeth and 1st wife Eudocia (Syd. 1978 visit)

Bosley, Gideon

MARION COUNTY PUBLIC LIBRARY
201 EAST MAIN STREET
LEBANON, KENTUCKY 40033-1133
(502) 692-4698

Born: July 9, 1784
Resided: Lincoln Co. 4 miles SE Danville on Hanging Fork

Married: 8/5/1806 · Lin. Co.
~~Gideon B~~ Elizabeth Fleece

Children: Elijah U 1814-1882 m 1) Eudocia Boon. b. Feb. 28, 1815 d. Jan. 1, 1866 2 Margaret B 1867 b 1907
Charles F
Martha S b. 1825 d. 6-24 8-30 1892
m. 12/7/1836 Elijah Wade Dawson b. 8-11-1819 d. 6/4/1890 son of Elijah Dawson Sr.
James W b
Henry P
Sarah E
Thomas G
Gideon J
all under age 21 at father's death

Harriet m John Funk over 21 at death of father

Gideon Charles Martha & B
Jimmie

Died: Nov 29, 1830
Buried - Pleasant Run Church Washington Co

Davis Papers: a Gideon Bosley came to Ky 1778 and John Fleece came to Ky c 1780 settled 4 miles SE of Danville on Hanging Fork
Neighbor of Fleeces in Lincoln Co.
Moved to Washington Co.? + 1806

From the book Index to Washington Co. Ky. Wills 1792-1838 (found at the Court House)
The only Fleece will therein is that of John Fleece already copied from Virginia Soldiers of 1776

MARION COUNTY PUBLIC LIBRARY
201 EAST MAIN STREET
LEBANON, KENTUCKY 40033-1133
(502) 692-4698

Gideon Bosley

Nov. 24, 1830
Feb. 28, 1831

Being weak in body, etc.

First I will all of my estate both real and personal to my beloved wife Elizabeth during her widowhood.

Second I will to each of my children Elijah U, Charles F, Martha S, James W.L., Henry P, Sarah E, Thomas G, and Gideon J. when they arrive at the age of twenty one or marry one hundred dollars in property. My two oldest children Harriet and John being already twenty one and provided for to that amount they are each of them to have one dollar.

Thirdly should my beloved wife Elizabeth marry again I will to her during her natuaral life my negro woman Minty and negro girl Artamisa which slaves with their increase are to be secured by my executors hereafter named for the benefit of my children after the death of my wife Elizabeth, etc.

Fourth in the event of marriage of my wife Elizabeth my will is that the whole of my property both real and personal except the two negroes mentioned be sold and equally divided among the children. After charging my oldest daughter Harriet Funk with two hundred dollars which is already been advanced to her and also my son John with one hundred dollars already advanced to him.

Fifth and last I do hereby appoint my friend Henry Pope my executor to this my last will, etc.

Witnesses:
John Calhoon
Barnabas Thompson
John H. Wilson

Gideon Bosley
Book 1, page 2

Robert Crouch

Dec. , 1830
Mar. 28, 1831

As I have no children the law will not distribute my estate as my inclination and as I think it should be done. First to my beloved wife Elizabeth A. Crouch I lend to her during her life or widowhood all of my estate real and personal, etc. Except as I may here after direct out of which she is first to pay my funeral expenses and just debts. But if my wife should cease to be my widow by marrying she shall infee simple hold all of my household and kitchen furniture and be paid during her life a quartly income, etc. And should she here after bear children the children and the children of our beloved adopted daughter late Elizabeth J. Hunalley now Hoffett have the property divided equally between them so as for each child of the two living at the death of my wife to have an equal dividend.

Secondly to my name sake Robert Crouch Hoffett son of John C. and Elizabeth J. Hoffett I give my two little slaves John and his sister Sarah Ann. Also after the decease of my beloved wife my wearing watch and desire that my name in full should be ingraved on the back and his name also.

Thirdly I give to my name sake Robert Crouch Fowler son of Bernard and Mary Fowler all the things of mine in the possession of Bernard Fowler purchased under a deed of trust and was sold by Alexander Hamilton for my benefit. Also the remaining debt due me by the said Bernard Fowler which amounts to about one hundred and forty dollars.

Fourthly I bequeath to my friend Robert Poore of the City

Bosley, Jimmie

Born: Washington Co. Ky at Marion Co line

Infant son of Charles T & Margaret B Bosley

MARION COUNTY PUBLIC LIBRARY
201 EAST MAIN STREET
LEBANON, KENTUCKY 40033-1133
(502) 692-4698

Died: Same day born

Buried: Pleasant Run Churchyard Washington Co at Marion County line. North side Bosley after Eudocia Brown. Bosley. Head stone only.

Visited Cem: Sept. 1978

Bosley, Margaret B

Born:

MARION COUNTY PUBLIC LIBRARY
201 EAST MAIN STREET
LEBANON, KENTUCKY 40033-1133
(502) 692-4698

Married: Charles Bosley (2nd marriage)
c 1867

Children: Infant son Jommie died ?
(Date on large stone North side Bosley monument after Eudocia Brown Bosley) Pleasant Run Churchyard - lower center.

Died: 1907 Washington Co.
Buried: Beside husband N. side Bosley monument after Eudocia, Jimmie, Charles F. sharing a large head stone Charles F - Margaret.
No date on Bosley monument.

Visited Cem: Sept. 1978

Brown, A E (Dr.)

Born

Married: Pauline Fleece

Retired: 1976 Add: 5575 Gulf Blvd. St. Petersburg Beach Fla

MARION COUNTY PUBLIC LIBRARY
201 EAST MAIN STREET
LEBANON, KENTUCKY 40033-1133
(502) 692-4698

Brown, Pauline Fleece

Born

Bro: Franklin Ashby.
Eugene Louis

Married: Dr. A.E Brown
on Hinman

1976: 5575 Gulf Blvd. St. Petersburg Beach Fla

MARION COUNTY PUBLIC LIBRARY
201 EAST MAIN STREET
LEBANON, KENTUCKY 40033-1133
(502) 692-4698

Caulding, Nannie Lou

Descendant of ELIZABETH FLEECE BOSLEY,
and GIDEON BOSLEY

" John Fleece come to the United States at the beginning of the Revolutionary War. He joined the Virginia Regiment. He signed from Germany. The name is Dutch and he always called himself a low Dutchman. He married Mary Weathers and moved to Ky - Lincoln Co. She was buried in the family burying ground near the residence. He lived to be very old and died at the home of his daughter Elizabeth Bosley and was buried in the yard of the Pleasant Run Methodish Church in Washington Co. Ky "

MARION COUNTY PUBLIC LIBRARY
201 EAST MAIN STREET
LEBANON, KENTUCKY 40033-1133
(502) 692-4698

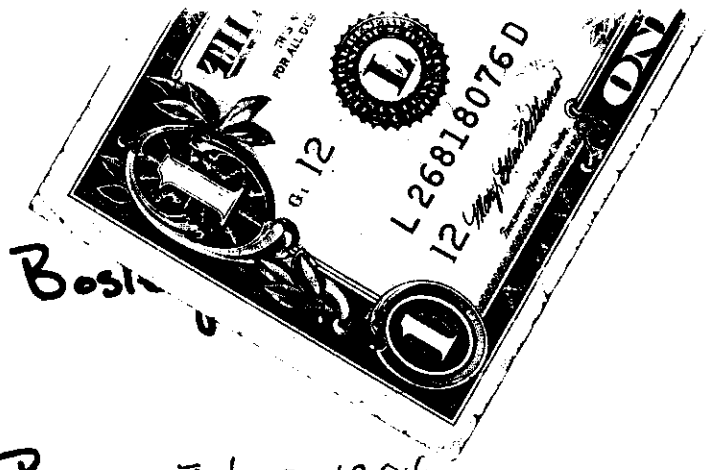

Bosl

MARION COUNTY PUBLIC LIBRARY
201 EAST MAIN STREET
LEBANON, KENTUCKY 40033-1133
(502) 692-4698

Born: July 9, 1784

Resided: Lincoln Co. 4 miles SE Danville on (Hanging Fork)

Married: 8/5/1806 · Lin. Co.

~~Gideon Bo~~ Elizabeth Fleece

Children: Elijah (Harriet m John Funk, over 21 at death of father) 1814 - 1882 m 1) Eudocia Boon b Feb. 28, 1815 d. Jan. 1, 1866 2) Margaret B 1867 b 1907

Charles F

Martha S b. 1825 d. 1892 (6-24, 8-30) m. 12/7/1836 Elijah Wade Dawson b. 8-11-1819 d. 6/4/1890 son of Elijah Dawson Sr.

James W L
Henry P
Sarah E
Thomas C
Gideon J
(all under age 21 at father's death)

Charles, Wade, Margaret B, Jimmie

Died: Nov 29, 1830

Buried: Pleasant Run Church Washington Co

Davis Papers: a Gideon Bosley came to Ky 1778 and settled 4 miles SE of Danville on Hanging Fork

John Fleece came to Ky c 1780

Neighbor of Fleeces in Lincoln Co.

Moved to Washington Co.? + 1806

The only Fleece will therein is that of John Fleece already copied from Virginia Soldiers of 1776 110

Gideon Bosley

Nov. 24, 1830
Feb. 28, 1831

Being weak in body, etc.

First I will all of my estate both real and personal to my beloved wife Elizabeth during her widowhood.

Second I will to each of my children Elijah U, Charles F, Martha S, James W.L., Henry P, Sarah E, Thomas G, and Gideon J. when they arrive at the age of twenty one or marry one hundred dollars in property. My two oldest children Harriet and John being already twenty one and provided for to that amount they are each of them to have one dollar.

Thirdly should my beloved wife Elizabeth marry again I will to her during her natuaral life my negro woman Minty and negro girl Artamisa which slaves with their increase are to be secured by my executors hereafter named for the benefit of my children after the death of my wife Elizabeth, etc.

Fourth in the event of marriage of my wife Elizabeth my will is that the whole of my property both real and personal except the two negroes mentioned be sold and equally divided among the children. After charging my oldest daughter Harriet Punk with two hundred dollars which is already been advanced to her and also my son John with one hundred dollars already advanced to him.

Fifth and last I do hereby appoint my friend Henry Pope my executor to this my last will, etc.

Witnesses:
John Calhoon
Barnabas Thompson
John H. Wilson

Gideon Bosley
Book 1, page 2

Robert Crouch

Dec. , 1830
Mar. 28, 1831

As I have no children the law will not distribute my estate as my inclination and as I think it should be done. First to my beloved wife Elizabeth A. Crouch I lend to her during her life or widowhood all of my estate real and personal, etc. Except as I may here after direct out of which she is first to pay my funeral expenses and just debts. But if my wife should cease to be my widow by marrying she shall infee simple hold all of my household and kitchen furniture and be paid during her life a quartly income, etc. And should she here after bear children the children and the children of our beloved adopted daughter late Elizabeth J. Hunnalley now Hoffett have the property divided equally between them so as for each child of the two living at the death of my wife to have an equal dividend.

Secondly to my name sake Robert Crouch Hoffett son of John G. and Elizabeth J. Hoffett I give my two little slaves John and his sister Sarah Ann. Also after the decease of my beloved wife my wearing watch and desire that my name in full should be ingraved on the back and his name also.

Thirdly I give to my name sake Robert Crouch Fowler son of Bernard and Mary Fowler all the things of mine in the possession of Bernard Fowler purchased under a deed of trust and was sold by Alexander Hamilton for my benefit. Also the remaining debt due me by the said Bernard Fowler which amounts to about one hundred and forty dollars.

Fourthly I bequeath to my friend Robert Poore of the City

MARION COUNTY PUBLIC LIBRARY
201 EAST MAIN STREET
LEBANON, KENTUCKY 40033-1133
(502) 692-2603

Bosley English Origin

MARION COUNTY PUBLIC LIBRARY
201 EAST MAIN STREET
LEBANON, KENTUCKY 40033-1133
(502) 692-4698

Walter Gideon Bosley - Eng. to maryland 1660
m

James Gideon
m Nov. 26, 1730
Elizabeth Parrish

Gideon
m Jan. 9, 1772
Sarah Cole
Baltimore Co. Mary. to Wash. Co. Ky.

Edith | Ruth | Anna | Thomas Berry m Elizabeth Sutton | Elijah | Abram | James Gideon b. 5/9/1784 d. Nov. 30, 1830 m. Elizabeth Fleece

Elijah | Charles F | Martha S. b. 6/24/1825 to d. 8/30/1892 m 12/7/1836 *Elijah Wade Dawson b. Ky. 8/11/1819 d. Mo. 6/4/1890 | James W

Aug 27, 1999

Marion County Library
Main Street
Lebanon, Ky. 40033

To Whom It Concerns:

A couple years ago, I needed a copy of an Obituary and one of your departments there was able to do this for me.

My mothers Uncle, Joseph Hardin Bosley died 6-21-1970. Could you please locate and make a copy for me. I always look 2-3 days before that date and 4-5 days after the date. He did not live in Lebanon at the time of his death, therefore this obituary could have run a few days later. He is buried in Ryder Cemetery. One of his brothers was Cranston Bosley of Bosley Funeral Home.

Enclosed is $20.00 to pay for your effort in locating this for me.

Joyce T. (Lanford) Luttrell
[redacted]

June 25, 1970
Lebanon Enterprise

mailed 9-3-99

Fri Dec 27 2013 Marion Co. Public Library

Sister Carmita, superior and principal at the St. Augustine's High School, who succeeds Sister Mary Ann, registered 48 in the four High School classes and 235 in the grades when the school opened its doors Tuesday for the term. Although there was a slump in the number attending the High School department, the total number of pupils is slightly above that of last year. St. Monica's Colored School has 72 students and the Public Colored School approximately 130.

Annual Picnic Success.

The annual Labor Day Picnic, sponsored by members of St. Augustine's church, was in every way a success, both financially and socially. Several thousand people from this city and county and many from a distance attended the affair which was held at the Marion County Fair grounds. Many stated it was the largest crowd assembled at the grounds in many years. Over 1,200 people were served at dinner and nearly as many at supper.

Among the amusements was a baseball game in the morning between St. Mary and a team composed of players from Lebanon and several towns in the county. The game which was a very exciting one ended by the score of 14 to 3 in favor of St. Mary. During the afternoon the features consisted of races of all kinds and other amusements. Refreshments were plentiful and the music was furnished by the Lebanon Colored Band.

The following were awarded prizes: Robert I. Smith, $50.00 in gold; Rev. J. W. Saffer, $15.00; St. Mary's College, $10.00; Arch S. O'Daniel, Sr., $7.50; H. J. Land, New Albany, $5.00; Miss Jeanie Kelly, $4.00; Edward Bachler, $3.00; C. O. Bosley, $2.50; Rev. J. P. McGee, $2.00; Mrs. Ben D. Cecil, $1.00.

[illegible] Next Week.

[illegible]

DEATH TAKES YOUNG MOTHER

Mrs. Hardin Bosley Succumbs To Many Months Illness Of Diabetes.

Mrs. Zanah E. Bosley, 23 years old, wife of J. Hardin Bosley, died at the home of her mother, Mrs. Georgia Mouser, on Forest street in this city last Thursday night at 10:15 o'clock. Death was due to diabetes from which she had been a sufferer for two years.

Before her marriage to Mr. Bosley which took place May 31, 1925, she was Miss Zanah Mouser, and with the exception of a few years had spent all of her life here. Shortly after her marriage she and her husband went to Dubuque, Iowa, where they made their home for some time. From that city they went to Chicago, Ill., to reside and shortly after moving there Mrs. Bosley was stricken ill. In April, 1931, she was brought to the home of her mother, where she had since been. She was a member of the Baptist church and before her health failed was quite active in all church work and social affairs.

Surviving Mrs. Bosley, other than her husband and mother, are two children, Elizabeth Barbara and Joseph Hardin Bosley, Jr.; four brothers, Gilbert Mouser of this city, Will Mouser of this county and Tom and Roy Mouser of Louisville and six sisters, Mrs. Robert Hays, Mrs. Eb Glasebrook, Mrs. James Yankey and Mrs. Charles Russell, all of this county, and Mrs. Charlie Hatchett and Mrs. Hugh Hall of Washington county.

Funeral services were held Saturday afternoon at 4:00 o'clock at the Baptist church by Rev. T. J. Porter. Burial was in Ryker cemetery.

[illegible]

[illegible]

hand the opening day and since additions have been made since that

(Continued on page 5.)

Finley Picnic Tomorrow.

Tomorrow, September 10, an all day affair will be held in the shady grove just beyond the New Market bridge. Fried chicken, roast beef, lamb chops and other good things to eat will be served at noon, and there will be funny acts and other attractions. Music will be furnished by the Lebanon Colored Band. You are invited to attend and spend an enjoyable day with friends.

Brown Farm Withdrawn.

The Brown farm located on Pleasant Run between the Barbour's Mill and Short Line pikes, which was offered for sale at public auction Wednesday afternoon, was withdrawn. The farm contains 178½ acres and is owned by R. C. Brown of Louisville.

LAST WISHES MADE KNOWN

Four Wills Are Probated In The County Court Here Monday.

Four wills, those of Oliver Kelly, Clarence Alvey, C. T. Mudd and James C. Phillips, were probated in the County Court Monday. Each of the documents is brief.

Oliver Kelly, in his will dated June 21, 1932, directs that after the payment of his just debts that his estate in its entirety become the property of his wife, Mattie M. Kelly, whom he names as executrix. In the event she did not care to serve, he named his sons, Oliver Kelly and Wallace Kelly, as executors. They qualified Monday.

Clarence Alvey, whose will is in his own handwriting and bears the date July 5, 1928, leaves his property of every description to his wife, [illegible] Alvey. K. G. Ballard and J. [illegible] witnessed the document.

C. T. Mudd directs that his wife [illegible] the income of his estate [illegible] convey [illegible] the will was written April [illegible]

Continued on page [illegible]

Wed Jan 08 2014 Marion Co. Public Library

ES
Caffeine Free
$1.39
Marion A&P Store
79¢

[illegible]

Letty B. Bosley

Letty B. Bosley, 79, died at 5:45 a.m. Saturday, October 20, 1973, at Bellarmine Manor Nursing Home, Louisville.

A native of Marion County, she was a daughter of the late C. U. and Candace Harding Bosley and made her home in Louisville.

Surviving are a brother, Cranston Bosley of Lebanon; and two nephews and two nieces.

The Rev. W. A. Clutts conducted the funeral services at 2 p.m. Monday at the Bosley Funeral Home. Burial was in Ryder Cemetery. Bosley Funeral Home was in charge of arrangements.

[illegible] Donald Abell, Troy [illegible] Robert Bosley, [illegible] Joseph [illegible]

June 25, 1970
Lebanon Enterprise

Funeral Home, where the rosary was said at 8 p.m. Friday. The Rev. Roger [illegible] conducted the funeral at 10 a.m. Saturday at St. Augustine Church, with burial in the church cemetery.

Serving as pallbearers were [illegible] and Robert Borders, Raymond Newcome, Everett Burnette, Stanley Wilcher and Robert Masterson.

J. Hardin Bosley Succumbs To Heart Attack

Joseph Hardin Bosley, 70, died of a heart attack at 10 p.m. Sunday, June 21, 1970, at his home in Louisville.

A native of Marion County, he was a son of the late Charles Uriah and Candace Harding Bosley. He was preceded in death by his wife, Zaniah Mouser Bosley, who died in 1932.

Mr. Bosley is survived by a daughter, Mrs. Tom Ernst, a son, Joseph Hardin Bosley, Jr., both of Louisville; a brother, Cranston O. Bosley, Lebanon; three sisters, Mrs. R. P. Browning and Misses Letty and Gladys Bosley of Louisville, and five grandchildren.

The body was at Bosley Funeral Home, where services were conducted at 2 p.m. Wednesday by the Rev. W. A. Cutts. Burial was in Ryder Cemetery.

Smith Infant Dies

Laytonya Michelle Smith, infant daughter of Joseph Martin and Mary Hayden Smith, Lebanon, died at 9 a.m. Thursday, June 18, 1970, at Mary Immaculate Hospital, 13 hours after birth.

Surviving besides her parents are five sisters, Rita Jane, Elizabeth Ann, Florence Marie, Deborah Sue, and Mary Bernadette Smith, at home, and five brothers, Lawrence Smith, Lebanon, James Louis, Joseph Michael, Donald Wayne [illegible] all at home; [illegible] Mr. and Mrs. [illegible]

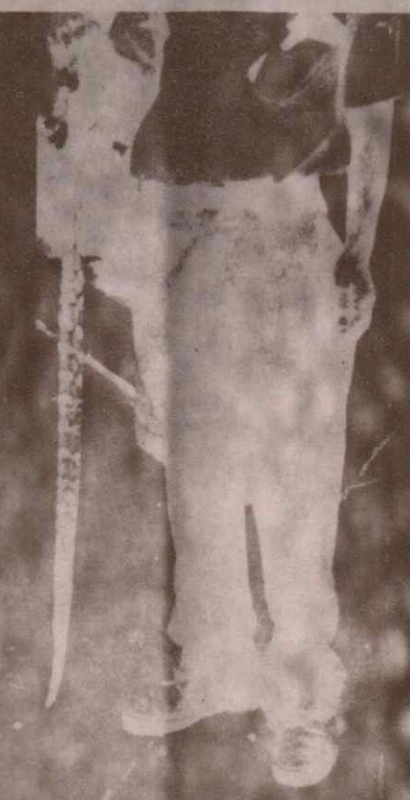

RATTLER FOUND—Henry Benningfield killed this rattlesnake on his farm on Moore Creek Road, off of Jessetown-Calvary Road, last Friday. Benningfield said he killed the three-foot long snake with three rattlers, at the end of his tobacco patch Friday morning.

Births

Mr. and Mrs. Francis Jerry Brussell, Lebanon, are the parents of a son, Joseph Dale, born Tuesday, June 23. Mrs. Brussell was Eva Sue Rogers.

Mr. and Mrs. Edward Leo Smith, Lebanon, are the parents of a daughter, Cynthia Hester, born Monday, June 22. Mrs. Smith was Susan Abell.

Mr. and Mrs. David Lee Mattingly, Loretto, are the parents of a son, David Lee, born Sunday, June 21. Mrs. Mattingly was Catherine Joyce Hagan.

Mr. and Mrs. John Robert Ewing, Lebanon, are the parents of a son, Robert Dennis, born Sunday, June 21. Mrs. Ewing was Janice Clara Blandford.

Mr. and Mrs. [illegible] James Anthony [illegible]

[illegible] 6 Weeks [illegible] First Honors [illegible] Seniors [illegible] Diane Cox, [illegible] Judy [illegible] Thompson, [illegible] Ruth Hayes, [illegible] Michael Raney, [illegible] Shirley Wright, [illegible] Terry Smith, [illegible] and Terry Reynolds.

Juniors: Dee [illegible] Jo Ellen Tatum, [illegible] Debbie Tully, [illegible] and James Kirkland.

Sophomores: [illegible] Lanham, Diane Hogan, [illegible] Fenwick, [illegible] Karen [illegible] Connie Gordon, [illegible] Dennis Reynolds, [illegible] Osborne.

Freshmen: [illegible] Sharon Gribbins, [illegible] Lois Hudson, Kevin [illegible] Barbara [illegible] Brinkman, [illegible] Beverly [illegible] Cooley.

Second Honors: Seniors: [illegible] Elliott, [illegible] Thomas, [illegible] Wanda [illegible] Connie Burns, [illegible] Ruth Ann [illegible] Richerson, Charlotte [illegible] Monty Gray, Jim Price, [illegible]

SUM
With this Coupon
Prell Imperial Size Shampoo
Liquid 16 oz
$2.45 Value

Wed Jan 08 2014 Marion Co. Public Library

follows: Robert Borders, vice commander; Chet Rafferty, junior vice commander; J. Louis Abell, adjutant; Edward Spalding, quartermaster; Joe Bob Abell, chaplain; Dr. William E. Howard, advocate; Dr. Eli George, surgeon; Charles Smith, chairman of patriotic instruction; Dr. W. R. Neilly, legislative officer; Harold Chapman, service officer, and Charles Carrico, publicity officer.

Three Trustees Named.

Also elected at the same meeting were three trustees who will serve for terms of three years each. They are Eddie A. Deep, William Isaacs and Joseph Hamilton.

The membership was loud in its praise of the retiring commander, Mr. Spalding, under whose guidance the post has made notable progress. A devoted and diligent officer, he has given extensively of his time and effort to promote the welfare of the V.F.W. Not least among the achievements of the post in recent years is its retirement of the $17,100 debt it incurred to purchase the suburban property that serves as its headquarters.

The incoming commander, who saw military duty abroad during World War II, is a charter member of the Marple-Caldwell Post and has played an active role in its affairs.

J. L. Mattingly Suffers Injury To Back At Work

J. L. Mattingly suffered an injured back last Friday while at work at the Lebanon Stone Co. plant. While he is said to be improving as rapidly as could be expected, he will be confined to bed for the next eight weeks.

CATTLE AVERAGES $323 AT AUCTION

30 Registered Animals Offered At Breeders' Sale Here.

Thirty head of registered beef cattle brought a total of $9,675—an average of approximately $323—last Thursday afternoon at the second annual sale conducted by the Marion County Purebred Breeders Association at the Farmers Tobacco Warehouse. The auction, which began at 1 o'clock and continued until nearly 3:30, attracted a large crowd including buyers from a number of surrounding counties.

Miss Eloise Abell, and Miss Lucy Marie Downs, Doyle Downs and George Deatheridge, all of Loretto.

LONG ILLNESS ENDS IN DEATH

Mrs. C. O. Bosley, Sr., 56, Expires At Home Here Saturday Evening.

Mrs. Mae Placide Rubel Bosley, 56, wife of Cranston O. Bosley, Sr., local funeral director, died Saturday night at 6:30 o'clock at her home on South Proctor Knott Avenue. The immediate cause of her death was a heart attack suffered the previous day, following three months' serious illness. She had been in failing health for more than a year and was under hospital treatment at several different times, the last in mid-December. She was removed to her home shortly before Christmas and since had remained there.

A daughter of the late John A. and Annie Heffernan Rubel, she had lived in the same house practically all her life. She died in the same room in which she was born on October 12, 1895.

Married In 1915.

As a child she attended the public schools and was graduated from the Lebanon High School with the Class of 1914. Her marriage to Mr. Bosley was solemnized on October 31, 1915, in New Albany, Ind. A Catholic in her early youth, she united with the Presbyterian Church as a young woman and was an active and devoted member through the years, rearing her family in the Protestant faith. A few days before her passing, she returned to the Catholic Church.

Mrs. Bosley was of a lovable disposition and numbered her friends by her acquaintances. Until her health broke, she played an active

(Continued on page 2, column 4)

$49.50 Support Price Set For 1952 Burley

A support average of $49.50 a hundred pounds on the 1952 Kentucky burley tobacco crop was announced Monday by the United States Department of Agriculture at Washington.

He went to Lexington in January to be with his son, Joseph Henry Wuerth, and entered the hospital a few days later.

Professor Wuerth was a native of Detroit, Mich., born on November 22, 1879, a son of W. G. and Phyllis Cox Wuerth. He was graduated from the Detroit Conservatory of Music and the famed Thomas Normal Training School. For three years he played first violin with the Detroit Symphony Orchestra, and also was connected with the Detroit Festival Society.

Former College Instructor.

He joined the faculty at St. Mary's in January, 1906, as head of the music department, and he also taught several natural science classes. He continued there, with one year's exception, until 1913. His orchestras at the college were among the best in the history of the school. As a younger man, he was truly a virtuoso, and his exquisite rendition of classical selections on the violin enhanced every program. His perfect poise and masterful technique are remembered still.

After leaving St. Mary, he taught music in Owensboro for two years, and since had made his home in Lebanon. He also was a music teacher here, but spent the greater part of his time as a piano salesman and in piano tuning throughout this section of the State.

He was a member of St. Augustine's Church and of the Holy Name

(Continued on page 2, column 2)

GOLFERS TO TALK ABOUT CLUBHOUSE

Meeting Is Scheduled For Next Thursday At Humkey's.

Plans for the construction of a new clubhouse this year at the local golf course will be among matters that are to be discussed next Thursday evening at a dinner meeting of the membership of the Lebanon Country Club. The meeting will be held in Humkey's private dining hall, beginning at 6:30 o'clock.

Joe Stooksbury, president of the club, said that members will be afforded an opportunity to hear a report of the progress that was made in 1951 and to participate in the formulation of a program for the coming year. Opinions and suggestions will be welcome, he said.

Plans To Be Submitted.

surrounding towns will be afforded the opportunity to lend their financial support before the drive comes to an end next month. A few committees are well advanced with the canvass of their assigned territories but most have scarcely begun. Consequently no report on the progress of the effort has yet been issued.

Unfortunately, few people who have not actually had to call on the Red Cross for its services know the scope of its work in this locality. Not the least of its present duties is to help military men and their families. On numerous occasions here, the chapter has assisted in obtaining leaves for soldiers and sailors when serious illness or death occurred among their relatives. It also has helped arrange loans or has made grants to servicemen's families in need, has aided military personnel in getting their allotments, has helped them secure advances in their pay in cases of emergency, and has looked after their retirement appropriations, pensions, insurance and medical benefits.

Besides such services, the Red Cross goes to the rescue of local people who have been made indigents by illness, destruction of their property by fire or by other personal disasters. Further, it spends around $1,000 a year to defray the cost of the mobile unit which comes to this community five times a year to collect blood from volunteer donors. Such blood is used to treat war casualties and to provide free transfusions for county citizens who need them in any hospital in Kentucky.

Only by the liberal gifts of the public can the program of the Red Cross be maintained.

ig Fishing Season Is Given State Approval

Because of an excess of rough fish Kentucky lakes and streams, the tate Game and Fish Department announced an open season for ing such fish from noon tomorrow til midnight April 30 in certain [illegible]

[illegible]

year, he said, 12 plays have been selected for presentation to the public. Proceeds from the dramatic offerings go to the hospital canteen fund to purchase articles for patients there.

Death Of Mrs. Bosley.

(Continued from first page)

role in church and social affairs, was a member of the Woman's Club and a former member of the Monday Study Club.

Surviving, besides her husband, are a son, Cranston O. Bosley, Jr., of this city, junior member of the firm, Bosley Funeral Home; three daughters, Mrs. Wathen Fenwick, here; Mrs. Thomas C. Laswell of Owensboro, and Mrs. Hollis Evans of Detroit, Mich., and 12 grandchildren.

A brother, W. Heffernan Rubel of this city, also survives. One brother and two sisters are deceased, Owen Rubel, Mrs. Jessie Rubel Thornton and Mrs. Edith Rubel Mapother, the latter of whom, a widely known musician, died in Louisville exactly one month before.

The remains were at the Bosley Funeral Home until the funeral services, which were conducted Tuesday morning at 9 o'clock at St. Augustine's Church by Msgr. Joseph D. Gettelfinger. Burial was in Ryder Cemetery.

Pallbearers were John and James Mapother of Louisville, J. R. Montgomery of Springfield, Charles Browning of Lexington, Boyd Phillips and William Mitchell Deep.

Miss Newcome Resigns At Corner Drug Store

Miss Betty Jean Newcome, who has been connected with the Corner Drug Store the past two years and who previously served the firm about five years, has tendered her resignation, effective Monday. Her place is being filled by Mrs. Robert Bland.

CALENDAR

FRIDAY, MARCH 14—

[illegible]

nesday evening, March 19, at 7:30 ock. The choir of 54 voices is under direction of E. A. Alexander, head of the school's Department of Music. Miss Jane Gammon, a student from Perryville, is accompanist. The public is cordially invited.

With J
and E
Technicolor.

Shows Beg
Saturdays
Sunda

ARIST

Night shows 7:00. Continuous Sunda
Saturday from 1:00
Matinee Monday, Tuesday and Thurs

FRIDAY and SATURDAY, MARCH 14-

SUNDAY and MONDAY, MARCH 16-17

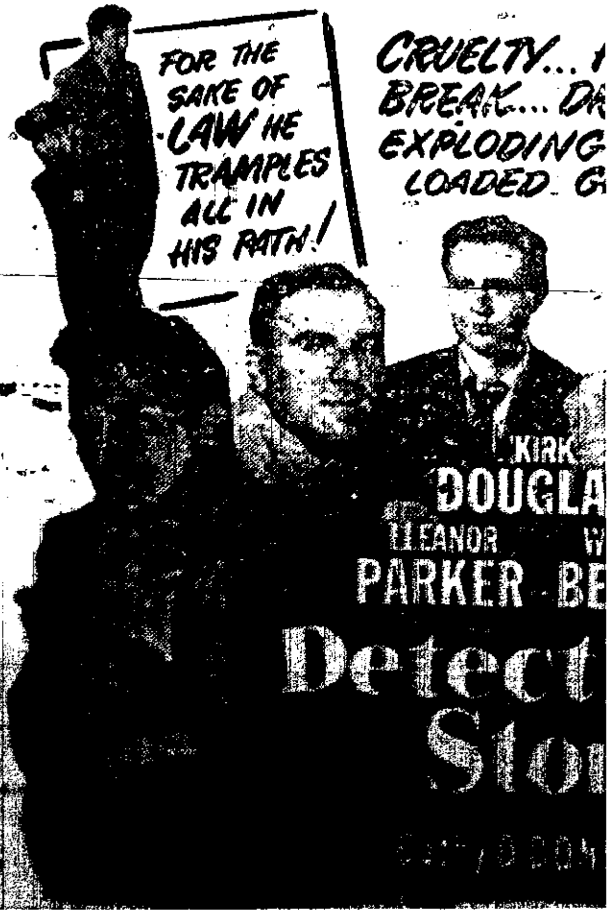

Wed Jan 08 2014 Marion Co. Public Library

Beast" will be this Friday, Jan. 6 at 7 p.m. at the Marion County Public Library. If you want to know more about the antichrist, spoken of in the book of Revelation, and how he will force those on the earth to worship him, then you won't want to miss this one. We look forward to seeing you in '84.

Thanks to everyone who helped with the New Year's Eve dance. Everyone had a great time.

Sunday meetings are as follows: Sacarament 9:30 - 10:40; Sunday School 10:50 - 11:30; Relief Society and Priesthood 11:40 - 12:30; Nursery 10:50 - 12:30.

based on Luke 9: 57-62.

The Rev. Gary Foster of Campbellsville has been appointed the new assistant minister, director of youth ministries at the Lebanon U.M. Church, and he is the new pastor of the Highview U.M. Church. He was present for the U.M.Y.F. and presented an interesting program. He is married, has five children, and is a student at

OBITUARIES

Cranston O. Bosley Sr., 87

Cranston O. Bosley, Sr., 87, of 334 N. Harrison St., Lebanon, died at 2:05 p.m. Dec. 29 at Spring View Nursing Home.

Mr. Bosley was a native of Marion County. He started in the furniture and funeral business in 1914 with his father on Main St. In 1929 he opened the first funeral home in Lebanon. In 1963 his son, Cranston, Jr., became a partner in the funeral home. Mr. Bosley kept his funeral license until 1981. The Bosley Funeral Home is still in operation on S. Proctor Knott Ave., its original location.

Mr. Bosley was preceded in death by his first wife, May Placide Rubel Bosley; his parents, Cranston U. and Connie Harding Bosley; one son, Cranston O. "Bro" Bosley, Jr.; and one daughter, Martha Bosley Laswell.

Survivors include: his wife, Alice Payne Bosley; two daughter, Mrs. Wathen "Edith Ann" Fenwick and Mrs. Hollas "Emily" Evans of Lebanon; 15 grandchildren, 31 great-grandchildren and three great-great-grandchildren.

Funeral services were conducted at 2 p.m. Jan. 1 at Bosley Funeral Home with burial in Ryder Cemetery. Rev. Charles E. Lowe officiated.

Pallbearers were grandsons, John Evans, David Fenwick, Pat Fenwick, Micky Fenwick and Bill Fenwick, and great-grandson, Donnie Abell.

Bosley Funeral Home, Lebanon, was in charge of the arrangements.

(More Obituaries on page 17)

WASHINGTON COUNTY LIVESTOCK CENTER

Bloomfield Road 606-336-3481 Springfield, Kentucky

SALE FOR FRIDAY, DECEMBER 30, 1983

Top Hogs	$50.30
Slaughter Sows	$43.00 to $48.00
Baby Calves (Choice)	$28.00 to $42.00
Baby Calves (Good)	$7.00 to $27.00
Steers	$48.25 to $62.50
Heifers	$35.50 to $48.50
Slaughter Cows (Utility)	$34.75 to $37.00
Slaughter Cows (Cutters)	$29.00 to $34.50
Slaughter Cows (Canners)	18.00 to 28.50

TO WEIGHT CATTLE DURING THE WEEK CONTACT:

Len Benedict 336-3408
Bert Medley 336-3059
Jeff Shewmaker 262-5130
Jimmy Grider 336-3271

Electrical Wiring, Heating & Air Conditioning, Small Carpentry & Gutter Jobs, Plumbing Repairs
GEORGE CHEATHAM ELECTRIC
692-3078

WHEEL ALIGNMENT
Speed Balancing
Tires
Lebanon Auto & Farm Supply
692-6016

Member of P P F A
Give a gift that lasts
CUSTOM FRAMING
Creative Mats Cu
Large Selection in st
Limited Edition Pri
Unlimited Picture
Oriental Primitiv
15% off
Check with us on na
465
Hours Monday - Friday
appointment, call 465-5435.

Plumbing, El
& Air-Co
PHONE
P.C. CLAR
West Ma
7:30-5:30—Mon.-

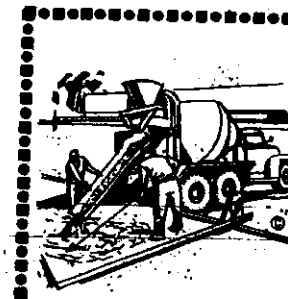

Campbellsville R

ing to enter floats in the ide should register at the mber of Commerce office later than tomorrow.

rrett Daugherty is dairy uth chairman. Fabian kman and Orville Garrett chairman of the parade. roe Reynolds is farm r chairman. Other mittee members are Gene ebs, Ed Marrett and ford Burdette.

5 Named To onor Rolls St. A

Ninety-five students were ned to honor rolls at St. gustine High School for last quarter. Twenty-nine ieved an average of 92.6 above to be listed on the honor roll, and 66 had average of 86.5 or above second honors.

First honors went to 19 iors, seven juniors, two phomores and one hman including:

Seniors: Barry Adams, Buckler, Connie Josephine Green, Hamilton, Mary Rose Suzanne Trotter, Patsy Sylvester Brown, Mary Rose Marie Hill, Thomas, Wallace [illegible]

swimmers. They dived frantically for Isaacs' body to no avail.

The accident occured at 5:05 p.m. and the dead youth's body was recovered at 8:40 by members of a rescue squad from Campbellsville.

Other Survivors Listed

Besides his mother and father Isaacs is survived by one brother, Douglas, and three sisters, Pamela, Cathy and Diane. Also his maternal grandmother, Mrs. Walker Gribbins and his paternal grandfather, Roy Isaacs. His mother is the former Dorothy Jean Gribbins.

LARRY ISAACS

Bro Bosley Dies At 49

C. O. Bosley, Jr., 49-year-old owner and operator of a Lebanon funeral home that bears his name, died of a heart attack at 7:30 p.m. Saturday in the emergency room at Mary Immaculate Hospital.

"Bro", as he was known throughout the area, was one of Lebanon's best known citizens and was a civic leader throughout his adult life. He was 1967-68 president of the Kentucky Funeral Directors Association and past president of both the Lebanon Rotary Club and the Lebanon Chamber of Commerce.

He was a member of United Presbyterian Church, a former member of the Lebanon Board of Education and the American Legion service officer for the Veterans Administration. He was a World War II veteran.

Although he was known to have suffered from a heart ailment, his death was unexpected. He had started that afternoon for a couple of hours of fishing to a pond on the small farm he owns in western Marion County. Enroute he stopped [illegible]

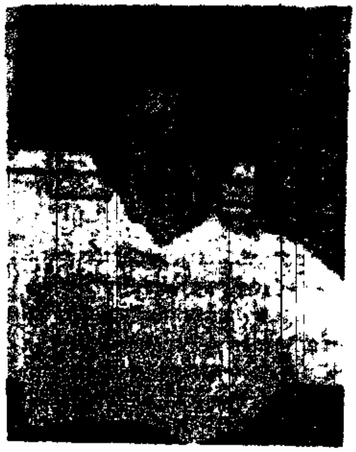

C.O. BOSLEY, JR.

with Mr. and Mrs. Robert Bainter. He collapsed as he talked to the Bainters. They rushed him to the Lebanon hospital but he never regained consciousness.

Survivors include his widow, the former Amelia Edelen; a son, Cranston O. Bosley III, Louisville; three daughters, Mrs. Jacob Blackburn, Houston, Tex., Mrs. Larry Kimberlain, Kettering, Ohio, and Miss Ellen Bosley, Lebanon; his father and stepmother, Mr. and Mrs. C. O. Bosley, Sr.; three sisters, Mrs. Edith Ann Fenwick, Lebanon, Mrs. Tom Laswell, Owensboro, and Mrs. Hollis Evans of Garden City, Mich., and three grandchildren.

Funeral services were held at 2 p.m. Tuesday at Bosley Funeral Home and burial was in Ryder Cemetery. Pallbearers were Andrew Grandy, Robert Spragens, Sam C. May, William Deep, Charles B. Browning and Boyd Phillips. Honorary pallbearers were funeral directors from all over Kentucky.

SELECTIVE SERVICE OFFICE CLOSED

The local Selective Service office will be open only one day next week – Thursday, June 12. The executive secretary, Mrs. Carla Cox, will operate local board No. 26 in Frankfort that week.

MKC CHAMPIONS

Lebanon High School's baseball team has won the Mid-Kentucky Conference Championship. Their season record was 6 and 2.

Named to the All-Conference team were Doug Hundley, pitcher; Joe Mike Fowler, out-fielder, and Tommy Parrott, short stop.

Tue Jan 20 2015 Marion Co. Public Library

vor of the railroad. Phillips resides at North Fork, and had a foot crushed by an accident while he was working on a construction train, in April, 1881. He compromised with the company for a few hundred dollars, and kept the money, but subsequently sued for $10,000 damages.

MONDAY afternoon, at the blacksmith shop of Mr. A. W. England, trouble arose between Will Lyons, an employee of Mr. England's, and a negro man named George Singleton, which resulted in the latter's receiving a serious wound in the abdomen, inflicted with a red hot rod in the hands of Lyons. The rod is one used for burning holes in which bolts are inserted, and is pointed at the end. The wound is situated about two and one-half inches to the right of the middle line of the body, one and one-half inches below the navel and extends to the cavity. The negro was resting well yesterday, and will probably recover. Will Lyons is a boy sixteen or seventeen years of age, a son of the late James D. Lyons, of Columbia.

The Louisville Southern.

Dr. E. D. Sandiford, Bennet H. Young, Isaac Caldwell, John McLeod, E. F. Madden and others, representing the management of the proposed Louisville Southern Railroad were at Springfield last Monday, and had a very hearty reception. They addressed the people at the Court-house at considerable length. They said the location of the road had not yet been determined, but intimated that it would very probably pass through Springfield if the proper inducements were held out. It would in any event be necessary for the people of Washington to donate the right of way through the county, land for depot grounds, etc. Something was also said as to a subscription of, say, $50,000, the payment of which would not be asked for till the road was built.

The citizens of the county who were present at the meeting, adopted a series of resolutions favoring the location of the road through Springfield. We have not been furnished with a copy of the resolutions, but learn that they pledged the right of way through the county, land for depots, and tendered the road-bed of the Cumberland and Ohio railroad, upon which a large amount of work was done some years ago. It is also contemplated to subscribe $50,000 to secure the road, if it should be demanded.

New Orleans Minstrels.

A large audience greeted the New Orleans Minstrels last night, and the entertainment was in all respects satisfactory. The clog dancing excellent, and the character sketches were all brimming over with fun. There was a noticeable absence of vulgarity, but the laughter was not decreased thereby. The troupe is composed of men who understand their business and consequently please the public, and their general

are indispensable.

Death of Charles F. Bosley.

It is our painful duty to announce the death of Mr. Charles F. Bosley, President of the Central Publishing Company, which occurred at his residence in Washington County at twenty minutes past twelve o'clock last Monday morning, October 23, after an illness lasting more than eight weeks. He was born on the 23d day of September, 1814, and was consequently at his death sixty-eight years and one month old.

Mr. Bosley was a man of strong character, bold, active and energetic. He was a prominent citizen of his county, extensively known, and one likely always to be foremost in matters affecting the public interests. He was at different times honored with prominent positions of public trust. In the private relations of life—husband, father, brother, friend—his character was altogether admirable. As a business man, he was energetic and indefatigable; just and honorable with his fellows.

Mr. Bosley became a member of the Methodist Church fifty years ago, and died a member of the Pleasant Run congregation. He was always an active and zealous church member, regular in the performance of the duties which that relation imposed. He was a trustee and steward of the church and the superintendent of the Sunday-school. His place in the house of God was seldom vacant. He died resigned to the will of God, sustained in the last hour by the Christian's triumphant hope.

The funeral took place yesterday morning at half-past ten o'clock at Pleasant Run Church, in the presence of a large assembly. Rev. V. Elgin preached the funeral discourse, after which the remains were borne to their resting-place in the churchyard.

Tribute of Respect.

At a meeting of the Directory of the Central Publishing Company, held at the STANDARD AND TIMES office Monday afternoon, Oct. 23, the following resolutions were adopted:

Resolved, That we are deeply grieved at the intelligence of the death this morning of Charles F. Bosley, President of the Central Publishing Company.

Resolved, That by the death of Mr. Bosley this Company has lost a most capable and energetic President, and the community a good and true man and an intelligent and public-spirited citizen.

Resolved, That we extend to the family and other relatives of the deceased assurances of our unfeigned sympathy in their affliction.

Resolved, That these resolutions be spread upon the records of the Company, and published in the STANDARD AND TIMES.

MARRIAGES.

At St. Charles Church, on the 23d

nging from four to potato. They are

William Beaven dug a few days ago, a sweet potato that measured four feet and a fraction in length, but very slim. Mr. Richard Sutton has on exhibition a sweet potato, (old-fashioned Mississippi red) that measures two feet six inches in length, and eight inches in diameter, in the middle, tapering each way to the ends down to about one inch. If we can't get "blud out of a turnip" we can out of "taters."

PERSONAL.

G. H. Miller and wife returned from conference at Elizabethtown last Monday, accompanied by his grandmother, Mrs. Maria Miller, Larue County, and on Wednesday went on a visit to friends in Louisville, accompanied by Mrs. G. W. Peterson, returning home on Saturday.

Mr. J. J. Thompson and wife of New Haven were visting relations in this place and vicinity.

Mr. Caroline Clark went on a visit to her Mother, Mrs. Thomas Hutchins, and other relations in Nelson on last week. ACCIDENTAL.

LORETTO.

LORETTO, Oct. 23 1882.

Correspondence of Standard and Times.

PERSONAL.

Mr. Joseph Thompson, of West Louisville, Daviess County, Kentucky, is visiting his uncle, George Warren, and other relatives in this county.

SALES.

I learn from J. M. Ballard, Esq., who was present at the sale of the personal property of Dr. Pash, near Manton, that there was a good crowd in attendance, bidding spirited and everything sold high.

Thos. Osborne sold to Richard Davis his house and lot in this place for $300.

SCHOOL PICNIC.

On last Wednesday morning, by permission of the Mother Superior and with the co-operation of Mr. John M. Elder, the efficient overseer, at an early hour all the available vehicles of every description belonging to the institution of Loretto, were brought into requisition for the purpose of conveying about twenty of the sisters and all the young ladies and misses attending school at that place to the base of Rohan's Knob. Alighting from their conveyances, and being joined by the Rev. Father Lynch, they started upon the difficult journey of ascending the highest single peak in the State of Kentucky, being 1,000 feet above the level of the ocean. The primeval forest that yet encircles that historic spot was made vocal by school girls' exclamations of wonder and surprise at being so soon transported to where there was no evidences of civilization, except now and then the ruins of a moonshine distillery. Finally the summit was

mony performed by the Rev. G. F. Cundiff, pastor in charge, who decorated the life and character of the deceased with encomiums of the highest order. He had visited her during her illness and she expressed unbounded faith and hope in the merits of her Redeemer, and confidently anticipated a happy immortality. She leaves three brothers and one sister to mourn her death. G.

CHICAGO.

CHICAGO, KY., Oct. 23, 1882.

Correspondence Standard and Times.

A very enjoyable affair occurred at this place on the 17th inst. I refer to the double wedding at St. Francis' Church at nine o'clock High Mass, Rev. Edwin Drury officiating, of Mr. T. Frank Osborne and Miss Victoria H., youngest daughter of G. W. Goodrum, Esq., and Mr. J. H. Mattingly and Miss Sallie M. Riggs, all of this vicinity. The brides were beautifully and tastefully dressed. Miss Goodrum looked her prettiest (and that is saying much) in myrtle green brocade satin, a most lovely hat which I cannot describe, and all the ornaments necessary to make out a beautiful bride. Frank is a lucky fellow and is the envy of most young men hereabouts.

Miss Riggs looked charming in garnet velvet and a most beautiful bonnet; in fact, nothing was neglected to make a beautiful bride.

The gentlemen were elegantly dressed and looked—well too full for utterance. They reminded one of a couple of champagne bottles uncorked. No attendants. After the ceremony the happy parties repaired to the residence of Mrs. Isabella Riggs, where, in company of a few select friends, they partook of a sumptuous breakfast, then took the train for Louisville and Cincinnati. We wish them a happy journey through life. LEX.

NEIGHBORING NEWS.

CAMPBELLSVILLE.

CAMPBELLSVILLE, Oct. 23, 1882.

Correspondence Standard and Times.

A SLIGHT PAUSE.

At this point I looked out of the window for an item, but could not see it. So I rest awhile— but, say, hereafter I shall adopt the editorial "we" as most dignified and convenient. We shall not, however, spell it as the elder Weller wanted his son Sammy to spell it.

NEW ENTERPRISE.

A "stave bucking" and joining machine has been put in operation here by an extensive exportation dealer residing in Portland, Maine. The machinery is driven by a 10 horse-power portable engine. In the language of a countryman, "it keeps a hell of a fuss," but it does its work well. Capt. K. E. Jeter is the Superintendent.

A VERY DEPLORABLE AFFAIR.

On the morning of the 18th inst.