

Father: Emmitt Gains Sr

Deceased 1971

Jennifer Marie Gains b. June 16, 1982  
No sheet for

Martin Burns Family

But Called Martin - he said sheet was correct  
except Ashley was born Nov 14, 1979  
Under Robert Merrill Bottom Jr & Mary

Augusta Smith

You have listed Bobbie Marilyn's  
Bottom's family also Julie Ann's,

'Are Gilbert Jon Dean Bottom and

Stephen Joseph Bottom Not Married?

Now for Jimmy Smith - he was  
46 when he died in 1955 that  
would have made his birth  
in 1909



2220 Harn Boulevard

Clearwater, FLorida

September 1., 1993

Dear Mayme:

*In regard to your family history in Wash. Co. Hist., you state that Jacob ~~John~~ and Sarah Chescheir Kimberlin came to Wash Co. with his parents*

As you can see I am still working on genealogy. In the New book, Washington County History, there is an article written by Dr. Sue K. Billing. Would you please call her for me and get the following information. She states that John Kimberlin came to Washington County with his parents Jacob and Sarah Chescheir Kimberlin. Please ask her if the name is spelled correct or is it Chesser. The history is the Kimberlin-Billing family on the same page where Mabel Bottom's picture is. (The article that you submitted on Mabel.) You can tell Dr. Billings my great, great grandmother was Mary Kimberlin, daughter of John Kimberlin. She married Dread Bolling of Boyle County. Dread and Mary were the parents of Rachael Ann Bolling who married Fidellas S. Bottom (both are buried at Mackville). If she has any other history on Sarah Chescheir, such as; "where born, or parents' name, would she please give it to you. I do appreciate you helping me on this.

We are really having rain here now. I think it has rained ten or twelve inches in the last week. I am also feeling some better. I am not mowing the yard anymore. I have put the place on the lake for sale. Have you heard from Kays Gary lately? I stay busy doing genealogy work and enjoy it.

Mayme, when you have time I would appreciate your getting this information for me. Thank you very much.

*Sarah*  
*Is The Name Chescheir spelled correctly* *Bambi*

Mable Kirkland Bottom is the daughter  
of James Logan and Ellen Minor Kirkland.  
She has Three brothers, Clarence, Roy and Kelly  
26 also, one sister Ruth Edwards.

The Kirklands are of Scottish descent. The  
first Kirklands who came to Kentucky, were  
Charles and Elizabeth Thompson Kirkland  
They came from The Carolinas and settled, on  
34 a farm at Forkland in 1802

Thomas Kirkland <sup>Son of Charles,</sup> and his wife, Frances Scott  
Kirkland are Mable Bottom's grand parents.  
James Logan Kirkland <sup>Mable's father</sup> was a farmer and hauled  
logs to Mitchellsburg for timber. <sup>Her mother</sup> Ellen Minor  
Kirkland was a teacher as was her father,  
43 William Minor.

Since Mr Bottom's death, Mrs Bottom  
has lived at 202 Curry Street in Harrodsburg  
and is still active in Church work and  
35 genealogy.

488  
19  
469  
17  
485

Under Flora Belle  
Motherly Sheumaker  
under Noble Frances  
Sheumaker Moore  
R. C. Moore

~~Father~~

Joe Shumate's father.  
Willie Shumate.  
b. Dec 21, 1903

Mother:

Anna Beatrice Simpson  
b. June 15, 1910

Helen ~~Leachman~~ Moore Leachman

+ Lewis Leachman's

~~mother~~ Gowin-Law

Robert Mary Spalding

mother: Margaret Browning



Joe Hamilton Bodine

b. Mar. 13, 1924

Lorraine Hardin

b. Feb. 6, 1923

Sherry Smith's father  
Winnie's husband.

Father: William

Mother Lillian

married Feb 1984

# RECORD OF BIRTH

1 PLACE OF BIRTH  
County of Washington  
City of Machin  
No. 2524

COMMONWEALTH OF KENTUCKY  
STATE BOARD OF HEALTH  
Bureau of Vital Statistics  
CERTIFICATE OF BIRTH 54439  
Registration District No. 7779  
Primary Registration District No. 2524

If birth occurred in a hospital or other institution give name of same, instead of street and number.

## 2 FULL NAME OF CHILD

Willie Myrtle Batton

3 Sex of Child Female  
4 Age at birth 4 yr

5 Date of birth 10-28-11  
To be answered in case of child less than one year

## 6 FULL NAME OF FATHER

## 7 FULL NAME OF MOTHER

Wm. J. Batton

Cordie H. Batton

8 RESIDENCE Washington Co.

9 RESIDENCE Washington Co.

10 COLOR OR RACE white

11 COLOR OR RACE white

12 BIRTHPLACE Washington Co.

13 BIRTHPLACE Moran Co.

14 OCCUPATION farmer

15 OCCUPATION farmer

16 Number of child of this mother 6

17 Number of children of this mother, now living 6

## 22 CERTIFICATE OF ATTENDING PHYSICIAN OR MIDWIFE

23 I hereby certify that I attended the birth of this child, and that it occurred on

Oct. 28, 1911

"When there was an attending physician or midwife, then the father, mother, immediate, etc., should make this return."

Signature W. R. Thompson

24 Date same filed from a supplemental report

10-28-11

Machin, Ky.

6-8-11 Registrar

Registrar

I, Strawn W. Taylor, State Registrar, hereby certify that the above is a true and correct photostatic copy of the certificate of birth of the person therein named, and that the original certificate is registered under the above file number.

In testimony whereof I have hereunto subscribed my name and caused an official seal of the State Department of Health to be affixed at Frankfort, Kentucky, this 28th day of October, 1911.

Signature Strawn W. Taylor  
State Registrar

## Mable Kirkland

Miss Mable Kirkland arrived in Springfield, October 1, 1947 to begin work as Washington County's first Home Demonstration Agent. She held this position with distinction until 1948, when she resigned following a heart attack and marriage to Mr. Paul Wheeler. Her influence is felt today in the homemaker organization. She was a conscientious worker and gave unselfishly to the best interest of all the people with whom she worked. Mrs. Ruth Colvin, extension secretary, said that Mable was the first to arrive at the office each morning and the last to leave at night. This and the many meetings she felt she had to attend, probably contributed to her heart attack.

Mable, laughingly said that when she started to organize the homemaker clubs in the county, the men named them the "Homebreakers Clubs". As a result, when she visited some of the homes, the women would not invite her into their houses. However, later these reluctant women, became her most cooperative and best leaders.

Miss Kirkland taught Home Economics at Mackville High School prior to becoming a home agent.

Mable Kirkland Wheeler is a native of Boyle County and a graduate of Perryville High School. She received a B.S. degree from Eastern Kentucky Teacher's College and has done graduate work at the University of Kentucky and VPI at Blacksburg, Virginia.

In 1953, Mrs. Wheeler received the Fellowship Award set up by the Extension Service of the University of Kentucky. She had many 4-H Champions in Washington County and two of her 4H girls became Home Demonstration Agents. She is a member of the Harrodsburg Methodist Church where she taught Sunday School Classes and served

as a missionary in Harlan, Ky. during the summer. She was recording secretary for the Westleyan Guild and was recognized as the United Methodist Woman's, Woman of the Year.

After Paul Wheeler's death, she married Mr. Leo H. Bottom in 1970. Since Mr. Bottom's death, Mrs. Bottom has filled her life with travel, church work and has compiled three books, "Jacob Minor and His Descendants", "The Charles Kirkland Family" and "Marcus Purdom and His Descendants".

Mable Bottom is the daughter of James Logan and Ellen Minor Kirkland. She has three brothers, Clarence, Roy and Kelly, also one sister Ruth Edwards.

The Kirklands are of Scottish descent. The first Kirklands who came to Kentucky were Charles and Elizabeth Thompson Kirkland. They came from the Carolinas and settled on a farm at Forkland 1802.

Thomas Kirkland, son of Charles, and his wife, Frances Scott-Kirkland are Mrs. Bottom's grandparents. James Logan Kirkland, Mable's father, was a farmer and hauled logs to Mitchellsburg for timber. Her mother, Ellen Minor Kirkland was a teacher as was her father, William Minor.

Since Mr. Bottom's death, Mrs. Bottom has lived at 202 Curry Street, Harrodsburg, Ky. and is still active in church work and genealogy.



Booksey dec<sup>d</sup> was returned to Court and ordered to be  
 Recorded which is accordingly done in Mill Book  
 J. page 612- Given under my hand this 20<sup>th</sup> day of July 1857.  
 John B. Starr Clerk

A. True and Just Inventory and appraisement of all the  
 personal Estate of William Stays Deceased which was  
 produced to us by C. D. Beatch his Administrator -

13. fat Hogs	\$ 120 50
5. head of Sheep kept by the Widow	5 62 <sup>1</sup> / <sub>2</sub>
10. " "	10 00
3/4 of our Wheat fan	10 00
10. Shouts,	15 00
2. Sows	12 00
2 " & Six Pigs	12 00
5. Shouts,	10 00
1. Red cow with white face	12 00
1. White Pided cow	14 00
1. Small Red "	10 00
1. Bay mare 20 years old	20 00
1. Two year old filly	30 00

1. Box  
1. Chest  
half of one Whip Saw  
half of Square  
1. Iron Wedge  
2. Augers one Inch & 3/4 Auger  
1. pr. Saddle trees

2 00
10 00
5 00
3 00
25
25
50
1 25

We do Certify that the foregoing Inventory Contains all the personal Estate of William Hays Deceased which hath come to my hands December the 1<sup>st</sup> day 1852

E. D. Hatch Adm<sup>r</sup>.

We do certify that the foregoing appraisement was Truly and Justly made of the personal Estate of William Hays Deceased which was produced to us by his Administrator to the best of our Judgement all of which we Respectfully Report to the Washington County Court - Given under our hands, this the 1<sup>st</sup> day of December 1852.

Attest: Martha Fay

William<sup>ly</sup> Foster Com<sup>r</sup>

I do Certify that John Young was one of the appraisers of the Estate of William Hays Deceased and did help to appraise the said property before mentioned and is now

50. Bushels Wheat  
 40. Bushels Rye  
 2 pair Geer  
 3. hors & old ast  
 1. ast  
 1. leany plow  
 2. old shovel plows  
 1. McDonald Plow  
 3 Bed Head  
 2. Low Bed Heads  
 3. Beds  
 6 chains  
 1. Mantle Clock  
 1. Cupboard & Cupboard Ware  
 1. Square Table & half Bushel  
 2. Small Wheel & one large Wheel & Reel  
 1. Lot looking glasses  
 1. Loom & Apparatus  
 1. Brazier  
 1. Chest  
 half of an Whip Saw  
 half of square  
 1. Iron Wedge  
 2. Augers one inch & 3/4 Auger  
 1. br. double turn

10 00  
 16 00  
 2 00  
 75  
 1 00  
 1 25  
 50  
 6 00  
 8 00  
 1 00  
 60 00  
 3 00  
 6 00  
 10 00  
 1 00  
 3 00  
 3 00  
 2 00  
 10 00  
 5 00  
 3 00  
 25  
 25  
 50  
 25



1. Yearling filly  
 1. Bay mare 8 years old  
 2. Yearling calves  
 50 Bushels corn for the Widow  
 50 " " "  
 30. Bushels Wheat  
 40. Bushels Rye  
 2 pair Geese  
 3. hogs & old ass  
 1. ass  
 1. Leany plow  
 2. old shovel plows  
 1. McDonald Plow  
 3 Bedstead

\$	25	00
	70	00
	9	00
	50	00
	50	00
	15	00
	16	00
	2	00
	75	
	1	00
	1	25
		50
	6	00
	8	00



1. Broom

1. Chest

half of one Whip saw

half of square

1. Iron Widge

2. Augers one Inch & 3/4 Auger

1. pr. Double trees

10 00

5 00

3 00

25

25

50

1 25

We do Certify that the foregoing Inventory Contains all the personal Estate of William Hays Deceased which hath come to my hands December the 1<sup>st</sup> day 1852

C. D. Bratch Adm<sup>r</sup>.

We do certify that the foregoing appraisement was freely and justly made of the personal Estate of William Hays Deceased which was produced to us by his Administrator to the best of our Judgment all of which we Respectfully Report to the Washington County Court - Given under our hands, this the 1<sup>st</sup> day of December 1852.

attest: Martha Fay

William<sup>ly</sup> Foster Com<sup>r</sup>  
month

I do certify that John Young was one of the appraisers of the Estate of William Hays Deceased and did help me appraise the said property before mentioned and is now

## Obituaries

The Lebanon Enterprise

### Jimmie Bottoms, 69

Jimmie Bottoms, 69, Perryville, died May 19, 1999, at Harrodsburg Health Care Center in Harrodsburg.

Born July 18, 1929, Bottoms was an assembly lineman at

American Greeting Card Corp. for 22 years.

He was preceded in death by his father, Richard Bottoms.

Survivors include; his wife,

Maxine Gray Bottoms; mother, Willie Chloe Pope Bottoms of Campbellsville; a son, Richie Bottoms of Harrodsburg; two daughters, Dale Lanham of Perryville and Carol Bottoms of Danville; a sister, Betty Nally of Campbellsville; and a brother, Gene Bottoms of Perryville.

Funeral services were held May 21, at Wilder Funeral Home, Perryville, with burial in Beech Grove Cemetery. Revs. Scott Carpenter and Earl Burnside officiated.

Pallbearers were James Bottoms, William Graves, Aaron Gray, Johnny Carpenter, Charles Holderman, Darrell Young, Dwight Conley and Kenneth Jones. Honorary pallbearers were Bobby Burchett, Pat Overstreet, Hassell Reynolds and Bill Cocanougher.

Memorial may go to the Joni Wilder Scholarship Fund.

Wilder Funeral Home was in charge of the arrangements.

### Paul N. Miller, 76

Paul N. Miller, 76, Louisville, died at 6:50 a.m., May 18, 1999, at the Suburban Hospital, Louisville.

A native of Washington County, Miller was born Aug. 26, 1922. He was a member of Deep Creek

#### In Memory of Patrick C. Thomas Jr.

6-7-25 5-31-98

You are missed so  
badly each and  
every day. We love  
you.

Wife (Virginia) & Family

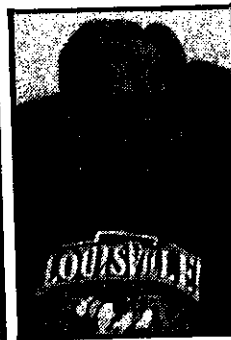

#### In Memory of Shirley Abell Bland

5-30-36 3-5-90

You are missed so  
much. Your memory  
is with us daily.

Your family

