

Agnes Callista Bradshaw, 100

Agnes Callista Bradshaw, 100, Loretto, died at 3:45 p.m. March 11, 2009, at Village of Lebanon Nursing Home in Lebanon.

Born Feb. 3, 1909 in Marion County, Bradshaw was a former homemaker and member of St. Francis of Assisi Catholic Church.

She was preceded in death by: her husband, William Kelly Bradshaw Sr.; a son, William Kelly Bradshaw Jr.; parents, John Thomas and Frances Flora Harp McCauley; five sisters, Mary Dell Kirkpatrick, Magdelene Wilvia Dye, Catherine Lucille Lee, Mary Aileen Cook and Elizabeth Hilda Gettings; and three brothers, William Lester, Joseph Andrew and Thomas Conway McCauley.

Survivors include: 10 daughters, Verna Caldwell and Judy Bland, both of Lebanon, Norita and Janice Thompson, Maxine Nalley and Faye Wilson, all of Loretto, Rosemary Leake and Darnell Hardin, both of Springfield, Wanda Culver of Cox's Creek and



BRADSHAW

Phyllis Likins of Lawrenceburg; four sons, Andrew Bradshaw of Fern Creek, Bobby Bradshaw of Springfield, Clayton Bradshaw of Loretto and Philip Bradshaw of Lebanon; 59 grandchildren; 120 great-grandchildren; 60 great-great-grandchildren.

A funeral Mass was held March 14 at St. Francis of Assisi Catholic Church in St. Francis with burial in the church cemetery. Her grandson, Rev. Terry Bradshaw, was chief celebrant and Rev. R. Joseph Hemmerle, Rev. James W. Graf and Rev. Charles D. Walker concelebrated.

Pallbearers were grandsons: Scott, Monty and Joe Bradshaw, Michael and Mark Thompson, Tony Likins, Brent Bland and Darren Culver.

Honorary pallbearers were grandsons: John Paul and Martin Bradshaw, Eric Thompson, Adam O'Daniel and Brad Caldwell.

Mattingly Funeral Home, Loretto, was in charge of arrangements.

William Kelly Bradshaw Jr., 76

William Kelly Bradshaw Jr., 76, Lebanon, died Nov. 24, 2008, at Norton Hospital in Louisville.

Born Jan. 2, 1932, in Marion County, Bradshaw was a former Marion County magistrate, a retired farmer and member of St. Augustine Catholic Church.

He was preceded in death by: his father, William Kelly Bradshaw Sr.; and one son, Dale Gerard Bradshaw.

Survivors include: his wife, Dorothy Caldwell Bradshaw of Lebanon; mother, Callista Bradshaw of Lebanon; four sons, Rev. Terry Bradshaw of Louisville, William Scott Bradshaw of Cox's Creek and Anthony Troy and Martin Jude Bradshaw, both of Lebanon; four daughters, Denise Lynette Smith of Springfield, Angela Y. McDonnell of Cox's Creek, Michaela B. Nowell of Louisville and Geralyn Osbourn of Taylorsville; four brothers, Andrew Bradshaw of Louisville, Bobby Bradshaw of Springfield



BRADSHAW

Clayton Bradshaw of Loretto and Phillip Bradshaw of Lebanon; 10 sisters, Verna Caldwell and Judy Bland, both of Lebanon, Morita Thompson, Janice Thompson, Maxine Nalley and Gaye

Wilson, all of Loretto, Rose Mary Leake and Darnell Hardin, both of Springfield, Wanda Culver of Cox's Creek and Phyllis Likins of Lawrenceburg; 19 grandchildren; and eight great-grandchildren.

A funeral Mass was held Nov. 26 at St. Augustine Catholic Church, Lebanon, with burial in the church cemetery. Father Terry Bradshaw, Archbishop Joseph E. Kurtz, Father Jack Caldwell, Father Jerry Bell, Father John Finnell and priest friends officiated.

Pallbearers were Brad, Joseph A. "Buster" and Neal Caldwell, Monte "Puddin" and Kevin Bradshaw, David Spalding, Bryon "Shiney" Thompson and Chad Leake.

Bosley Funeral Home, Lebanon, was in charge of arrangements.

~~7 Oct 15~~ 1933

Thomas-Bradshaw.

The wedding of Miss Ethel Thomas and Elbert Bradshaw, a popular young couple of the Calvary section, was solemnized Wednesday morning at 7 o'clock at Holy Mary's Church at Calvary, the pastor, Rev. James P. McGee, officiating in the presence of a large number of relatives and friends. The ceremony was followed by a Nuptial High Mass.

Miss Carolyn Thomas, cousin of the bride, was the bridesmaid, and Curtis Jarboe, was the groom's best man.

The bride was becomingly attired in a powder blue crepe dress with gray hat and other accessories to match. She carried an arm bouquet of pink roses tied with white tulle. The bridesmaid's dress was powder blue with beige accessories. Her flowers were an arm bouquet of pink roses tied with pink tulle. The bride's traveling costume was a gray suit.

Immediately following the ceremony a wedding breakfast was served at the home of the bride's parents for the bridal party and the immediate families, after which Mr. and Mrs. Bradshaw left by motor on a short bridal trip. Upon their return they will make their home with the groom's parents.

Mrs. Bradshaw is the attractive daughter of Mr. and Mrs. J. S. Thomas, and because of her friendliness and lovable disposition, is greatly admired by all her acquaintances. She attended Holy Mary's School at Calvary.

The groom, who is successfully engaged in farming, is a splendid young man and is held in high regard by all who know him. He is a son of Mr. and Mrs. W. H. Bradshaw.

Both Mr. and Mrs. Bradshaw have a wide circle of friends who wish them much and continued happiness.

Bradshaw

Bradshaw

THOMAS--BRADSHAW.

Miss Kathryn Thomas of this city and Irvine Bradshaw of Indianapolis, Ind., were united in marriage at St. Augustine's church in this city Thursday morning at 5:45 o'clock followed by a Nuptial High Mass. The ceremony, which was performed by the pastor, Rev. J. A. Hogarty, took place in the presence of quite a number of relatives and friends.

Immediately after the ceremony a wedding breakfast was served at the Vaughan Hotel for the bridal party. Later Mr. and Mrs. Bradshaw left on a motor trip and at the conclusion will go to Indianapolis where they will make their home.

The attendants were Mrs. J. Dennis Clark, sister of the bride, who was matron of honor, and Hugh Cooper of Louisville, who acted as Mr. Bradshaw's best man. The ushers were Charles L. Thomas of Atlanta, Ga., and Frank X. Thomas of this city, brothers of the bride.

The bride wore a brown dress with accessories to match and carried bride's roses. Mrs. Clark also wore brown with accessories to match. Her flowers were yellow roses.

Mrs. Bradshaw is an attractive young woman and possesses a charming personality that has made friends of all her acquaintances. She is a daughter of the late Mr. and Mrs. Sam B. Thomas.

Mr. Bradshaw is a son of Mr. and Mrs. W. H. Bradshaw of the Calvary section, and is a splendid young man. He has been making his home in Indianapolis for some time past where he has a responsible position with the Kingan Packing Company.

BRADSHAW, ABIL - 2ND SON SHADOCK + MARY.
d. 12 JUL 1874

ma) AMELIA (VERMILIA) VIOLET b. 1832 CLAY Co MO
15 Sep 1857

ch. JAS. WALTER

Josephine 1859-1885 Lou. Settle Co Ky

ROSEANNA 1862-1939 m. 1881 CHRISTIANCO. MATTHEW CAYLE

Ryder JOHN R 1863-1894 m

IDA KIMBERLIN

Wm HENSON 1864-1950 m

She m 2) - SAM WALSTON

SOA:

3 Nov 1895

NATHAN TUCKER

ANNIE MARY MATTINGLY b. 29 Sep 1867-1953

d. Jos + MARY ELIZABETH (ABER) MATTINGLY

he CHARL BRAD m. 1812

NANCY SHOCKLEY
c1813

ch: BENJ c1839

MARYA - 1841

- ANNE c1844

OLD 18 3 ORA 1846-1931 m

4 REBECCA 1846

JESSE MANN 1850-1917

VIRGIL MCKNIGHT 1852-1918

m 1870 Josephine Weston

took CHRISTIANCO
Ky

Mary Kamm
11-3-93

11 Rawn: clayborn Bradshaw d. 1911

to Salem Co MO 1880. We apparently factored a child, Barnett Bradshaw
in MO by Mary Elizabeth Murphy, w & b 7 Jul 1859 Meru 12 Mar 1885
no record of maw. MO,

Barnett Bradshaw was b 19 May 1883 Salem Co MO

His Uncle Thomas + Aunt Sarah obtained him 1903 + raised him

ch: AMELIA m

HATTIE M m

ELIZABETH m

JOE E

JOHN IRVIN

Lucy C m

JAS H

Wm C

ALTON E - m.

CHAS B

Wayne
Spaulding
Abell

Ewing

Wm H 1862-1950

br. W Raley (Raley) Jan 1880 Mar

Descendants of Richard Bradshaw

Generation No. 1

1. RICHARD² BRADSHAW (*CLAIBOURN*¹)^{1,2} was born February 04, 1847 in Calvary, Marion County, KY³, and died May 10, 1927 in St. Paul, Ks. He married (1) MARY ELIZABETH JARBOE⁴ April 30, 1867 in St. Stephen Church, Maion County, Ky, daughter of JAMES JARBOE and ELEANOR VESSELLS. She was born January 28, 1847 in Calvary, Marion County, Ky, and died February 05, 1906 in St. Paul, Ks⁴. He married (2) MARY ELLEN "MOLLIE" WATHEN^{5,6} January 24, 1907 in St. Stephens, Labanon, Marion County, KY^{7,8}, daughter of DAVID WATHEN and CATHERINE JARBOE. She was born October 03, 1866 in Calvary, KY^{9,10}, and died in Neosho County, St. Paul, Ks^{11,12}.

Children of RICHARD BRADSHAW and MARY JARBOE are:

2. i. SARAH CATHERINE³ BRADSHAW, b. March 06, 1868, Calvary, Marion County, Ky; d. St. Paul, Ks.
3. ii. JAMES WILLIAM BRADSHAW, b. March 13, 1869, Calvary, Marion County, Ky; d. Independence, Ks.
- iii. JOHN THOMAS BRADSHAW¹², b. August 22, 1870, Calvary, Marion County, Ky¹²; d. Dade County, Fl ?; m. ANNA JEANETTE MAROW¹², May 10, 1899, St. Francis Church, St. Paul, Ks.
- iv. MARY ELLEN BRADSHAW¹², b. April 05, 1872, Marion Co., Ky¹²; d. St. Paul, Ks; m. LAURENCE EUGEN WHELAN¹², February 13, 1900, St. Francis Church, St. Paul, Ks.
4. v. GEORGE WILSON BRADSHAW, b. June 25, 1877, Calvary, Marion County, Ky; d. March 30, 1959, El Centro, Calif..
5. vi. ELIZABETH BRADSHAW, b. September 11, 1881, St. Paul, Ks; d. December 04, 1918, St. Paul, Ks.
6. vii. OLA MAY BRADSHAW, b. March 17, 1883, St. Paul, Ks; d. Calif..
7. viii. JOSEPH FRANCIS BRADSHAW, b. March 06, 1885, St. Paul, Ks; d. December 03, 1945, St. Paul, Ks.
8. ix. BENJAMIN BERNARD BRADSHAW, b. August 09, 1887, St. Paul, Ks; d. January 05, 1954, Walnut, Ks.
9. x. ANNA "MIDGE" LENORA BRADSHAW, b. November 05, 1889, St. Paul, Ks; d. 1973, Imperial, Calif.
- xi. THOMAS RICHARD BRADSHAW, b. May 21, 1892, St. Paul, Ks; d. June 04, 1892, St. Paul, Ks.

Child of RICHARD BRADSHAW and MARY WATHEN is:

10. xii. RACHEL 'RACH' URSULA³ BRADSHAW, b. November 10, 1909, St. Paul, Ks; d. June 03, 1995, St. Paul, Ks.

Generation No. 2

2. SARAH CATHERINE³ BRADSHAW (*RICHARD*², *CLAIBOURN*¹)¹² was born March 06, 1868 in Calvary, Marion County, Ky¹², and died in St. Paul, Ks¹². She married WILLIAM JOSEPH FAGER, SR¹² May 14, 1889 in St Francis Church, St. Paul, Ks¹². He was born 1861, and died in St. Paul, Ks¹².

Children of SARAH BRADSHAW and WILLIAM FAGER are:

- i. LEWIS EDMUND⁴ FAGER, b. 1890.
- ii. RAYMOND L FAGER, b. 1892.
- iii. MARY J. FAGER, b. 1893.
- iv. GERTRUDE FAGER, b. 1895.
- v. ROY FAGER, b. 1895.
11. vi. WILLIAM JOSEPH FAGER, JR, b. 1897, St. Paul, Ks; d. 1981.

3. JAMES WILLIAM³ BRADSHAW (*RICHARD*², *CLAIBOURN*¹)¹² was born March 13, 1869 in Calvary, Marion County, Ky¹², and died in Independence, Ks. He married ROSE EMILY SCOTT¹² February 12, 1895 in St. Francis Church, St. Paul, Ks. She was born 1873 in MO.

Children of JAMES BRADSHAW and ROSE SCOTT are:

- i. VERA B.⁴ BRADSHAW, b. 1896.
- ii. VELMA M BRADSHAW, b. 1898.
- iii. MABEL BRADSHAW, b. 1899.
- iv. WILLIAM J. BRADSHAW, b. 1901.
- v. CLAUDE B. BRADSHAW, b. 1903.
- vi. JOHN T. BRADSHAW, b. 1907.
- vii. MELISSA J. BRADSHAW, b. 1910.

4. GEORGE WILSON³ BRADSHAW (*RICHARD², CLAIBOURN¹*)¹² was born June 25, 1877 in Calvary, Marion County, Ky¹², and died March 30, 1959 in El Centro, Calif. He married EUPHEMIA AGNES THOMASON¹² October 11, 1898 in St. Francis Church, St. Paul, Ks, daughter of NATHAN THOMASON and ALPHA ROBERTS. She was born August 25, 1879 in Neosho County, Ks, and died 1988 in Calif.¹²

Child of GEORGE BRADSHAW and EUPHEMIA THOMASON is:

12. i. ESTHER MARIE⁴ BRADSHAW.

5. ELIZABETH³ BRADSHAW (*RICHARD², CLAIBOURN¹*)¹² was born September 11, 1881 in St. Paul, Ks¹², and died December 04, 1918 in St. Paul, Ks¹². She married JOHN DAMIEN FOWLER^{13,14} November 04, 1902 in St Francis Church, St. Paul, Ks¹⁴, son of FRANCIS FOWLER and ELIZABETH WIMSATT. He was born February 04, 1878¹⁵, and died ¹⁵.

Children of ELIZABETH BRADSHAW and JOHN FOWLER are:

- i. ALICE⁴ FOWLER¹⁶.
- ii. FRANK FOWLER¹⁶.
- iii. LEN FOWLER¹⁶.
- iv. GERALD FOWLER¹⁶.
- v. TOM FOWLER¹⁶.
- 13. vi. MARY ELIZABETH FOWLER, b. September 25, 1907, st .Paul, Ks.
- vii. HELEN MARGARET FOWLER¹⁶, b. August 13, 1913¹⁶; m. GEORGE C. VANLEEUEWEN¹⁶; b. February 07, 1917, st .Paul, Ks¹⁶; d. February 15, 1980¹⁶.

6. OLA MAY³ BRADSHAW (*RICHARD², CLAIBOURN¹*)¹⁶ was born March 17, 1883 in St. Paul, Ks¹⁶, and died in Calif.¹⁶. She married OWEN FOWLER¹⁶ January 23, 1912 in St. Francis Church, St. Paul, Ks.

Children of OLA BRADSHAW and OWEN FOWLER are:

- i. JAY⁴ FOWLER.
- ii. RALPH FOWLER.

7. JOSEPH FRANCIS³ BRADSHAW (*RICHARD², CLAIBOURN¹*)¹⁶ was born March 06, 1885 in St .Paul, Ks¹⁶, and died December 03, 1945 in St. Paul, Ks. He married MARY FRANCES GEORGE¹⁶ October 17, 1911 in St. Francis Church, St. Paul, Ks.

Children of JOSEPH BRADSHAW and MARY GEORGE are:

- i. JOE PAT⁴ BRADSHAW.
- ii. CATHERINE BRADSHAW, b. 1913.
- iii. RONALD BRADSHAW, b. 1915.
- iv. DOROTHY BRADSHAW, b. 1917; m. BILL LYNCH.

8. BENJAMIN BERNARD³ BRADSHAW (*RICHARD², CLAIBOURN¹*)¹⁶ was born August 09, 1887 in St .Paul, Ks¹⁶, and died January 05, 1954 in Walnut, Ks¹⁶. He married CAROLINE PHIAMENA SCHOENHOFER¹⁶ June 09, 1908 in St. Francis Church, St. Paul, Ks, daughter of JOHN SCHOENHOFER and MARY SOMMERS. She was born May 31, 1890 in Eudora, Ks¹⁶, and died December 1975 in St. Paul, Ks¹⁶.

Children of BENJAMIN BRADSHAW and CAROLINE SCHOENHOFER are:

- i. MARY ADELINE⁴ BRADSHAW¹⁶, b. 1909 St. Paul, Ks¹⁶; d. St .Paul, Ks¹⁶; m. (1) GEORGE BURKHART¹⁶; d. St .Paul, Ks¹⁶; m. (2) CYRIL HECK¹⁶.
- 14. ii. LELAND BRADSHAW, b. 1911, St .Paul, Ks; d. St .Paul, Ks.
- iii. IRENE MARIE BRADSHAW¹⁶, b. 1913, St .Paul, Ks¹⁶; d. St .Paul, Ks¹⁶.
- iv. LAURENCE JAMES BRADSHAW¹⁶, b. 1915, St .Paul, Ks¹⁶; d. St .Paul, Ks¹⁶; m. PAULINE NUNNINK¹⁶.
- v. RUTH ELIZABETH BRADSHAW¹⁶, b. 1918, ST .Paul, Ks¹⁶; d. St .Paul, Ks¹⁶.
- vi. ERNEST EUGEN BRADSHAW¹⁶, b. 1920, St. Paul, Ks¹⁶; d. KS¹⁶; m. CLETA HAVELY¹⁶.
- vii. CLEO MARIE BRADSHAW¹⁶, b. 1922, St .Paul, Ks¹⁶; d. Pittsburg, KS¹⁶; m. TOM KAVANAH¹⁶.
- viii. JOSEPH EUGENE BRADSHAW¹⁶, b. 1924 St.Paul, KS¹⁶; d. St. Joseph, MO¹⁶; m. IRENE BOUCHER¹⁶.
- ix. RITA ANN BRADSHAW¹⁶, b. 1927, St .Paul, Ks¹⁶; d. St .Paul, Ks¹⁶.
- x. BENJAMINE JOSEPH BRADSHAW¹⁶, b. 1931, St .Paul, Ks¹⁶; d. St .Paul, Ks¹⁶; m. MARILYN KAVANAGH¹⁶.

9. ANNA "MIDGE" LENORA³ BRADSHAW (*RICHARD², CLAIBOURN¹*)¹⁶ was born November 05, 1889 in St. Paul, Ks¹⁶, and died 1973 in Imperial, Calif. She married JOSEPH ERNEST COOMES¹⁶ October 29, 1912 in St. Francis

Church, St. Paul, Ks, son of JOSEPH COOMES and JEANETTE PARKHURST. He died in Imperial, Calif.

Children of ANNA BRADSHAW and JOSEPH COOMES are:

- i. ERNESTINE⁴ COOMES, m. FRANK SHARTZ.
15. ii. CLEO COOMES.
- iii. CAROL COOMES.
- iv. JO LEE COOMES, m. CHARLES BACON.

10. RACHEL 'RACH' URSULA³ BRADSHAW (*RICHARD², CLAIBOURN¹*)^{17,18} was born November 10, 1909 in St. Paul, Ks^{19,20}, and died June 03, 1995 in St. Paul, Ks^{21,22}. She married JOHN HENRY BEACHNER^{23,24} November 26, 1929 in St. Francis Church, St. Paul, KS Neosho Co²⁵, son of WILLIAM BEACHNER and ROSE WRIGHT. He was born December 07, 1904 in St. Paul, Ks^{25,26}, and died March 20, 1977 in St. Paul, Ks^{27,28}.

Children of RACHEL BRADSHAW and JOHN BEACHNER are:

- i. MARY ROSE⁴ BEACHNER^{29,30}, b. January 21, 1931^{31,32}; m. ROBERT COOMES^{33,34}.
- ii. ELIZABETH ANN BEACHNER^{35,36}, b. October 10, 1932^{37,38}; m. WAYNE COOMES^{39,40}.
- iii. RUTH CHRISTINE BEACHNER^{41,42}, b. December 25, 1934^{43,44}; m. DON HOY^{45,46}.
- iv. JOHNJOSEPH BEACHNER^{47,48}, b. December 07, 1937^{49,50}; m. CAROLYN [BEACHNER]^{51,52}.

Generation No. 3

11. WILLIAM JOSEPH⁴ FAGER, JR (*SARAH CATHERINE³ BRADSHAW, RICHARD², CLAIBOURN¹*) was born 1897 in St. Paul, Ks, and died 1981. He married SERETA ELLEN GLASGOW. She was born 1900.

Children of WILLIAM FAGER and SERETA GLASGOW are:

16. i. ED⁵ FAGER.
- ii. HAROLD FAGER.
- iii. GEORGE FAGER.
- iv. RALPH FAGER.
- v. RAYMOND FAGER.
- vi. RONALD FAGER.
- vii. CALLISTUS EUGEGE FAGER, b. 1919.

12. ESTHER MARIE⁴ BRADSHAW (*GEORGE WILSON³, RICHARD², CLAIBOURN¹*) She married JAMES MILLARD FROST.

Child of ESTHER BRADSHAW and JAMES FROST is:

- i. CELESTE⁵ FROST.

13. MARY ELIZABETH⁴ FOWLER (*ELIZABETH³ BRADSHAW, RICHARD², CLAIBOURN¹*)⁵² was born September 25, 1907 in st. Paul, Ks⁵². She married GEORGE EUGENE SCHOENHOFER⁵² November 24, 1931⁵². He was born November 05, 1912 in st. Paul, Ks⁵².

Children of MARY FOWLER and GEORGE SCHOENHOFER are:

- i. AGNES⁵ SCHOENHOFER⁵², b. walnut, Ks⁵².
- ii. MARGARET SCHOENHOFER⁵², b. walnut, Ks⁵².
- iii. JOSEPH SCHOENHOFER⁵², b. walnut, Ks⁵².
- iv. BILL SCHOENHOFER⁵².
- v. DORIS SCHOENHOFER⁵².
- vi. J.D. SCHOENHOFER⁵².
- vii. PAT SCHOENHOFER⁵².
- viii. CHIS SCHOENHOFER⁵².
- ix. ED SCHOENHOFER⁵².
- x. LARRY SCHOENHOFER⁵².
- xi. JOAN SCHOENHOFER⁵².
- xii. DONNIE SCHOENHOFER⁵².

14. LELAND⁴ BRADSHAW (*BENJAMIN BERNARD³, RICHARD², CLAIBOURN¹*)⁵² was born 1911 in St. Paul, Ks⁵², and died in St. Paul, Ks⁵². He married REGINA WESTHOFF⁵².

Child of LELAND BRADSHAW and REGINA WESTHOFF is:

17. i. ROSE MARY⁵ BRADSHAW.

15. CLEO⁴ COOMES (*ANNA "MIDGE" LENORA*³ BRADSHAW, RICHARD², CLAIBOURN¹) She married JOE T. ROBERSON.

Children of CLEO COOMES and JOE ROBERSON are:

- i. SHARON⁵ ROBERSON.
- ii. SUZAANE ROBERSON.

Generation No. 4

16. ED⁵ FAGER (*WILLIAM JOSEPH*⁴, SARAH CATHERINE³ BRADSHAW, RICHARD², CLAIBOURN¹) He married LENORE [FAGER].

Child of ED FAGER and LENORE [FAGER] is:

- i. ROGER⁶ FAGER.

17. ROSE MARY⁵ BRADSHAW (*LELAND*⁴, BENJAMIN BERNARD³, RICHARD², CLAIBOURN¹) She married JERRY CHURCH.

Child of ROSE BRADSHAW and JERRY CHURCH is:

- i. MARY LOU⁶ CHURCH.

Endnotes

1. 1998 Summer.FTW, Date of Import: Aug 31, 1998.
2. 1998 Summer.FTW, Date of Import: Sep 4, 1998.
3. 1998 Summer.FTW, Date of Import: Aug 31, 1998.
4. 1998 Summer.FTW, Date of Import: Sep 4, 1998.
5. 1998 Summer.FTW, Date of Import: Aug 31, 1998.
6. 1998 Summer.FTW, Date of Import: Sep 4, 1998.
7. 1998 Summer.FTW, Date of Import: Aug 31, 1998.
8. 1998 Summer.FTW, Date of Import: Sep 4, 1998.
9. 1998 Summer.FTW, Date of Import: Aug 31, 1998.
10. 1998 Summer.FTW, Date of Import: Sep 4, 1998.
11. 1998 Summer.FTW, Date of Import: Aug 31, 1998.
12. 1998 Summer.FTW, Date of Import: Sep 4, 1998.
13. Brøderbund Software, Inc., *World Family Tree* Vol. 5, Ed. 1, (Release date: August 22, 1996), "CD-ROM," Tree #3917, Date of Import: Jan 10, 1999.
14. 1998 Summer.FTW, Date of Import: Sep 4, 1998.
15. Brøderbund Software, Inc., *World Family Tree* Vol. 5, Ed. 1, (Release date: August 22, 1996), "CD-ROM," Tree #3917, Date of Import: Jan 10, 1999.
16. 1998 Summer.FTW, Date of Import: Sep 4, 1998.
17. 1998 Summer.FTW, Date of Import: Aug 31, 1998.
18. 1998 Summer.FTW, Date of Import: Sep 4, 1998.
19. 1998 Summer.FTW, Date of Import: Aug 31, 1998.
20. 1998 Summer.FTW, Date of Import: Sep 4, 1998.
21. 1998 Summer.FTW, Date of Import: Aug 31, 1998.
22. 1998 Summer.FTW, Date of Import: Sep 4, 1998.
23. 1998 Summer.FTW, Date of Import: Aug 31, 1998.
24. 1998 Summer.FTW, Date of Import: Sep 4, 1998.
25. 1998 Summer.FTW, Date of Import: Aug 31, 1998.
26. 1998 Summer.FTW, Date of Import: Sep 4, 1998.
27. 1998 Summer.FTW, Date of Import: Aug 31, 1998.
28. 1998 Summer.FTW, Date of Import: Sep 4, 1998.
29. 1998 Summer.FTW, Date of Import: Aug 31, 1998.
30. 1998 Summer.FTW, Date of Import: Sep 4, 1998.
31. 1998 Summer.FTW, Date of Import: Aug 31, 1998.
32. 1998 Summer.FTW, Date of Import: Sep 4, 1998.

Bradshaw



The Richard Bradshaw Family (1894)
George, Mary Ellen (Whelan), James Thomas
Elizabeth (Fowler), Mary Elizabeth, Richard, Ollie May (Fowler)
Benjamin Bernard, Joseph Francis, Anna Lenora "Midge" Coomes

Richard Bradshaw

Traveling with his wife and their five children, none yet 10 years of age, Richard Bradshaw came by covered wagon from Kentucky in 1877 to make a home near Osage Mission. **KS**

Richard and his wife, Mary Elizabeth Jarboe, were both from Calvary, Kentucky. They were married in St. Stephan's Catholic Church on April 30, 1867, in Lebanon, Marion County, Kentucky. Richard (b. 2/4/1847) was the son of Claibourn Bradshaw (b. 1812) and Elizabeth Raley (b. 1824).

During their early years in Kentucky, Richard and Mary had three sons, James William (b. 3/13/1869), John Thomas (b. 8/22/1870), George Wilson (b. 6/25/1877) and two daughters, Sarah Catherine (b. 3/6/1868) and Mary Ellen (b. 4/5/1872). After establishing a farmstead three and one half miles north of St. Francis Church, the couple had six more children: Elizabeth (b. 9/11/1881), Ola May "Ollie" (b. 3/17/1883), Joseph Francis (b. 3/6/1885), Benjamin Bernard (b. 8/9/1887), Anna Lenora "Midge" (b. 11/5/1889) and Thomas Richard (5/21/1892-6/4/1892).

On Feb. 5, 1906, tragedy struck the Bradshaw family when Mary Elizabeth died at the age of 59. The following year, Richard returned to Kentucky and married a 41-year-old widow, Mary Ellen "Molly" Warden Jarboe (b. 10/3/1868) on Jan. 24, 1907. Molly's late husband, John Jarboe, had been a distant relative of Bradshaw's first wife.

Richard and his new wife, Molly, returned after their marriage to his Kansas farm home, accompanied by her four children, Henry John (b. 11/5/1892), Guy Bernard (b. 8/19/1894), Joseph Aaron (b. 1/12/1896) and Catherine Ann (b. 12/3/1898). Two years later, Richard and Molly had a child of their own, a daughter, Rachel Ursula (b. 11/10/1909).

During his lifetime Richard was an accomplished fiddler and played for wedding and other social gatherings. Richard died May 11, 1927, at the age of 80.

Of the Bradshaw children: James William married Rose Emily Scott; John Thomas married Anna Jeanette Marlow;

George Wilson married Euphemia Agnes Thompson and lived in California; Sarah Catherine married William Fager and lived in St. Paul; Mary Ellen married Laurence Eugene Whelan; Ola May "Ollie" married Owen Fowler and lived in California; Joseph Francis married Frances George; Benjamin Bernard married Caroline Philomena Schoenhofer and lived in St. Paul; Anna Lenora "Midge" married Joseph Ernest Coomes and moved to California; Rachel Ursula married John Henry Beachner and they lived in St. Paul, 45

Benjamin Bernard and Caroline Bradshaw

Benjamin Bernard Bradshaw (8/9/1887-1/5/1954), son of Richard and Mary Elizabeth Jarboe Bradshaw, married Caroline Schoenhofer (1890-1975), daughter of John (1861-1946) and Mary Sommers (1865-1909) Schoenhofer, on June 9, 1908. The Schoenhofers migrated from Missouri to Eudora, Kansas, and later settled in the St. Paul area on a farm one and one-half miles north of St. Francis Church.

Benjamin and Caroline lived and farmed in the Erie-St. Paul-Walnut area. They were also in the feed, poultry and livestock business.

They had ten children: Mary Adeline, who married George Burkhart and after his death Cyril Heck, lived in St. Paul; Leland, who married Regina Westhoff, lived in the St. Paul-Walnut area; Irene Marie (died in infancy); Laurence James "Pete", who married Pauline Nunnink, lived in St. Paul; Ruth Elizabeth (died in infancy); Ernest Eugene, who married Clea Havely, lives in Salina; Cleo Marie, who married Tom Kavanagh, lived in Pittsburg; Joseph Eugene, who married Irene Boucher, lives in St. Joseph, Missouri; Rita Ann lived in rural Walnut and in St. Paul and presently resides at Prairie Mission Retirement Village in St. Paul; Benjamin Joseph, who married Marilyn Kavanagh, lives in the rural St. Paul-Walnut area.



Benjamin Bernard Bradshaw Family 1939
Cleo, Joseph E., Laurence "Pete", Ernest, Mary Adeline, Leland, Rita
Benjamin Bernard, Caroline (Schoenhofer), Benjamin Joseph

Benjamin Joseph and Marilyn Bradshaw

Ben Joseph Bradshaw (1931) was the youngest child of Benjamin Bernard and Caroline Schoenhofer Bradshaw. Ben attended rural school and graduated from St. Francis High School in 1949. As a youth, he helped his father farm. In 1953,

he married Marilyn Kavanagh (1933) at St. Michael's Church in Girard, Kansas.

Ben entered into a farming partnership with his father in the 1950s which lasted until his father's death in 1954. Ben then assumed the full farming operation. He entered into a work agreement with his brother, Leland (1911-1988) until Leland's retirement. Ben continued to farm until his retirement in January 1993. He and Marilyn still reside at the original Bradshaw homestead five miles east of St. Francis Church in St. Paul, two miles north and one-half mile west on the south side of the road.

Ben and Marilyn have eight children: Ken, Joe, Lori Trotnic, Terry, Darrell, James, Anita Doherty and Robert "Bob".

James and Bob live in St. Paul.



Benjamin Joseph Bradshaw Family 1994
Joseph Lee, Kenneth Eugene, Terry Francis
Lori Lynn (Trotnic), James Brian, Darrell Dean, Anita Marie (Doherty)
Robert Eugene, Marilyn (Kavanagh), Benjamin Joseph

MR. & MRS. KELLY BRADSHAW

153 ACRE FARM - LIVESTOCK - TOOLS - HAY - 1983 BUICK - 1973

FORD TON TRUCK - TOBACCO BASE .4976 LBS.

VARIOUS FARM OFFERINGS - WHOLE AND IN 10 TRACTS

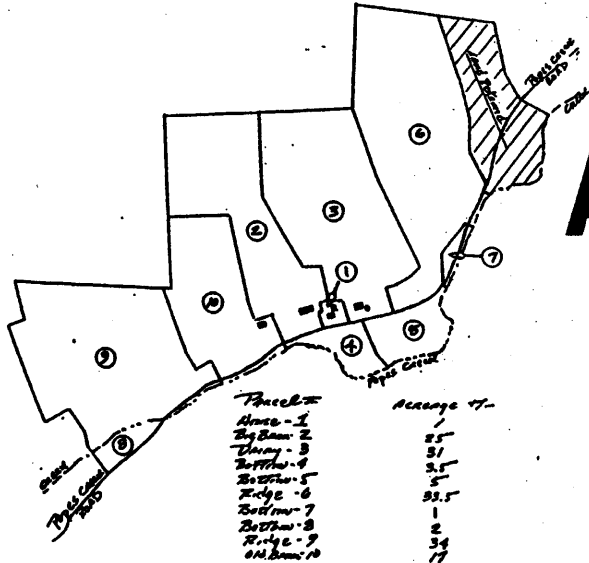

AT **Deer - Turkey**
Deer - Turkey

ABSOLUTE AUCTION

Sat., Nov. 5
at 10 A.M.

This is not the final plat - just preliminary

LOCATED: 6 MILES SOUTH OF LEBANON, 4315 POPES CREEK ROAD,
FROM HWY. 68 EAST FROM HWY. 49 SOUTH OF LEBANON



4-20-79

Public Policy

REPORTS & YOUR READERS



Five generations

There are five generations in the Bradshaw family. They are from left, Callista Bradshaw, great-great-grandmother of Loretta, holding Madison Suzanne Hilton of Springfield; Kelly Bradshaw, great-grandfather of Lebanon; Denise Bradshaw Smith, grandmother, and Tina Hilton, mother both of Springfield.



The Thomas Ridge Express team from Dunnville (left), in Casey County, captured the first-place award in the Outhouse Derby Saturday at Penn's Store near Gravel Switch. Members of the winning team were Albert Cane, Steve Wilson, John Durham, Jimmy Couch and Barbara Wilson, the designated rider inside the outhouse. In photo below, from left, Marion County's Mack, Jimmy and Rick Bradshaw enjoyed the music on stage at the Great Outhouse Blowout. (Photos by Charles Pearl)



~~XXXXXXXXXX~~
~~XXXXXXXXXX~~
June 07, 2004

Marion County Public Library
Genealogical Department
201 East Main Street
Lebanon, KY 40033

Dear Librarian,

In order to eat an elephant, you must start with the first bite. This contact is the first step in devouring this lack-of-informational elephant-shiles!

Recently, I discovered that my African American great, great grandparents and their families once lived in Marion County, KY.

If you are the custodian of the 1870 Federal Population Census, could I request a printout for Anthony and Milly BRADSHAW; Phil and Hays BRADSHAW, please?

Unfortunately, I am one of the very few without a computer, nor do I have access to one, due to my physical limitation.

I am willing to pay, immediately, any fees incurred from this request upon being advise of the charges.

If, by chance, you do not have this data, could you direct me to a source that house it?

A self-addressed, stamped envelope is for your reply in which I hope to receive at your convenience.

Thank you for your time and efforts on my behalf.

Seriously diggin' for old facts,

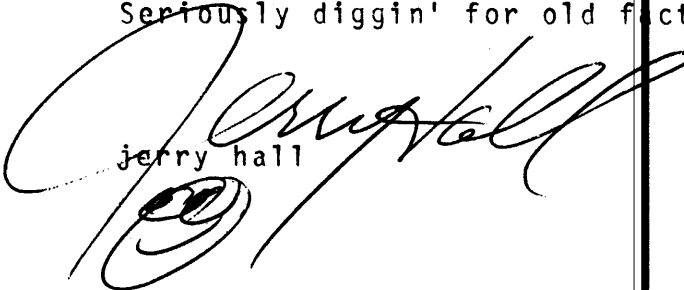
Jerry Hall

Page No. 9

inquiries numbered 7, 10, and 17 are not to be asked in respect to infants. Infants are marked merely by an affirmative mark.

SCHEDULE 1.—Inhabitants in Libava, Prussia, Province of East Prussia, in the
of Prussia, enumerated by me on the 16th day of June
Post Office: Libava

1	2	3	Description.			7	Value of Real Estate owned.		10
			Age, sex, birth-day, if under 1 year, give months in fractions, then, if—	Color (M., C., or B.)	Other (W., B., or G.)		Real Estate	Personal Property	
The name of every person whose place of abode on the first day of June, 1870, was in this family.						Profession, Occupation, or Trade of each person, male or female.			Place of Birth, name of Territory or Country, if of foreign birth.
1	2	3	4	5	6	7	8	9	10
		Bertha Margarete	33	2	vr	Housewife			Prussia
		— Lotte A.	4	2	vr				
		— Mary A.	1	2	vr				
37	37	Fred. Wilhelm	30	2	vr	School Teacher			
		— Rose	25	2	vr	Housewife			
		Alexander Louis	20	2	B	House Servant			
		Alexander (Bertie)	14	1	vr				
		Peter	11	2	vr				

5	31	Wed. Micalata	30	M	School Teacher	
6		Rose	25	W	Keefing house	
7		Leander Susan	20	F	House, Salt	
8		Leonardus Bertie	40	"	"	
9		Greene	10	W	"	
10		Lane	3	W	"	
11		Heulee	23	W	farm hand	
12		Mayer Jacob	25	M	"	
13	32	Smith Martha	75	M	House, Salt	
14		Maria	55	F	Keefing house	
15		Betty	15	"	at home	
16		Philip Martin	20	"	House, Salt	
17	33	Hawillan Thos	35	M	House, Salt	
18		Elizabeth	30	F	Keefing house	
19		Mary	10	"	B	
20		Anna	8	F	M	
21		Laura	6	F	"	
22		Wm	4	M	"	
23		Wm	1	M	"	
24	34, 35	Spalding John	38	M	House, Salt	
25		Hettie	45	F	Keefing house	
		Harris Susan	95	F	"	

23	32/ 32/	Spalding & Har	33	21	4	Boys, Labor		
24		Heiter	65	21	4	Refugee house		
25		Harris Susan	95	21	13			Wid
26		Spalding Bonner	65	21	13	Boys, Labor		Wid
27	36 36	Spalding & Har	30	21	21	Boys, Labor	500	"
28		Elozer	22	21	13	Refugee house		"
29		Tracy	9	21	14			
30		Lohr	2	21	4			
31		Madison	14	"	4			
32	37 37	Bradshaw Aubrey	35	21	13	Works in Tan gk	800	
33		Miller	48	21	"	Refugee house		"
34		Greene	12	21	"			"
35		Mary	10	21	"			"
36		Lane	6	21	"			"
37		Martha	2	"	"			"
38	38 38	Phillips Martha	53	21	13	Boys, Labor	500	"
39		Martha	40	21	"	Refugee house		"
40		Miller	28	21	"			"

No. of dwellings	7	No. of white females	4	No. of males foreign born	11	No. of males	11
" " families	7	" " colored males	14	" " females	11	" " colored	11
" " white males	2	" " females	2	" " colored	11	" " colored	11

Richard Bradshaw was born Feb 4 1847, at Calvary Kentucky and died May 11, 1927 at his home north of St Paul, age 80 yrs 3 mo's 7 days. His parents died when he was young, he was raised by an aunt Anastasia Jarboe. He grew to manhood in Kentucky and on April 30, 1867, he was married to Mary E Jarboe, daughter of James and Ellen Jarboe, in Marion County, Kentucky which is close to the place of his birth of this union 10 children were born Sarah C ^{St Paul} Bager, J W Bradshaw Independence Mo Mr John T Bradshaw San Antonio Florida Mrs Mary E Whelan E L Centro Calif Geo W Bradshaw, Lizzie Fowler, died of flu Dec 4, 1918, Allie Fowler E L Centro Calif Joseph F Bradshaw St. Paul, and Ben Bradshaw Walnut, Geneva Coomes E L Centro. Mrs Bradshaw died Feb 5, 1906 he was again married to Mollie Jarboe nee Wathen of Lebanon Kentucky, who ^{survived} to this union was born Rachel U. He moved with his family from Kentucky to Kans many yrs ago

He bought a farm 3 miles north of St Paul Oct 4, 1897

Q U E R I E S

13,368. LATTA/LATTY

Seek the parents of Matthew Latta/Latty, of Woodford County, Kentucky, between 1790 and ca. 1816 (will probated). Matthew was said to have been born in Maryland, ca. 1765. His father's brothers were said to have been named James, Robert, Thomas, and ? (unknown). The brothers came from Ireland in winter 1738 and were shipwrecked off the coast of Maryland, near Elkton. Was Matthew Latta/Latty a brother of Alexander (later of Gallatin County, Kentucky) and John Latta (of Shelby County, Kentucky), who also came to Kentucky, circa 1790? Did their father live in Chester County, Pennsylvania? An Alexander Latty was listed in East Nantmeal, Pennsylvania, in 1790.

Virginia L. Curulla, 9050 Meridian Pl. No., Seattle, WA 98103-4153

13,369. BRADSHAW, SPARKS, HOWARD, FRAME, GARDNER

John Sparks (born ca. 1772, in Virginia?; died 1858, in Buchanan County, Missouri), was probably the son of Isaac, Sr., and Catherine Sparks of Estill County, Kentucky. John Sparks, who paid taxes in Clark County, Kentucky, from 1802-1806, and in Estill County to 1819, married Mary Bradshaw on 4 May 1804, in Clark County. We believe this is the John Sparks who was on the 1820 Greenup County, Kentucky, census, as was Isaac Sparks, Jr. (probably returned to Estill County, Ky.). John Sparks's daughter Abigail was married in 1845 in Buchanan County, Missouri, to George Howard, son of Nancy Gardner and Thomas Howard of Carter County, Kentucky. Thomas was the son of Martha Frame and James Howard (died 1835, Montgomery County). Where was Nancy's father, James Gardner (born 1769; died 1851, Carter County, Kentucky), before he arrived in Montgomery County, Kentucky, ca. 1800?

Charles G. Bowen, 4885 Academy St., San Diego, CA 92109-3460

13,370. FINNEY, GALE

Seek information on the Henry Gale and Elizabeth Finney families of Union County, Kentucky, from 1800 to 1855.

Cecil Coale, 1391 Camino Real, McKinney, TX 75069

13,371. OWENS, MOXLEY, SHORTBRIDGE, BRUCE, MIDDLETON, JENKINS

John Owens and Mollie Moxley came to Henry County, Kentucky, ca. 1810? His son, Thomas Owens, came to Henry County, Ky., ca. 1803. Another son, John Owens II, married Miss Jackson, then married Nancy Sanford, and then married Sarah Speer. From where did they come? Where are the descendants now? John Owens II had daughters who married Shortbridge, Bruce, Middleton, and Jenkins in the period ca. 1814-25.

David Arthur Owens, 10927 Sombra Verde, El Paso, TX 79935

13,372. ALLEN, GREGORY, MCGUFFIN, CRUME, DRANE, JONES

Geneva F. (Allen) Seitz, P. O. Box 65656-170, Lubbock, TX 79464-5724

of all the best makes of farming im-
plements and vehicles, they handle Steam and Gasoline Engines, Saw
Mills and Supplies, also a fine line of shelf hardware for the farmer,
such as Wrenches, Files, Bolts, Hose, parts of machines and appliances
of all kinds. They do a big business in Field Seeds and Fertilizers.
In fact, their line can not be more fittingly described than by their
motto as mentioned above, "Everything the farmer needs."

DEATH CLAIMS GOOD WOMAN.

Mrs. Emma McCauley, aged 64 years,
wife of Squire R. T. McCauley, died
early Tuesday morning at her home at
Raywick, after a short illness of pneu-
monia. The funeral services were held
yesterday morning at St. Xavier's
church, Raywick, conducted by Rev.
A. C. Zoeller, and the interment was in
the Catholic cemetery. She is survived
by her husband and eight children, Mrs.
Lula Hall and James McCauley, of
Illinois, and Misses Annie and Maggie
and Arnold, Clarence, William and John
McCauley, of Raywick. Mrs. Mc-
Cauley was the daughter of Arnold
Bickett, deceased, and was a sister of
Frank Bickett, of the Calvary section,
and Mrs. Jos. L. Clark, of Raywick.
Mrs. McCauley was a good christian
woman and led a most exemplary life.
She was greatly beloved by all who
knew her, and her death was a great
shock to the community. The family
have the sympathy of many friends in
their sad bereavement.

MARRY AT CALVARY.

Miss Amelia Bradshaw, of the Calvary
section, and J. Emmett Wayne, formerly
of this place but now of Louisville, were
united in marriage at Calvary Tuesday,
Rev. Robt. McDonald performing the
ceremony at Holy Mary's church in the
presence of a number of friends. Both
are well known and have many friends
with whom they are popular. The
young people left Wednesday evening
for Louisville, where they will reside.
Mr. Wayne is the assistant superintend-
ent of a cold storage company in Louis-
ville.

SPOKES WANTED

On and after date until further notice
we will pay the following cash prices
for spokes delivered at our yard near
the depot:

3x3 1/2, 30 inches long, Red and White,
\$35 per 1,000 pieces.

2x2, A B, 30 inches long, \$25

2x2, C, 30 inches long, \$12

2x2, D, 30 inches long, \$10.

2x2 1/2, A B, 30 inches long, \$30

2x2 1/2, C, 30 inches long, \$16.

2 1/2x2 1/2, A B, 30 inches long, \$35

2 1/2x2 1/2, C, 30 inches long, \$18.

2 1/2x3, A B, 30 inches long, \$25.

3 1/2x3 1/2, A B, 30 inches long, \$40.

Must be clear of all defects such as
worm-holes and bird-pecks.

H. G. FANERSDEL & Co.
G. B. BORDERS, Agent.

A WORD TO TOBACCO GROWERS.

As the season for opening our tobacco
market is near at hand, we desire to
place the following statement before
you:

In the last 60 days we have made our
best efforts to ascertain as far as possi-
ble all the facts likely to affect prices
for the 1912 crop of tobacco. We find
the average quality of the crop through-
out the Burley section probably the
finest in years, but very light in weight,
as is always characteristic of thin, colory
tobacco. The weight of this crop has
suffered further through the loss of a
large per cent. of the bottom leaves
from rust and excessive heat during the
cutting season.

The marked shortage in weight, con-
sidered with the unusual excellence of
quality in this crop, necessarily means,
in the opinion of the best authorities in
the tobacco trade, high prices. In fact,
many crops have already been bought
in this district and elsewhere by specu-
lators at prices ranging from 12 to 16
cents with some sales reported even
higher.

Now this district has at Springfield,
Ky., what we believe to be the best
market in the State. This market has
four large sales warehouses, all equipped
with every facility needed and with
ample capacity to handle the entire crop
of the district. Back of these ware-
houses, and perhaps the most valuable
and vital feature of our market, is the
array of live, energetic, wide-awake
buyers, each of whom represents one or
more of the largest tobacco factories in
the world, and back of these good buyers
are their immense handling plants,
drying machines, hydraulic presses and
modern equipment for taking care of
large quantities of tobacco.

Could you ask better market condi-
tions? Can you afford, with such a
market at hand, to put your judgment
against that of the experienced specu-
lators who are even now riding over the
country? Certainly not. Put your
tobacco on the open market where you
will be sure of the competition of all
legitimate buyers.

A year ago the Planters House,
through our local newspapers, predicted
high prices for tobacco and tried to
sound a note of warning to those grow-
ers inclined to sell at the barn, but
many of them did sell and at heavy
losses to themselves. We hope that the
growers will not again make this mis-
take, as we believe the man who grows
the crop earns and is entitled to every
dollar there is in it.

ev. J. M. Ballantyne, delighted his
gregation Sunday and Sunday night
splendid sermons.

C. Yates stuck an 8-panny nail in
foot to the bone. He had to step
he board with the other foot to get
it. Instead of going to a doctor he
is a poultice of tobacco leaves, bound
injury and went on selling overalls,
er losing a minute.

se. Cabell has returned from a
visit to his sister, Mrs. Beard,
Casey Creek.

annon McWhorter, who a short time
returned from the Philippine Is-
is, is visiting his brother, John, and
ewing his acquaintances with the
es.

raigil Lindsey's horse scared at a
e of paper on the road near Horace
tins, upset the buggy and threw
Lindsey out against the fence. The
se then ran toward town. Edward
s horses, which were on the road,
red at the runaway horse and ran
e followed by the runaway team
ich was caught by Henry Milburn's
ghter. Lindsey's face was bruised,
le a broken shaft was the only
nage done to the vehicle. Had it
n caused by an auto somebody would
e given it a good "cussing" and
ybe a suit for damages. But the
ce of paper was not to blame.

Dr. J. C. Beard is spending a week
h his mother at Cane Valley.

about ten of the Bradfordsville sports
t here Sunday morning at 9:30 to at-
d the auto races in Louisville. They
nt in two cars and arrived in the city
right about 2:30 o'clock, but on
rting home at 10:30 p. m. they began
have trouble. After having three
ctures and a broken front spring one
"walked" in from Bardstown, ar-
ing here at 5:30 Monday morning.
e other car, after getting out some
elve miles from Louisville, "refused
pull." It was pushed back into the
urbs of the city and left until morn-
g when they found by giving it a
nk of gasoline it was all right. They
t in at 9 p. m. Will McBride, John
H and Wallace Breeding swear that
ay have enough.

Don't fail to come to town Tuesday.
t your stencil in the circle under the
ster and you will neither spoil your
lot nor lose your vote.

AT FIRST BAPTIST CHURCH.

A splendid service was held Sunday
the First Baptist church. Dr. T. J.
rter, the pastor, preached on the
bject "The Kind of a Revival Leba-
Needs." At the close of the service
e new member was received as a
ndicate for baptism. No service was
ld at night on account of the revival
the Methodist church. Next Sunday
Porter will fill the pulpit at both
prgs—11 a. m. and 7:30 p. m. At night
will preach on the third subject of