

Wed At Raywick.

Miss Ruth Cissell and Dallas Mattingly were united in marriage at St. Francis Xavier's Church at Raywick on Wednesday morning, January 10. The pastor, Rev. F. X. Laemmle, performed the ceremony. The bride is a daughter of Charles and Mary Joe Cissell, deceased. Mr. Mattingly, who is a farmer, is a son of John H. and Bettie Abell Mattingly.

Cissell

Hayden & Clark

FEDIGREE

CHART

?

?

?

?

?

?

George Hayden

Cecil ?

Veckel Hayden

Veckel Hayden Jr.

Birth - 1935

Death -

where Lebanon, Ky

married ?

Benjamin Wayne

Josephine Wayne

Elizabeth ?

Benjamin Hayden

Birth 1971

Death

where Lebanon, Ky

married

Henry Clark

Becky Craven S

William Cecil

Chris Clark

James Hubert Clark

Mary Jo Cecil

(Clark)

McKenna Hayden

Birth - 1945

Death -

where

Chris W. Donakue

Joseph Donakue

Mary Jo Donakue

Nannie Ellen Ballard

?

Tulie Bridget Cecil

?

Cissell, Charles 77 dod 2-1-1929

Cissell, Ella 43 dod 2-20-1939 w/o Lorenzo Cissell d/o John and Lola Peak burial in Holy Cross

Cissell, Francis 1 month dod 9-2-1858 s/o J. J. and Lutitia Cissell

Cissell, Frank 65 dod @ 3-23-1939 burial in St. Francis Xavier

Cissell, Gary Vincent 34 dod 6-9-1989 h/o Rhonda Marie Dillard s/o Joseph V. and Mary Lou Hardesty Cissell burial in St. Francis Xavier

Cissell, Isabele 80 dod @ 1-28-1931 once a slave burial in St. Francis Assisi

Cissell, J. K. Dr. 62 dod @ 6-6-1924

Cissell, John F. 58 dod 9-12-1894

Cissell, Joseph Bernard 60 dod 5-1-1942 dob 4-16-1880 s/o Marion and Mollie Dant Cissell h/o Agnes Spaldingm. 9-14-1904 burial in St. Francis of Xavier

Cissell, Joseph Kendrick dod 10-16-1940 h/o Catherine Florence Cissell

Cissell, Margaret Alice 3 dod 7-2-1950 diptheria d/o Leo Cissell burial in Holy Cross Cem

Cissell, Mary Joe 74 dod @ 5-28-1948 d/o William and Stella Cissell 1st h. Chris Clann, 2nd, h. John A. Cissell

Cissell, Mary Joe Thompson 65 dod @ 9-24-1942 heart attack w/o Dr. J. K. Cissell burial in St. Francis Assisi

Cissell, Matthew A. 2 dod 1-26-1858 s/o W. H. and E. A. Cissell

Cissell, Robert 65 dod @ 10-5-1930 h/o Jennie Reid burial in St. Louis Cem

Cissell, Rowan, 75 dod @ 7-8-1931 s/o Linus and Rose McNalley Cissell h/o Annie Belle Mattingly burial in Louisville

Kentucky, Death Records, 1852-1964 for Christopher Clann

Record Index

Name: Christopher Clann
Maiden Name:
Gender: Male
Race: White
Residence Age:
Death Age: 51
Birth Date: 15 Mar 1867
Birth Place: Marion, Kentucky
Residence Place:
Death Date: 14 Jan 1919
Death Place: Marion, Kentucky, USA
Father: Charlie Clann
Mother: Rebecca Craveres
Spouse:
Child:
Certificate Number:

Source Information

Record Url: <http://search.ancestrylibrary.com/cgi-bin/sse.dll?indiv=1&db=KYdeaths&h=552775>

Source Information: Ancestry.com. *Kentucky, Death Records, 1852-1964* [database on-line]. Lehi, UT, USA: Ancestry.com Operations Inc, 2007.
Original data: Kentucky. *Kentucky Birth, Marriage and Death Records – Microfilm (1852-1910)*. Microfilm rolls #994027-994058. Kentucky Department for Libraries and Archives, Frankfort, Kentucky. *Birth and Death Records: Covington, Lexington, Louisville, and Newport – Microfilm (before 1911)*. Microfilm rolls #7007125-7007131, 7011804-7011813, 7012974-7013570, 7015456-7015462. Kentucky Department for Libraries and Archives, Frankfort, Kentucky. *Vital Statistics Original Death Certificates – Microfilm (1911-1964)*. Microfilm rolls #7016130-7041803. Kentucky Department for Libraries and Archives, Frankfort, Kentucky.

WRITE PLAINLY, WITH DEFINITE SPELLING. THIS IS A PERMANENT RECORD.
B. B. Every item of information should be carefully checked. Age should be stated exactly. Physicians should state cause of death in plain terms, so that it may be properly classified. Exact statement of occupation is very important. See instructions on back of certificate.

Form No. 10-10-11

1 PLACE OF DEATH

County Marion

Vol. No. 11522

Ind. Town Marion

St. Marion

St. Marion

Commonwealth of Kentucky
DEPARTMENT OF HEALTH
BUREAU OF VITAL STATISTICS
CERTIFICATE OF DEATH

Registration District No. 6868

Primary Registration District No. 6868

7448

File No. 7448

Registered No. DE 118

[If death occurred in hospital or institution, give its name, location, street and number.]

PERSONAL AND STATISTICAL PARTICULARS

1 SEX Male 2 COLOR OR RACE White 3 SINGLE, MARRIED, WIDOWED, OR DIVORCED Married
(Write the word)

4 DATE OF BIRTH Mar 15, 1867
(Month) (Day) (Year)

7 AGE 52 yrs. 16 mos. 7 ds. IF LESS than 1 day, hr., or min.

8 OCCUPATION (a) Trade, profession, or particular kind of work Farmhand
(b) General nature of industry, business or establishment in which employed (or employer)

9 BIRTHPLACE (State or country) Marion Co. Ky.

10 NAME OF FATHER Charles (Lester)

11 BIRTHPLACE OF FATHER (State or country) Germany

12 MARRIAGE NAME OF MOTHER Luella (Lester)

13 BIRTHPLACE OF MOTHER (State or country) Ky.

14 THE ABOVE IS TRUE TO THE BEST OF MY KNOWLEDGE (Informant) Luella (Lester)
(Address) Marion Ky.

15 Filed Jan 12, 1919 Wm. W. Hobbs REGISTRAR

MEDICAL CERTIFICATE OF DEATH

16 DATE OF DEATH Jan 14, 1919
(Month) (Day) (Year)

17 I HEREBY CERTIFY, That I attended deceased from Jan 7, 1919 to Jan 14, 1919, that I last saw him alive on Jan 12, 1919, and that death occurred on the date stated above at 6 a.m. The CAUSE OF DEATH was as follows:
Heart

(Duration) 1 yrs. 1 mo. 1 ds.

Contributory (Secondary) Heart
(Duration) 1 yrs. 1 mo. 1 ds.

(Signed) L. P. DeLoach, M. D.
(Address) Marion Ky.

18 State the DISEASE CAUSING DEATH, or, in deaths from violent causes state (1) MEANS OF INJURY and (2) whether ACCIDENTAL, SUICIDAL, or HOMICIDAL.

19 LENGTH OF RESIDENCE (For Hospitals, Institutions, Transients or Recent Residents) At place of death 1 yrs. 1 mo. 1 ds. In the State 1 yrs. 1 mo. 1 ds.

Where was disease contracted, if not at place of death? Former or usual residence

20 PLACE OF BURIAL OR REMOVAL Marion Ky. DATE OF BURIAL Jan 15, 1919

21 UNDERTAKER Boyley & Smith, Lebanon Ky.

wife of Perry Lawson, died Wednesday morning at her home in the county east of town. Death was due to influenza and followed a brief illness. She was a daughter of John H. Thompson and a woman greatly beloved for her many qualities of mind and heart. Funeral services and burial took place yesterday at Springfield, the services being held at St. Dominic's church and the burial taking place in the church cemetery.

CHARLES P. GOODE.

Charles P. Goode, 35 years old, former manager of the local tobacco warehouse and for the past year or so connected with a Springfield tobacco warehouse, died of pneumonia at his home in the Texas section the latter part of last week. He also at one time served as Assessor of Washington county. Mr. Goode had many friends throughout Marion county who will be deeply grieved to learn of his death.

CHRIS CLANN.

Christopher Clann, a well known citizen of the Raywick community, died the first of the week at his home of pneumonia. An account of his death appears in the Raywick letter also where in the paper.

FOUR AT BRADFORDSVILLE.

The Bradfordville letter contains mention of four deaths that have recently occurred at that place.

MARRY IN LEBANON.

Miss Dana McClelland Weatherford, the 16-year old daughter of McClelland Weatherford, and Roy Woodrum, 22 years old, son of James Woodrum, both of this county, were married in this city Wednesday by the Rev. J. G. Allen.

C. Rogers, A. Offutt, B. S. M. and W. E. Beaven.

Farmers National Bank—S. B. B. John Burton, Hugh Murray, G. Bant, R. C. Clarkson, Dr. R. Chord and R. N. Wathen.

NEW INSURANCE FIRM.

B. J. Madden, who recently honorably discharged from the m service, and John E. Newton, both known young men of the city, formed a partnership and will be in the insurance business. Mr. N has had several years experience business and is regarded as an uncapable insurance man. The new has an ad in this issue to which tion is called.

THOMPSON-O'SULLIVAN.

William Ernest O'Sullivan, 14 of Mrs. Teresa Varty O'Sullivan Miss Marie Elizabeth Thompson daughter of Thomas Sylvester Thompson, were married at St. Charles Tuesday. The Rev. J. J. Pike formed the ceremony in the presence of a number of friends. Both the and groom are quite well known their marriage is of interest in a circle.

NOTES--ACCOUNT

We collect Accounts, Notes the United States

No Charges Wha

No matter where you live or we can collect it. We have Union and in Canada. Ask

WRITE OR C

MAY'S COI

ROOM 7, MASONIC BUIL

PHONE IN TALK

THE ENTERPRISE

FRIDAY, MARCH 26, 1920.

ONE DOLLAR PER YEAR

AL TO OFFICIAL

rey Brookline
Louisville
eration.

of Campbell
years Common
his district, died
ry in Louisville
Death followed
anditis. Mr.
Greenburg on
Circuit Court.
He was the
Louisville on
to the opera-
tations de-
peration and he
morning, at 9:30

son of the late
Taylor county.
Following his
rity of Illinois
law at Camp-
ive in Republi-
ver offered for
candidate for
rey. He was
ix years, only

served at the
Harding was
served the dis-
ade by him in
e last term of
was recently
official to have
and fearless he
il court house.

by his wife,
Proctor; two
ham Hardings;
sisters, Mrs.
ay, Ky., and
rior county.
held at the res-
el Harding, in
afternoon and
emetery, that
m Lehanon at-

SALES

state dealers,
the house and
roctor. Under
get to Judge
purchase price
B. & Thomas
day a cottage
lair becoming
sideration. Is

s understood,

LOCAL MAN IS ON COMMITTEE

H. S. McElroy On Democratic
District Advisory Committee—
Convention May 4.

Henry S. McElroy, of this city, was one of the three committeemen named from the Fourth Congressional District on the new Advisory Campaign Committee appointed at the conference of party leaders in Louisville last Thursday afternoon to have active charge of the coming Democratic campaign. Harry Sommers, of Elizabethtown, and W. A. Clements, of Springfield, are the other two members of the committee from this district. F. H. Calahan, of Louisville, is chairman of the general committee which is composed of forty-two leading Democrats of the State.

It was announced at the conference that the Democratic State Convention will be held in Louisville Tuesday, May 4, at which time delegates will be chosen to the National convention in San Francisco. County mass conventions to name delegates to the State convention will be held in each county on Saturday, May 1.

SELLS FINE FARM.

Swinebroad, the real estate man of Lancaster, has again proven his ability to handle the big propositions, when he sold at public auction last Thursday the 402-acre farm of Wm. C. Anderson, in Boyle county, one mile from Danville on the Perryville pike, to Bradshaw Brothers and Sanders Brothers of Garrard County, at \$320 an acre or \$128,628.16. A good crowd was present. Bradshaw Brothers afterward bought out Sanders Brothers, and the purchasers composed of A. D. and Walker Bradshaw propose to stock the farm with registered Aberdeen-Angus cattle and establish one of the foremost breeding and stock farms in the State. Swinebroad always sells.

SURPRISE THEIR FRIENDS.

Miss Lena Mouser and Ebb Glazebrook, well known young people, eloped to Evansville Tuesday where they were united in marriage. The wedding came as a pleasant surprise to friends. They returned Wednesday morning. The bride is a daughter of John W. Mouser and for something like two years has been employed at Miller's photo gallery. Mr. Glazebrook is a son of Mrs. Catherine Glazebrook and a successful and highly respected farmer of the county.

RAYWICK.

James Males, of Wisconsin, was here the first of the week visiting his mother, Mrs. Carrio.

Sunday services were largely attended and a general rush was made by farmers on Monday.

During the violent storm last Monday a week Mrs. Hugh Mattingly and children became much alarmed. Mr. Mattingly reported to me the next morning a quick compromise was accomplished and they will at once sell out and move West, where they are likely to be sure enough get scared.

Quite a number of the Wakefield-Hughes Co. members are here laying off New Raywick. They seem to be a fine set of gentlemen.

Mrs. Clara, mother of the late Cris Clan, died last Saturday and was buried from St. Francis Xavier's church Sunday morning. Rev. J. A. Fowler officiating. She was an excellent christian woman and was very old.

T. J. Cecil, of Gethsemane, was a guest of Blunderbuss last Sunday and Monday.

It is known how deep the mud was in the middle of the roads I would pen it down. The ditches are very shallow and somewhat elevated which makes a soft road in the middle.

It is known to me that there are many readers of THE ENTERPRISE who remember the story of a tramp that I abruptly discontinued with a promise to resume at a future time. It has taken from then to now, for personal reasons, to make all things ready; not that I have written a word or given any particular thought to the story for its resumption. The story in its entirety will be continued from week to week until finished and when finished all the reader will have a chance to count the gold hanging to the rainbow's end, both ascend and descend. People who take an interest in the story should file away each paper and when complete they will have it all before them.

Cecil Thompson has bought a fine auto. Willard Thompson has quit the telephone service and for the next few months his address will be "cornfield" or "tobacco" patch.

John Vowell made over an average of \$2,000 per acre for his tobacco on a low market last year by putting the same on one side of a street. This year he will double the dose by putting in over next to Blunderbuss and give half.

The third period of weather reaches from April 15th to May 9th. During the first two periods of the season

NOW PRESIDENT OF TWO BANKS

Percy Johnston Becomes Head of
Two Big New York Banking
Institutions.

Percy H. Johnston, formerly of this city, now president of the Chemical National Bank in New York, seems to have carried to the metropolis the practice of merging banks.

Announcement has just been made in New York of the merger of the Chemical National and the Citizens' National under the name of the Chemical National. The combined institution will have a capital of \$4,500,000, surplus of \$13,500,000, undivided profits approximating \$1,000,000, gross deposits of \$140,000,000, and total resources of \$200,000,000.

The Chemical National was formed in 1824 and the Citizens' National in 1851.

Mr. Johnston will continue as president of the merged institutions. He is now ranked as one of the foremost bankers of New York.

CISSELL LOSES CAR.

The Louisville Times says:

After Leo Cissell, Loretto, Ky., had his gas tank filled at Sixteenth street and Broadway at 11 o'clock Sunday night he lighted a cigarette and carelessly flipped the match away. It struck the side of the car where gasoline had dripped and instantly the machine was in flames. The Fire Department was called, but the car was beyond saving when they arrived.

ANOTHER-LEAP-YEAR BABY.

THE ENTERPRISE has learned of another baby born in the county on February 29. It is Martha Lillian, little daughter of Mr. and Mrs. John R. Miles. The little lady is the third child born in the county on February's extra day. Although she will have a birthday only every four years this paper hopes she may live to celebrate many of them.

MEETING IS POSTPONED.

The meeting of the County Commissioners which was to have been held at the Masonic Temple last afternoon, was postponed until the next week. The session was taken up by the business men and the very busy season of the year. The date the meeting will be held will be announced later.

NOTE D.—In making entries in columns 9, 10, 11, 12, 16 to 22, an affirmative answer should be given in each column, except in column 11, where the letter "D" is to be used—thus / , except in the case of divorced persons, column 11, where the letter "D" is to be used—thus / .

NOTE E.—Question No. 12 will only be asked in cases where an affirmative answer is given to question 10 or to question 11.

NOTE F.—Question No. 14 will only be asked in cases where a gainful occupation is reported in column 13.

NOTE G.—In column 7 an abbreviation in the name of the month may be used, as Jan., Feb., etc.

be used—thus, except in the case of divorced persons, column 11, whole letter "D" is to be used, if not either to question 10 or to question 11.



Kentucky, County Marriages, 1783-1965

Name:	Charles Glein	
Gender:	Male	
Age:	23	
Birth Date:	1842	
Marriage Date:	15 Jan 1865	
Marriage Place:	Marion, Kentucky, USA	
Spouse:	Rebeca J. Cravens	
Film Number:	000597424	
Household Members:	Name	Age
	Rebeca J. Cravens	
	Charles Glein	

Source Information:

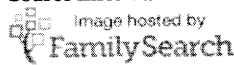
Image hosted by  Ancestry.com. *Kentucky, County Marriages, 1783-1965* [database on-line]. Lehi, UT, USA: Ancestry.com Operations, Inc., 2016.
Original Data: *Marriage Records. Kentucky Marriages*. FamilySearch, Salt Lake City, UT.

Description:

This collection consists of county marriage records from various counties in Kentucky.
More...

© 2017 Ancestry

200

MARRIAGE BOND.

THE COMMONWEALTH OF KENTUCKY.

Be it known, that we, _____
as principal, and _____
as surety, are jointly and severally bound to the common-
wealth of Kentucky, in the sum of One Thousand Dollars

The Condition of this Bond is as follows:

That, whereas, Marriage is intended to be solemnized
between the above named _____
and _____
Now, if there is no lawful cause to obstruct said marriage,
this bond shall be void, otherwise it shall remain in full
force and effect.

Dated at Lebanon, Newton County, this _____ day of _____ 19____

Given:

Newton County Court.

Clerk

Printed on front to be over 21 years by
day of the 1st of Jan 1865
Charles Glein

1. Date of marriage, Jan 15th 1865
2. Name of groom, Charles Glein
3. Residence of groom, 18
4. Age of groom, 27
5. No. of marriage of groom, 1st
6. Occupation, Farmer
7. Birth-place of groom, Kentucky
8. Birth-place of groom's father, Ky
9. Birth-place of groom's mother, Ky

10. Name of bride, Susan D. Carver
11. Residence of bride, Newton County
12. Age of bride, 21
13. No. of marriage of bride, 1st
14. Birth-place of bride, Indiana
15. Birth-place of bride's father, Ky
16. Birth-place of bride's mother, Ky
17. Remarks, married by day of 1st Jan 1865
18. Name of officiating minister, Rev. J. W. Carver
19. Name of witnesses, J. W. Carver, J. W. Carver
20. Name of witnesses, J. W. Carver, J. W. Carver

I certify that the above is correct to the best of my knowledge and belief.

Witness my hand, this 1st day of Jan 1865.

Given: Charles Glein.

i **Note:** This site uses cookies to help manage and personalize your visits to Ancestry. By using the site, you agree to our use of cookies. [Learn More.](#)



Dora Gleyen

in the Kentucky, County Marriages, 1783-1965

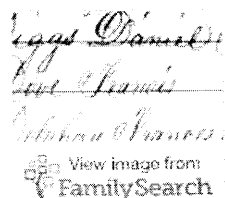

View image from
FamilySearch

Name: Dora Gleyen
Gender: Female
Age: 16
Birth Date: abt 1879
Marriage Date: 14 May 1895
Marriage Place: Marion, Kentucky, USA
Father: Chas Gleyen
Mother: Rebecca Gleyen
Spouse: John T Mills
Film Number: 00057763

Suggested Records

- Kentucky, Death Records, 1852-1964
Dora Maggie Mills
- 1910 United States Federal Census
Dora Mills

Send Your Find Home!

Enter your email address and we will send you a link to your personalized Discovery Page where you can view and download all of the great finds you make while here.

SEND DOCUMENT

We value your privacy. [Read our Privacy Statement](#)

[View printer-friendly](#)

Source Information

Ancestry.com. *Kentucky, County Marriages, 1783-1965* [database on-line]. Lehi, UT, USA: Ancestry.com Operations, Inc., 2016.

Original data: *Marriage Records. Kentucky Marriages.* FamilySearch, Salt Lake City, UT.

Description

This collection consists of county marriage records from various counties in Kentucky. [Learn more...](#)

Distributed By ProQuest

© 1999-2017 Ancestry

Powered By ancestry

MARRIAGE

Do the Clerk of the Shaver Co. Court
now license to John R. Miller to
marry my daughter Dora
Gleyen only 13 years.

Witnesses
James Gleyen
John R. Miller

FEMALE

1. Date of Marriage May 14 1885
2. Name of Groom John R. Miller
3. Residence of Groom Shaver Co. (at marriage)
4. Age of Groom 21
5. Number of Marriage Groom 1
6. Occupation Farmer
7. Birthplace of Groom Shaver Co.
8. Name and Birthplace of Groom's Father James Gleyen of Shaver Co.
9. Name and Birthplace of Groom's Mother Dora Gleyen of Shaver Co.

FEMALE

10. Name of Bride Dora Gleyen
11. Residence of Bride Shaver Co. (at marriage)
12. Age of Bride 16
13. Number of Marriage of Bride 1
14. Birthplace of Bride Shaver Co.
15. Name and Birthplace of Bride's Father Isaac Gleyen
16. Name and Birthplace of Bride's Mother Rebecca Gleyen

To be married at Shaver Co. on the 14th day of May 1885.

I CERTIFY that the above is correct to the best of my knowledge and belief.

Witness my hand, this 13th day of May 1885.

Attest:
John R. Miller
Clerk

2. I WRITE HONORARY WITH UNENDING INC.—THIS IS A PERMANENT RECORD. Every line of information is carefully recorded. AGE should be stated EXACTLY. PHYSICIANS should state CAUSE OF ILLNESS in plain terms, so that it may be properly classified. Recent treatment of OCCUPATION in very few cases is of importance.

MARRIAGE BOND.

THE COMMONWEALTH OF KENTUCKY.

Be it known, that we, _____
as principal, and _____
as surety, are jointly and severally bound to the Common-
wealth of Kentucky, in the sum of One Hundred Dollars.

The Condition of this Bond is as follows:

That, whereas Marriage is intended to be solemnized
between the above named _____
and _____
Now, if there is no lawful cause to obstruct said marriage,
this bond shall be void, otherwise it shall remain in full
force and effect.

Dated at Lebanon, Marion County, this _____
day of _____ 1866.

Attest:

Clerk

When Empty Court

Brides age proven to be over 21 years by
day bright for 14th 1865 Misses @ 10

1. Date of marriage, Jan 13th 1865
2. Name of groom, James G. Ginn
3. Residence of groom, Marion Co
4. Age of groom, 23
5. No. of marriage of groom, first
6. Occupation, farmer
7. Birth-place of groom, Mo
8. Birth-place of groom's father, Mo
9. Birth-place of groom's mother, Mo

THE GROOM.

10. Name of bride, Marion Ginn
11. Residence of bride, Mo
12. Age of bride, 21
13. No. of marriage of bride, first
14. Birth-place of bride, Marion Co
15. Birth-place of bride's father, Mo
16. Birth-place of bride's mother, Mo
17. Remarks, Married by day bright

To be married at Marion Co on 13th day of Jan 1865.

I certify that the above is correct to the best of my knowledge and belief.
Witness my hand, this 14th day of Jan 1865.

Attest: James G. Ginn
Charles Ginn

GLYNN, CHRISTOPHER COLUMBUS; (res.) Mar. Co., KY; (age) 24; (# mar.) 1st; (occ.) Farmer
CISSELL, MARY JOSEPH; (res.) Marion Co., KY; (age) 22; (# mar.) 1st
 Place of marriage: Raywick, KY; Date of marriage: March 22, 1893
 BOOK 9, PAGES 466 & 467

GODLEY, ABE S.; (res.) Marion Co., KY; (age) 18; (# mar.) 1st; (occ.) Farmer
TAYLOR, CETTA; (res.) Marion Co., KY; (age) 18; (# mar.) 1st
 Place of marriage: Riley's; Date of marriage: December 21, 1899
 BOOK 11, PAGE 5

GODSCHALK, LEWIS; (res.) Riley's, KY; (age) 56; (# mar.) 2nd; (occ.) Farmer
HANCOCK, MARY; (res.) Marion Co., KY; (age) 64; (# mar.) 2nd
 Place of marriage: Lebanon, KY; Date of marriage: January 28, 1899
 BOOK 10, PAGES 472 & 473

GOODE, JAMES; (res.) Marion Co., KY; (age) 23; (# mar.) 1st; (occ.) Farmer
PRESTON, SARAH F.; (res.) Marion Co., KY; (age) 22; (# mar.) 1st
 Place of marriage: Residence of Bride; Date of marriage: March 30, 1898
 BOOK 10, PAGES 310 & 311

GOODE, PERRY W.; (res.) Casey Co., KY; (age) 41; (# mar.) 2nd; (occ.) Farmer
COPPAGE, SALLIE; (res.) Casey Co., KY; (age) 28; (# mar.) 1st
 Place of marriage: Bradfordsville, KY; Date of marriage: September 29, 1892
 BOOK 9, PAGES 350 & 351

GOODIN, G. D.; (res.) Marion Co., KY; (age) 26; (# mar.) 1st; (occ.) Farmer
TURNER, OLLIE P.; (res.) Marion Co., KY; (age) 19; (# mar.) 1st
 Place of marriage: Thomas Turner's; Date of marriage: September 17, 1889
 BOOK 8A, PAGES 398 & 399

GOODIN, HARRY D.; (res.) Lebanon, KY; (age) 22; (# mar.) 1st; (occ.) -----
HILPP, MYRTLE F.; (res.) Lebanon, KY; (age) 18; (# mar.) 1st
 Place of marriage: Lebanon, KY; Date of marriage: October 21, 1890
 BOOK 8A, PAGES 622 & 623

GOODIN, SAM R.; (res.) Marion Co., KY; (age) 30; (# mar.) 1st; (occ.) Salesman
BARNES, NORA E.; (res.) Marion Co., KY; (age) 26; (# mar.) 1st
 Place of marriage: Lebanon, KY; Date of marriage: October 11, 1900
 BOOK 11, PAGE 93

GOOTEE, J. MANCE; (res.) Marion Co., KY; (age) 24; (# mar.) 1st; (occ.) Farmer
DOWNEY, ANNIE E.; (res.) Marion Co., KY; (age) 22; (# mar.) 1st
 Place of marriage: Chicago, KY; Date of marriage: January 23, 1899
 BOOK 10, PAGES 462 & 463



1910 United States Federal Census

Name:	Christopher J Glyen																		
Age in 1910:	41																		
Birth Year:	1869																		
Birthplace:	Kentucky																		
Home in 1910:	Magisterial District 6, Marion, Kentucky																		
Race:	White																		
Gender:	Male																		
Relation to Head of House:	Head																		
Marital Status:	Married																		
Spouse's Name:	Mary Joe Glyen																		
Father's Birthplace:	Germany																		
Mother's Birthplace:	Kentucky																		
Native Tongue:	English																		
Occupation:	Farmer																		
Industry:	Farm																		
Employer, Employee or Other:	Own Account																		
Home Owned or Rented:	Rent																		
Farm or House:	Farm																		
Able to read:	No																		
Able to Write:	No																		
Years Married:	17																		
Household Members:	<table><thead><tr><th>Name</th><th>Age</th></tr></thead><tbody><tr><td>Christopher J Glyen</td><td>41</td></tr><tr><td>Mary Joe Glyen</td><td>37</td></tr><tr><td>Oscar Glyen</td><td>15</td></tr><tr><td>Hubert Glyen</td><td>12</td></tr><tr><td>Odis Glyen</td><td>10</td></tr><tr><td>Virgil B Glyen</td><td>6</td></tr><tr><td>Ludie M Glyen</td><td>3</td></tr><tr><td>Mary Florence Glyen</td><td>1</td></tr></tbody></table>	Name	Age	Christopher J Glyen	41	Mary Joe Glyen	37	Oscar Glyen	15	Hubert Glyen	12	Odis Glyen	10	Virgil B Glyen	6	Ludie M Glyen	3	Mary Florence Glyen	1
Name	Age																		
Christopher J Glyen	41																		
Mary Joe Glyen	37																		
Oscar Glyen	15																		
Hubert Glyen	12																		
Odis Glyen	10																		
Virgil B Glyen	6																		
Ludie M Glyen	3																		
Mary Florence Glyen	1																		

per case, but mostly I used the low-powered Klenbore No. 5 shot, which cost 21¢ each.

I had a little trick I used when I asked a farmer if we could hunt. I would always check his mailbox, and whatever his last name was, it would be my last name, also. Many times this would rake up some distant relations.

One time on Slate Creek, I asked the farmer if we could hunt, and he told us to go ahead. "If you jump those wild guineas up, kill me some," he said. We did jump them up and killed about 20. On the way back to the car, another car pulled up and stopped. The driver said, "I heard a lot of shooting; you kill a lot of rabbits?" I said, "We were just killing the farmer some guineas." The man said, "The guineas don't belong to that farmer. I am the game warden, and those guineas belong to his neighbor. I am sure he won't care. You got any extra?" We gave him four. I took two home, and the meat was real dark. I didn't care for it, and I never shot any more guineas.

After rabbit season was over, I would go back to the farms where I hunted and help them strip tobacco. In the 1930s, you had to make hands of the tobacco into seven grades. The bottom leaves were flyings, then first was trash, second trash, leaf, lug, long red, and short red. When this was made into a hand, a leaf of short red was used to wrap around the hand of tobacco. Then all of the tobacco was bulked down until market time.

Today, the tobacco is stripped and put in one big bale.

In the early 1930s, we lived on a farm on Little East Fork in Lawrence County. We raised acres of tobacco each year, and it was a 12-month job. We burnt the tobacco bed in February, plowed the fields as soon as possible, and sowed the tobacco bed as soon as the weather permitted. We always had to cover the bed with muslin. Our bed was always nine feet wide and 90 feet long. If we had any tobacco plants left over after planting, we sold them.

We set out the tobacco plants by hand. Sometimes I would set a row 300 feet long without looking up. My brother would drop the plant, and I would make a hole with my dibble and put the plant into it. Then Dad would pour the water in it, and I would rake the dirt back around the plant and firm it.



Mary H. Cecil, 691 Balltown Road, New Haven, KY 40051, shares this photo with our readers. Standing l-r: Jerry Donahue, Nathan Donahue, Earl Donahue, and Clara Nalley Donahue (2/23/1908-8/6/1965). Seated, l-r: Carolyn Donahue, Mary H. Donahue, and Jim Donahue. The photo was taken ca. 1939 in Nelson County, Kentucky.

I always liked going to the Maysville market, because I knew how to stem the big lug leafs and twist it into a good hard twist. I would have some shoe boxes of tobacco twists that the men liked to chew. I sold enough to buy a good pair of red rubber boots and a knife. Those were the days.

Earl L. Miller
257 Annis Court
Chillicothe, OH 45601

My Mother

My mother, Clara Nalley Donahue, was left a widow at 31 years of age. My father was Hubert Donahue who died at the age of 33 of a ruptured appendix. Mom told us that he was a farmer and moonshiner. I was born four months later.

There were six of us to feed, and I can only imagine how trying it must have been on Mom. Jerry was ten, Nathan eight, Earl six, Carolyn four, Jim two, and I was a newborn baby.

We moved to New Hope, Nelson County, Kentucky, and Mom took in washing and ironing for the wealthier families in the community. We all went to school, were fed well, and wore home-made clothes.

When I was five years old, we moved to Marion County to my grandmother's farm. We all worked in the garden, took care of the cows, and canned vegetables and fruit. The older boys milked the cows, but we all had chores. Soon after we moved there, Mom and my two older brothers went to work for the Sisters at Loretto Academy. Mom worked as a cook, and Jerry and Nathan worked on their farm.

The Sisters were very good to us. At Christmas they sent big boxes of warm clothes, fruit and candy, and a few school supplies. They also sent my first doll and a comb/brush set for my sister. We were thrilled.

Mother remarried when I was eight, and we moved to Papa's farm. Papa had a big farm with cows, horses, hogs, and chickens. We all worked hard at picking blackberries, tending the garden, canning, cooking, cleaning, and loads of ironing.

Two more brothers were added to our household, and most of us graduated from high school. My three older brothers left for the military, shortly after Mom remarried, and served with honors.

We all miss Mom very much. She



Mrs. Ernest Rison, 1103 W. 16th St. S., LaPorte, IN 46350 shares this photo. On a trip through Eastern Kentucky last summer Mr. and Mrs. Rison stopped by the Explorer's office. Mrs. Rison is shown standing in front of our modest building. Many of our readers stop to see us and we enjoy every visit!

was born in Virginia on August 14, 1757 and died October 31, 1826. His land holdings in Estill, Madison and other counties were enormous.

I do have a statement that I would like for the historians who read this magazine to give their input. The statement: General Green Clay, with all his political strength, tried his best for the state capital to be located at Fort Boonesborough. The other political biggies in Central Kentucky also tried to locate the capital in Lexington and Louisville. I would like somebody's comment on this.

Norwood Thorpe
Estill County Historical
& Genealogical Society
PO Box 221
Ravenna, KY 40472-0221

Where Are They Buried?

Dear Editor:

Recently I took a picture of the plaque on Mary Boone Bryan's grave. She was the sister of Daniel Boone. I'd like to learn more about where Daniel Boone's siblings were buried. Keep up the good work.

Betty Estep
221 E. Main St.
Alexandria, KY 41001

Mrs. Estep included a photo, however, it was too dark to reproduce.

Looking For An Uncle

Dear Editor:

I would like to hear from my uncle

David Emanuel Riley. I have never seen or talked to him. He should be around 40 years of age. Last known whereabouts was in Ohio.

If anyone knows anything about him, please contact me. His whole family would love to hear from him. I'm his niece.

Tina Riley Helton
176 Ingol Rd.
Booneville, KY 41314
606-398-4130

Seeks Infantry Information

Dear Editor:

I am in search of information about the 39th Kentucky (USA) Infantry for a regimental history. Any information about members, muster dates, engagements in which they participated and post was information would be greatly appreciated.

Craig M. Wiley
5759 Saffron Ave.
Galloway, OH 43119
E-mail: Kwiley5121@aol.com

Needs Help

Dear Editor:

I would like information on two names that are on Blue Licks monument. They were both killed during the Battle of Blue Licks in 1782. Private Daniel Foster and Private Gilbert Marshall.

Terry Foster
7365 Richardson Rd.
Groveport, OH 43125

Wants Old Books

Dear Editor:

I would like to buy some old, out of print books about violence, feuds, hangings, etc. in Eastern Kentucky. Especially a book about the Noble and Fugate feud at Lost Creek, Kentucky. Please write me and state your price.

About the mystery salve I called Balm of Gilead (in an earlier issue), I would like to know how to make it. One thing I'm sure of is that it grows near the river not in the woods. It has buds.

Juanita Spicer
1506 Forest Ave.
Middletown, OH 45044

How Is This Pie Made?

Dear Editor:

I do enjoy the Kentucky Explorer



Loretta Fisher, 11006 N.W. 29th Ave., Vancouver, WA 98685 shares this photo of her great-grandmother, Sarah Dorothy Whelchel, taken from a tintype. She was the daughter of Elizabeth Sissell and Thomas Dorothy. She was born Jan. 15, 1825, in Washington Co., Ky. and died April 30, 1897, at Tennessee, McDonough Co., Illinois. Sarah was the granddaughter of Archibald and Elizabeth Dorothy who settled in Washington Co. on Chaplins Fork about 1800. Thomas Dorothy, his wife, and children migrated to Illinois in 1834. Sarah Dorothy married John Whelchel on March 4, 1841 in Carthage, Hancock Co., Illinois.

2-1-87

**In Memory of
Don Hughes
Brown**

4-21-1911 11-2-97

**We miss you &
love you.**

Rick & Natalie;
Tom & Dad;
Sisters & Family

**"Granddaddy
I miss you so much."**

Love,
Wesley

Springfield, with burial in Peter Cemetery, Mackville. Rev. J.H. Burns, pastor of Mt. Zion United Methodist Church, officiated assisted by Rev. Bobby Logue, pastor of Freedom Baptist Church in Lawrenceburg.

Pallbearers were Brandon Taylor, Condit and Aaron Arnold, Sam Stumph and Walton and Harold Phillips.

Carey and Son Funeral Home was in charge of the arrangements.

**Frances
Louise
Cissell**

Frances Louise Cissell died May 11, 1999, in Indianapolis, IN.

A native of Marion County, Cissell was a member of St. Rita Catholic Church in Indianapolis, IN.

She was preceded in death by: her parents, Leo and Pearl Mills; husband, Albert Cissell; and a son, Thomas A. Cissell.

Survivors include: Georgia Bell of Lebanon, Mary E. Hayden of St. Mary, Theresa Parrish, Margaret Bankhead, Grace Warfield, Catherine Matthews, all of Indianapolis, IN, and Bill Cissell of Bardstown; 16 grandchildren; seven great-grandchildren; and 13 great-great-grandchildren.

Funeral services were held May 15 at St. Rita Catholic Church, with burial in Floral Park Cemetery, Indianapolis, IN.

Flanner and Buchanan Mortuary was in charge of the arrangements.

In Loving Memory

Vern "Poodie"

1913, 1972
1995

**You are greatly
missed.**

Your friends

**Your
memories are
alive and my
thoughts will
never cease.**

I miss you
Mama,
Grace Ann

**In Memory of
Judy Gorley**

10-3-46 6-4-98

**A co-worker and
dear friend.**

We miss you!

Elmer J. George
Staff

In Loving Memory

**of
Lamkin**

11-1-87

**missed for the
you were.**

**While, your
will always
be remembered.**

Your family

**In Honor of
Emogene
Farmer**

**You are a
wonderful
Mama and
Maw-Maw to us.
We love you
very much!**

Johnny, Patty,
Stephanie & Ashley

When submitting obituaries for publication in the Lebanon Enterprise, we request that individuals not mail or deliver articles from other newspapers.

We ask that these individuals call and request a form for publication or stop by the office at 119 So. Proctor Knott and pick up the obituary form.

Cecil

CASEY, John 23 yrs. R-Marion Co., KY; Bricklayer; POB, Marion Co., KY; Marion Co., KY; MB, Marion Co., KY.
PHILLIPS, Mary 21 yrs. R-Marion Co., KY; POB, Marion Co., KY; FB, unknown; MB, unknown. Brides age proven by oath of J.W. Canick. To be married at Residence of W.D. Riggs on April 25, 1865.

Ministers return indicates that marriage took place at W. Riggs residence J. Edrington officiating. Brides name listed as Mary E. Phillips.
Witnesses: T.S. Ballard, J.W. Gardner

CASKEY, F.M. 28 yrs. R-Marion Co., KY; Farmer; POB, Marion Co., KY; Fleming Co., KY; MB, Fleming Co., KY. Second marriage for groom.
WHITE, Sarah E. 24 yrs. R-Marion Co., KY; POB, Hardin Co., KY; FB, MD; MD. To be married at T.H. Clelland's on August 22, 1867.

Ministers return indicates that marriage took place at Methodist Church A.A. Morrison officiating.
Witnesses: Fletcher Wilson, W.F. Scandland, H.H. Hayden

CASTLEMAN, J.L. 35 yrs. R-Larue Co., KY; Farming; POB Hardin Co., KY; Hardin Co., KY; MB, Hardin Co., KY. Second marriage for groom.
PEAK, Bettie 32 yrs. R-Marion Co., KY; POB, Marion Co., KY; FB, Marion Co., KY; MB, Marion Co., KY. To be married at Smocks Meeting House on June 1870.

Ministers return indicates that marriage took place at Smocks Chapel with Donaldson officiating.
Witnesses: Cassa Smock, Henry Gardner, W.D. Riggs, Richard Smock and others

CAULDWELL, Henry B. age 23 first marriage.

BLAND, Nancy age 23 first marriage - married at Holy Mary Church on Jan 24, 1860.

Witnesses: Blueford Abell, Joseph Mattingly

CAULDWELL, James S. age 29

ABELL, Emily Jane age 22 - married at Holy Mary Church on September 30, 1860

Witness: Elijah Ewing

CECIL, James H. 23 yrs. R-TN; Farmer; POB, TN; FB, VA; MB, VA.

INGRAM, Amelia 20 yrs. R-TN; POB, TN; FB, KY; MB, KY. To be married at Jenkins on October 28, 1868.

Ministers return indicates that marriage took place in Lebanon, with Schacht officiating.

Witnesses: Clem S. Hill, Anna May Cecil

CHANDLER, B.R. 26 yrs. R-Lebanon, KY; Merchant; POB, Lebanon, KY; FB, Marion Co., KY; MB, Marion Co., KY.

RAY, Priscie C. 21 yrs. R-Marion Co., KY; POB, Marion Co., KY; FB, Marion Co., KY; MB, Marion Co., KY. To be married at brides residence on March 1867.

Ministers return indicates that marriage took place at Sam Ray's with J. Hutchins officiating.

Witnesses: Sam Ray, Sam Finley

CHARLTON, William

SPALDING, Eliza - married at Holy Mary Church on October 9, 1838

William Davis
Went to Holy Cross
Japan Washington Co
Dome where about 1874
With four children
Ludie Davis
Gennie Davis Oscar Davis

J. A. Finell

My age is 84 years

Mary Ella Glasscock

185 Miller Pike

Lebanon, Kentucky, 40033

502 692 4109

March 24, 1995

Re: Cissell Creek
Cissell Creek Bridge
Cissell Creek Road

Dear Jim,

I am afraid that Cissell Creek and area is like many other areas in the county, there, rich with history and information but no book.

I do research for individuals. I am a member of the historical society but I am not part of the library staff (unless you count volunteering). Gerald Thompson of St. Marys, Kentucky has done the most research on the county and its inhabitants. He also has a Cissell line in his family. I would think that he would be able to answer most of your questions. You can't reach at home during the week but he is usually available on the weekends. His number is 502 692 3228.

If you find you need additional help feel free to contact me. I charge .30 a page for collecting and copying information plus \$5.00 for postage and handling.

You do know that we have Cissells and Cecils in this county. Both are pronounced just alike by most people.

Sincerely,

Mary Ella

Russell Hall, Nagareth, N.Y.
From the desk of... 40048

Sister Margaret Mary Thompson

11 Aug. 1990

Dear Genealogy Librarian,

It seems to me
that I need some
information from
Marion Co.

Could you please,
look up Linus Cissell
& Rose Ann Nally's
bond, license or certifi-
cate! Probably married
in 1848 His first
wife was Elizabeth
Ballard, dau of John Ballard &
Ely. Nally.

Enclosed is \$3.00 my
charge. If more please
let me know.

Thank you
Sister Margaret Mary
Thompson

[illegible]

Cecil, Marion dod 1891 h/o Mary Dant

Cecil, Mary Dant 91 dod 1-12-1941 w/o Marion Cecil m. 5-18-1865 dob 6-28-1849 d/o James and Eliza Blair Dant at death had 215 descendants, first person to receive old pension in state burial St. Francis Xavier

Cecil, Mary Magdalen dod @ 1989

Cecil, Mary Agnes 79 dod 9-3-1989 d/o Joseph Bernard and Isidora Clark Lyvers h/o Earl Cecil burial in St. Vincent DePaul

Cecil, Mary Magdalen 64 dod 1-14-1989 d/o Joe Will and Florence Mattingly Thompson w/o Clyde Cecil burial in St. Charles

Cecil, Mary Effie Fogel dod 11-10-1987 w/o Joseph Russell Cecil

Cecil, Mary Regina 85 dod 5-14-1978 d/o Michael E. Hughes and Amy Costello, W/o Edward Dant Cecil, burial in St. Francis Xavier Cem

Cecil Mary Apolonia 81 dod 3-7-1978 d/o Joseph F. and Julia Wimsatt Mc Cauley, former teacher w/o Leonard M. Cecil burial in St. Francis Xavier

Cecil, Nell Saltsman dod 9-26-1956 w/o Joseph Raymond Cecil

Cecil, Pius Andrew Sr. 48 dod 12-19-1974 s/o Len and Mary A. Cecil h/o Martha Beradie Lamkin

Cecil, Sarah Jane 60 dod @ 6-3-1931 Holy Cross

Cecil, Susan M. 84 dod @ 4-23-1937 dob 4-25-1853 w/o Charles L. Cecil, heart trouble

Cecil, William F. 85 dod @ 3-23-1939 dob 9-22-1853 pneumonia s/o W. F. and Elizabeth Mills Cecil h/o Julia Etta Ballard burial in Holy Cross

Cissell, Alf death prior 1-9-1934 h/o Mary Jane Cissell

Cissell, Annie Francis 3 months dod @ 5-20-1931 d/o John and Mary Spalding Cissell burial in St. Francis Xavier

Cissell, Blanche Spalding 21 dod @ 7-13-1932 TB d/o Frank and Kate Medley dob 4-10-1911 burial in St. Francis of Assisi

Cissell, Catherine Florence dod 5-13-1918 w/o Joseph Kendrick Cissell

Cissell, Charles Leo 19 dod 4-4-1941 car wreck s/o Charles L. and Annie McCauley Cissell dob 9-4-1921 burial in St. Francis Xavier

Cissell, Charles 77 dod 2-1-1929

Cissell, Ella 43 dod 2-20-1939 w/o Lorenzo Cissell d/o John and Lola Peak burial in Holy Cross

Cissell, Francis 1 month dod 9-2-1858 s/o J. J. and Lutitia Cissell

Cissell, Frank 65 dod @ 3-23-1939 burial in St. Francis Xavier

Cissell, Gary Vincent 34 dod 6-9-1989 h/o Rhonda Marie Dillard s/o Joseph V. and Mary Lou Hardesty Cissell burial in St Francis Xavier

Cissell, Isabele 80 dod @ 1-28-1931 once a slave burial in St. Francis Assisi

Cissell, J. K. Dr. 62 dod @ 6-6-1924

Cissell, John F. 58 dod 9-12-1894

Cissell, Joseph Bernard 60 dod 5-1-1942 dob 4-16-1880 s/o Marion and Mollie Dant Cissell h/o Agnes Spaldingm. 9-14-1904 burial in St. Francis of Xavier

Cissell, Joseph Kendrick dod 10-16-1940 h/o Catherine Florence Cissell

Cissell, Margaret Alice 3 dod 7-2-1950 diphtheria d/o Leo Cissell burial in Holy Cross Cem

Cissell, Mary Joe 74 dod @ 5-28-1948 d/o William and Stella Cissell 1st h. Chris Clann, 2nd, h. John A. Cissell

Cissell, Mary Joe Thompson 65 dod @ 9-24-1942 heart attack w/o Dr. J. K. Cissell burial in St. Francis Assisi

Cissell, Matthew A. 2 dod 1-26-1858 s/o W. H. and E. A. Cissell

Cissell, Robert 65 dod @ 10-5-1930 h/o Jennie Reid burial in St. Louis Cem

Cissell, Rowan, 75 dod @ 7-8-1931 s/o Linus and Rose McNalley Cissell h/o Annie Belle Mattingly burial in Louisville

Cecil, Angeline 42 dod 10-19-1853 native of Washington County d/o John and Elizabeth Hagan

Cecil, Anna Mariah 73 dod @ 3-21-1957 w/o Charles Cecil burial in St. Francis Xavier

Cecil, Anna Christine 41 dod 8-14-1989 d/o Joseph Earl and Lucille Cooper Cecil burial in St. Francis Xavier

Cecil, Ben D. III died shortly after birth dod 7-1936 s/o Charles L. Cecil burial in St. Charles

Cecil, Charles L. 79 dod @ 3-4-1921 vet of Civil War, member of the Orphan Brigade only two other Confederate soldiers alive in Marion County: E. M. Roney and Henry Clarkson. s/o Mathew Cecil h/o Susan M. Mattingly d/o John G. Mattingly m. 9-5-1878 burial in St. Charles

Cecil, Charles L dod @ 4-8-1927

Cecil, Cordelia 86 dod 12-22-1930 w/o Charles Cecil

Cecil, Elizabeth Kelty dod 12-6-1981 1st husband Edward E. Ruley, 2nd husband (?) Cecil

Cecil, John M. 51 dod @ 7-20-1944 heart attack dob 8-7-1892 s/o Charles L. and Susan Mattingly Cecil h/o Florence Mills burial in St. Charles

Cecil, John 27 dod @ 9-30-1910 TB burial at St. Francis Xavier

Cecil, John M. 51 dod @ 7-21-1944

Cecil, Joseph Gilbert 21 dod @ 9-7-1932 s/o J. B. and Mary Spalding Cecil typhoid dob 8-25-1911 burial St. Francis Xavier

Cecil, Joseph Marion 29 dod @ 1938 dob 5-1-1908 s/o Charles and Mary Joe McCauley Cecil pneumonia burial in St. Francis Xavier

Cecil, Joseph Alvanage 52 dod 12-26-1948 dob 2-6-1895 s/o John G. and Sarah Logsdon Cecil h/o Marrietta Howard

Cecil, Joseph Chester "Check" 53 dod 9-27-1979 s/o William Wesley and Mary Gertrude Murphy Cecil h/o Helen Burba burial in Holy Rosary Church Cem

Cecil, Joseph Raymond dod 7-18-1937 d/o Nell Saltsman Cecil

Cecil, Lou Mrs. 75 dod @ 10-25-1927

Gerald Thompson's Lines:

*AUGUSTINE C. CISSELL m. St Mary's Co Md, FRANCES HAMMETT(Pioneers to Ky)
 ROBERT AARON CISSELL m. Nancy A. Newman (1799-1843)
 THOMAS HARRISON CECIL (1825-1918) m. Rose Aletha Spalding (1829-1915)
 ROSE ALETHA CECIL(1869-1933) m. Joseph Lloyd Thompson(1864-1944)
 THOMAS CECIL THOMPSON(1897-1964) m. Mary Jeanette Hughes (1906-1965)
 THOMAS GERALD THOMPSON, b.1940 m.1965,Martha Ann Mattingly, b.1941.

JOHN BAPTIST CISSELL m. d.1799 Washington Co Ky(Cro. an
 JEREMIAH CISSELL m. Mary Vessels July 23 1792
 MARTIN V. CISSELL(c1807-1881) m.Mary Catherine(Kitty)Martin(c1809-1881)
 FRANCIS MARION CISSELL(1846-1892)m. Mary E."Molly"Dant(1847-1941)
 MARY BELLE CISSELL(1884-1957) m.George Edward Hughes(1882-1958)
 MARY JEANETTE HUGHES(1906-1965)m.Thomas Cecil Thompson(1897-1964)

FRANCIS CISSELL m. Susannah Yates
 ELIZABETH CISSELL m. Elias Russell
 ELIZABETH E. RUSSELL(1832-1915)m. George Washington Hughes(1822-1889)
 JOHN ALBERT HUGHES,Sr.(1858-1926) m.Mary Jeanette Boarman(1862-1916)
 GEORGE EDWARD HUGHES(1882-1958) m. Mary Belle Cissell(1884-1957)

*Mary Huggins has an abstracted will of Augustine Cissell proved Dec,1820
 Washington County. He had a son Augustine.

CISSELL - CECIL DESCENT OF MR. JOSEPH MATTINGLY OF EVANSVILLE, INDIANA:

MATTHEW CISSELL, b. 1775 d. Jan 23 1846 m. Sarah Howard.

Note - According to Martha Sprigg Poole - a Matthew Cissell was born
 1885. son of JOHN BAPTIST CISSELL (CECIL)

ELIZABETH CISSELL m. Robert Rhodes, Washington Co Ky Sep 19 1818.
 Their dau., Sarah Jane Rhodes b. c1825, d.1895. Their first child was
 Matthew Rhodes. ANGELINA CISSELL was Sponsor for Matthew.
 Sarah Jane Rhodes(1825-1895) m. William Mattingly (1821-1864)
 Daniel Columbus Mattingly (1852-1924) m. Elizabeth Harriet Taylor Bean
 1830 (1849-1934)

Elizabeth Harriet Taylor Bean(1849-1934) was d/o WILLIAM BEAN, born
 Feb 17 1802,Nelson Co Ky.(My great,great uncle, married 1827 in
 Wash.Co., Anastasia Medley(c1804-abter 1880). Both William and
 Anastasia Bean lived and died in Marion County. Buried St Charles
 Cemetery.

Copied from Gerald Thompson's files.

probably sent to him by name at top of page Alma Smith.

*No the other way around, I sent this
 to Alma Smith. Gerald Thompson 11-18-2014*



Probably father of Thomas Lewis (son of
 William H. Lewis). Thomas had
 written "my father's name back to Lewis"
 belonged to "Prophet Council of Lewis"

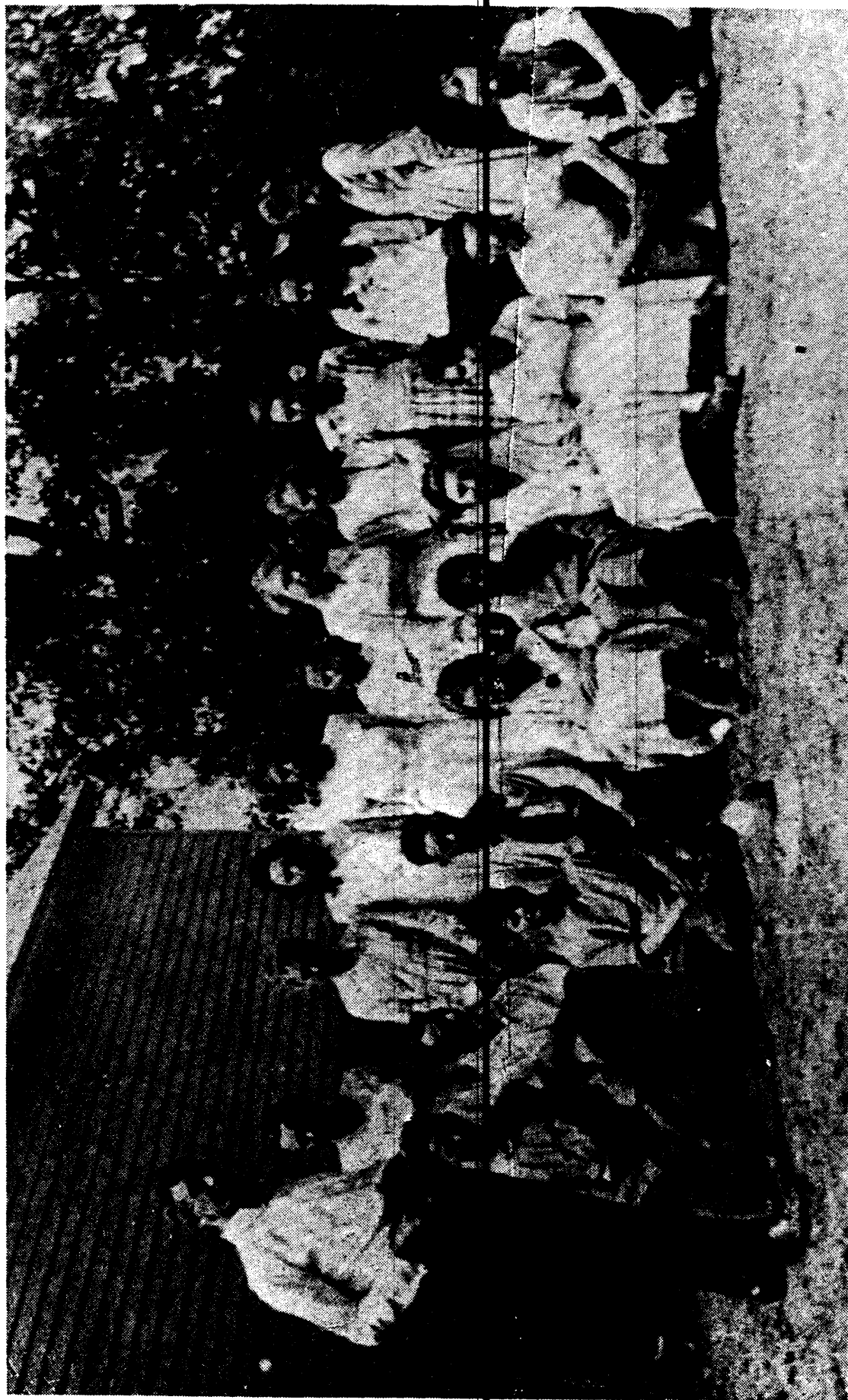

OLD WOODLAND SCHOOL IN 1917.—Teacher, Alex Yates. Top row, left to right. Lillian Cecil, Mary Willie Cecil, Frances Bickett, Eddie Rose Cecil, unidentified, Elizabeth Cecil, Mary Willie McCracken, Virginia Mills, Cardova Medley, and Ruby Norris. Bottom row. First unidentified, Albert Fackler, Paul Sheeran, Virgel McCracken, Clara Fackler, Mary Margaret Nail, Alva Bickett, Ida Buckler, Charles Medley, and Hagen Ritchie. Some are now deceased.—Picture courtesy of Mrs. Lillian Cecil Henry, 1001 Orchard Drive, Louisville, Ky. 40213.

Meade Co., Ky

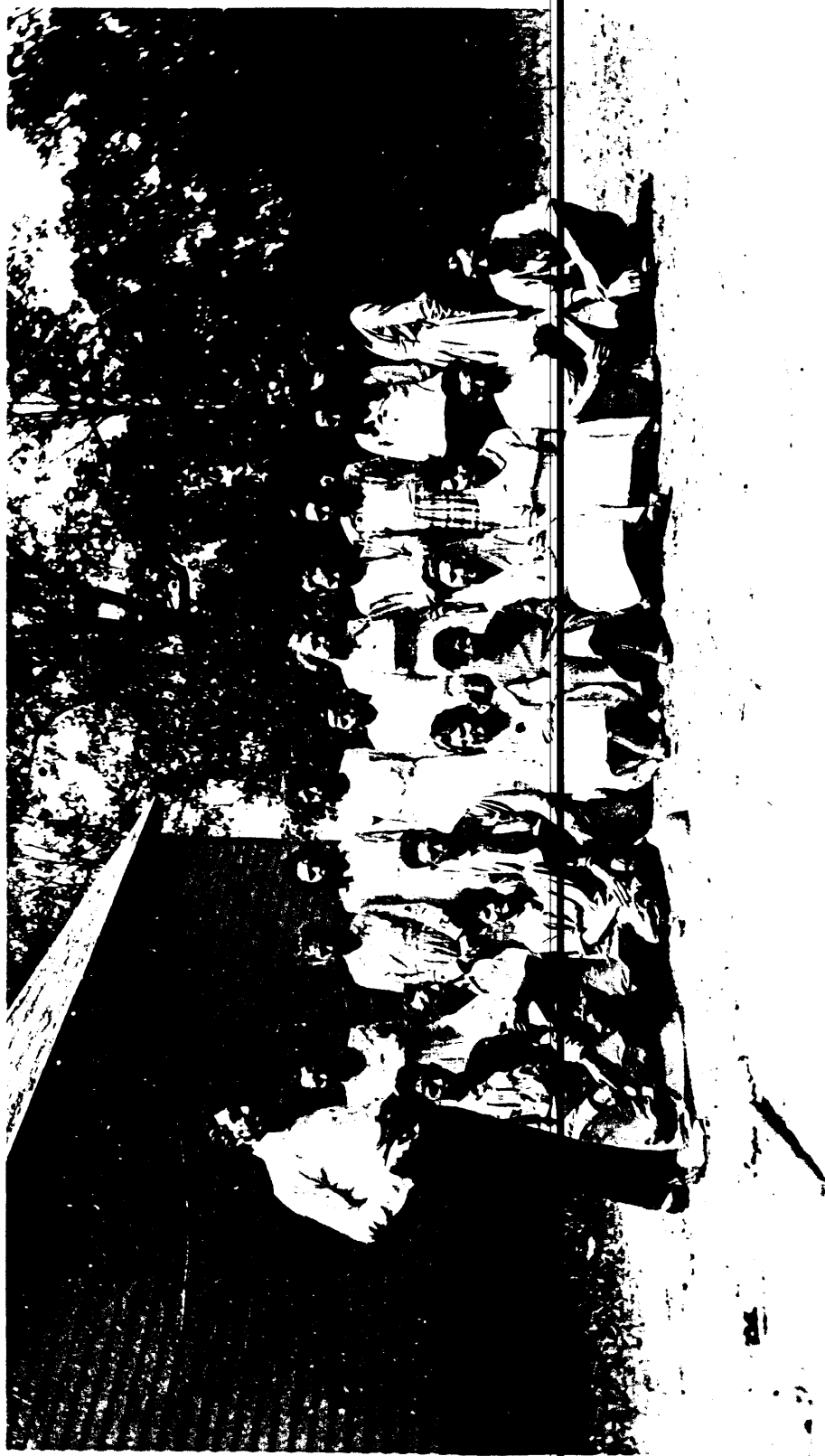

Old Woodland School in 1917
Meade Co. Ky.

3/13/95

Dear Sir,

I am doing family research into the surname Cissell.

With help from the Kentucky Dept of Archives I found there are 3 locations in your County Cissell Creek, Cissell Creek Bridge, Cissell Creek Road.

Is there a book which can be picked up on intra-library ~~for~~ programs that would cover its history? Or by chance do you know how or what it was named after?

Also does your County have a historical society that I can contact on other questions?

Thank you for any assistance.

Sincerely,
Jim Cissell

Replied 3-24-95
Referred him to
Gerald Thompson

3/30/95

Dear Mr. Blackach;

I wanted to thank you for your response. I will be calling Mrs. Thompson this weekend.

As of now my research still has me in Union County. But unless I come up against a stone wall everything in all the Ky Censuses lead to ~~the~~ Nelson/Maria and Washington Co. I would be grateful at that time to have someone willing to help.

Again, Thank You!

Jim Cissel

Erica Rose Cecil
9-13-80

FAMILY TREE

Elders

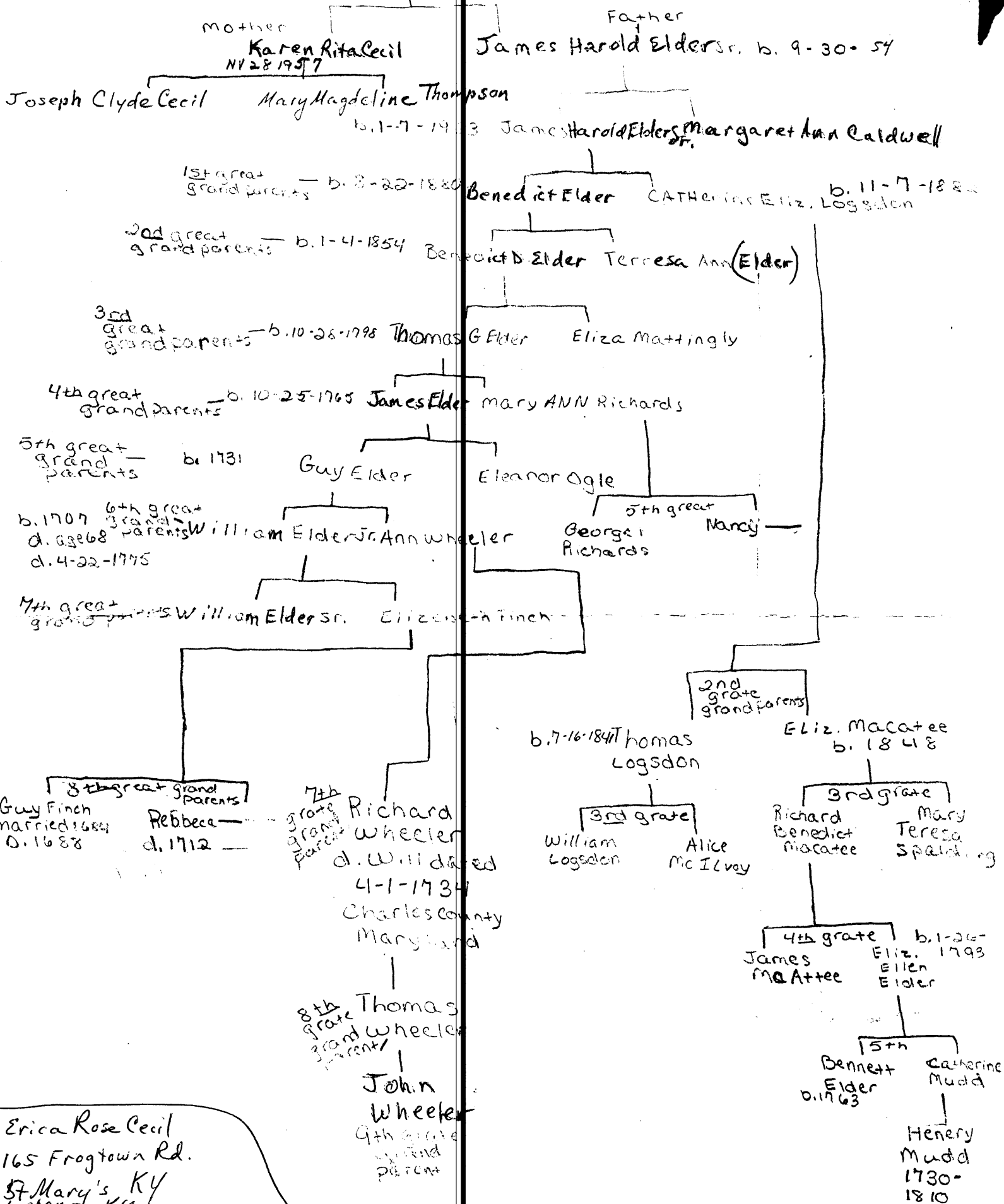

Erica Rose Cecil
165 Frogtown Rd.
St Mary's KY
Lebanon KY
40033
"(502) 692-9031

Gerald Thompson's Lines:

*AUGUSTINE C. CISSELL m. St Mary's Co Md, FRANCES HAMMETT(Pioneers to Ky)
 ROBERT AARON CISSELL m. Nancy A. Newman (1799-1843)
 THOMAS HARRISON CECIL (1825-1918) m. Rose Aletha Spalding (1829-1915)
 ROSE ALETHA CECIL(1869-1933) m. Joseph Lloyd Thompson(1864-1944)
 THOMAS CECIL THOMPSON(1897-1964) m. Mary Jeanette Hughes (1906-1965)
 THOMAS GERALD THOMPSON, b.1940 m.1965,Martha Ann Mattingly, b.1941.

JOHN BAPTIST CISSELL m. d.1799 Washington Co Ky(Cro. an
 JEREMIAH CISSELL m. Mary Vessels July 23 1792
 MARTIN V. CISSELL(c1807-1881) m.Mary Catherine(Kitty)Martin(c1809-1881)
 FRANCIS MARION CISSELL(1846-1892)m. Mary E."Molly"Dant(1847-1941)
 MARY BELLE CISSELL(1884-1957) m.George Edward Hughes(1882-1958)
 MARY JEANETTE HUGHES(1906-1965)m.Thomas Cecil Thompson(1897-1964)

FRANCIS CISSELL m. Susannah Yates
 ELIZABETH CISSELL m. Elias Russell
 ELIZABETH E. RUSSELL(1832-1915)m. George Washington Hughes(1822-1889)
 JOHN ALBERT HUGHES,Sr.(1858-1926) m.Mary Jeanette Boarman(1862-1916)
 GEORGE EDWARD HUGHES(1882-1958) m. Mary Belle Cissell(1884-1957)

*Mary Huggins has an abstracted will of Augustine Cissell proved Dec,1820
 Washington County. He had a son Augustine.

CISSELL - CECIL DESCENT OF MR. JOSEPH MATTINGLY OF EVANSVILLE, INDIANA:

MATTHEW CISSELL, b. 1775 d. Jan 23 1846 m. Sarah Howard.

Note - According to Martha Sprigg Poole - a Matthew Cissell was born
 1885. son of JOHN BAPTIST CISSELL (CECIL)

ELIZABETH CISSELL m. Robert Rhodes, Washington Co Ky Sep 19 1818.
 Their dau., Sarah Jane Rhodes b. c1825, d.1895. Their first child was
 Matthew Rhodes. ANGELINA CISSELL was Sponsor for Matthew.
 Sarah Jane Rhodes(1825-1895) m. William Mattingly (1821-1864)
 Daniel Columbus Mattingly (1852-1924) m. Elizabeth Harriet Taylor Bean

1870

Elizabeth Harriet Taylor Bean(1849-1934) was d/o WILLIAM BEAN, born
 Feb 17 1802, Nelson Co Ky. (My great, great uncle, married 1827 in
 Wash.Co., Anastasia Medley(c1804-abter 1880). Both William and
 Anastasia Bean lived and died in Marion County. Buried St Charles
 Cemetery.

Copied from Gerald Thompson's files.
 probably sent to him by name at top of page Alma Smith.

Mary Fessie Cissell Born Oct. 17 1811

Elizabeth Cissell Born May 29 1848

Robert Cissell Born May 29 1848

James E. Cissell Born Oct. 24 1872

Mary Alice Cissell Born July 7 1874

Maudie Ann Cissell Born September 6 1876

1815

1814

1813

1812

1811

1810

1808

1807

William Davis born April 23rd 1848
Lettie Davis born April 24th 1848

Lettie Davis born January 30th 1866
Bessie Davis born October 16th
Herron Davis born September
Oscar Davis born September
Mary Lizzie Davis born Oct 12th
Nicholas Davis born
Hannie Gertrude Davis born October

John E. Danner born March
Mary Ella Danner born July
Maggie Rose Davis born Feb 15th
Belle Rose Davis born March 3rd

William Cissell born Nov 26 1878
Johnie T. Cissell born August 12
Jessie Cissell born Oct 22
Jimmie Cissell born Oct 28
Octave Cissell born January
Joseph G. Cissell born July 28

Baptismal Certificate

Church of Holy Rosary Monton Ky
The Records of this Church certify under
date of Oct 12 1870 to the Baptism

~~of Mary Ann~~

of William Davis and Lettie Thomas born Sept 27 1870

Said Record is signed by Rev
Edward Lynch with Sponsors

Kate Thomas and
Rev Louis J. Winter

date Sept 25, 1939

in cases where
the original records of

James Edmond Cissell
b. 6-3-1806 d. 11-21-1871

married

b. d.

Thomas Henry Cissells
b. d.

b. d.

James Raphael Cissell
b. 11-3-1843 d. 12-28-1921

married 10-27-1874 @ Marton, Ky. by E. Van Tooschen Berghett

witnesses - John Eddelen & Mag Corbett

Adelue Cissell
age 18 d. 5-14-1897

children
b. 1876 d. 1929
m Anna Belle Fields 1870-1943

twins

Henry Lawrence (Lennie) Cissell

children
(Tombstone says "James")
b. 1-10-1879 d. 3-10-1969
m Elizabeth O. Thomas 1885-1957

children
James Clarence Cissell
(Tombstone says "Clarence J.")
b. 1-10-1879 d. 1966
m Maude E. Thomas 1878-1953

children
Mary Regina Cissell
b. 8-1-1883
m George Forrest Lucas 1873-1937

(Louisa)
Mary Luize (Minnie) Cusick
b. 9-24-1854 d. 4-1-1935

William
Engelbert (Bert) Cissell
b. 3-15-1892 d. 6-25-1978
m Anna Mae (Mae) Bartley 1900-1963

Edwin (Eddie) Cissell
b. 1890 d. 9-1971
m Mary Catherine Mattingly 1900-
children

Mary Virgie Cissell
b. 1888 d. 1975
m Charles T. O' Daniel 1874-1958
children

Anna Mary (Maymie) Cissell
b. 4-8-1886 d. 11-5-1968
m Grover Cleveland Gardner 1885-1921
children

Katie Cissell
died age 16 (Typhoid fever)

files of Nancy Lyon
R. #1 Box 34B
Loretto, Ky. 40037

Rafe & Minnie Cassel
family 1901

Front: Belle Cassel (sitting)
Seated -

Celestine Cassel, Rafe Cassel,
Minnie Cassel, Clarence
Cassel, Maude Thomas Cassel,

Back: Mayme Cassel
Lawrence Cassel, Wm.
Georgebert Cassel, Reginald
Cassel in bed, Edwin
Cassel & Varney Cassel

Reginald was suffering
from typhoid fever

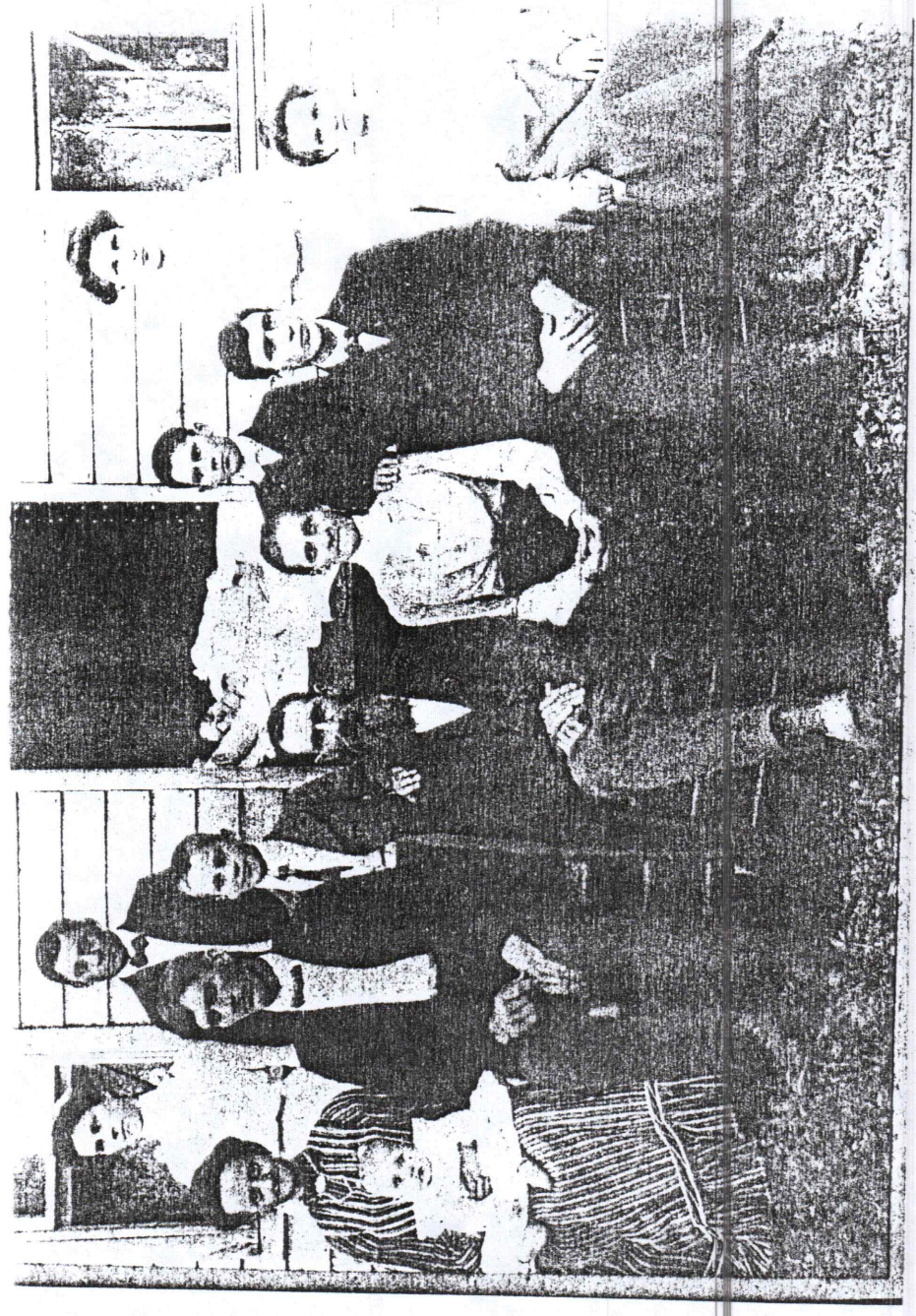

Rafe & Minnie Cassel
family 1901
Belle Cassel
Celestine Cassel
Rafe Cassel
Minnie Cassel
Clarence Cassel
Maude Thomas Cassel
Mayme Cassel
Lawrence Cassel
Wm. Georgebert Cassel
Reginald Cassel
Edwin Cassel
Varney Cassel



Cissell

James Edmond Cissell

James Raphael Cissell - Mary Louise Cusick d/o Thomas H. Cusick

Adelue Cissell

Celeston Cissell - Anna Belle Fields

Henry Laurence Cissell - Elizabeth C. Thomas

James Clarence Cissell - Maude E. Thomas

Mary Regina Cissell - George Forrest Lucas

Katie Cissell

Anna Mary Cissell - Grover C. Gardner

Mary Virgie Cissell - Charles T. O'Daniel

Edwin Cissell - Mary Catherine Mattingly

William E. Cissell - Anna Mae Bartley

Thomas Henry Cusick is believed to be the father of **Minnie (Mary Louise) Cusick**. This information was provided by Nancy Lyons, Loretto, Kentucky

Are you related to ?

Discover your connection to the
Cecil family

Start your family tree



SurnameDB
The Internet Surname Database

Cecil

SDB Popularity Ranking: 4982

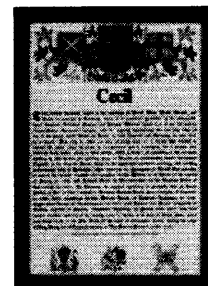

HISTORY

STATISTICS

This ancient and distinguished surname, borne by the Earls of Salisbury and Exeter, the Barons Burghley, and the Viscounts Wimbeldon, is of Old Welsh origin, and derives from the Old Welsh male given name "Seisyll(t)", apparently ultimately from the Latin "sextilius", a derivative of "sextus", "sixth(-born)". This name was borne by various saints and popes in the early centuries of the Christian era, and subsequently adopted in their honour. Early bearers of the Welsh form of the name were Seisyll ap Clydog (flourished 730), first King of joint Ceredigion and Ystrad Tywi, and Seisyllt ap Clydog (flourished 925), Lord of Gwynedd.



MyHeritage DNA

Find your ancestors
with one simple

DNA test

Only US \$79

Buy now

The name is well recorded in the Welsh border counties, appearing as "Saissil" and "Seisil" respectively in the Domesday Book of 1086 for Herefordshire, and the 1188 Pipe Rolls of Shropshire. The Cecils were originally Welsh gentry, and David Cecil, grandfather of Lord Burghley, who had espoused the cause of Henry Tudor, came to court in London after the latter became king in 1485. William Cecil, Lord Burghley (1520 - 1598), was lord high treasurer 1572 - 1598, and chief adviser to Elizabeth I. His eldest son, Thomas, became first Earl of Exeter, and Robert, another son, was created Earl of Salisbury in 1605. A Coat of Arms held by the Cecil family is a shield divided per barry of ten silver and azure, over all six black escutcheons, three, two, and one, each charged with a lion rampant of the first. The first recorded spelling of the family name is shown to be that of William Seisil, which was dated 1205, in the "Pipe

Rolls of Herefordshire", during the reign of King John, known as "Lackland", 1199 - 1216. Surnames became necessary when governments introduced personal taxation. In England this was known as Poll Tax. Throughout the centuries, surnames in every country have continued to "develop" often leading to astonishing variants of the original spelling.

© Copyright: Name Origin Research 1980 - 2017

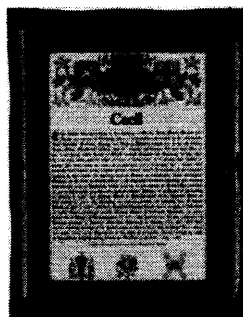
[Facebook](#)[Twitter](#)[Email](#)[More](#) 4

Surname scroll for: Cecil

Enjoy this name printed onto our colourful scroll, printed in Olde English script. **An ideal gift.**

[View Details](#)

All Posts ()

Newest First ▼

Are you related to ?

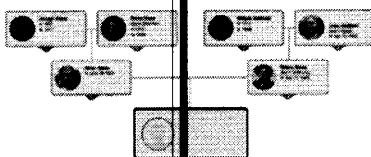

Discover your connection to the
Cecil family

[Start your family tree](#)

THE DATABASE

CECIL, THOMAS HARRISON, 1825-1908, was born on a farm on the Bardstown-Frankfort Turnpike near Little Mount, Spencer County, KY to Robert Aaron, c1793-1854, and Ann "Nancy" (NEWMAN) CECIL, c1799-1844. His grandparents were Augustine C., 17xx-1833 and Frances (HAMMETT) CISSELL, 1773-184x and Henry, 1759-1835, and Ann () NEWMAN. The Cecil's and Hammetts were from St. Mary's County, MD. Augustine died in the terrible Asiatic Cholera epidemic of 1833 on July 5th. His tombstone is still standing in Holy Cross Cemetery in extreme western Marion Co., KY. Henry Newman's broken tombstone is lying in Abandoned St. Benedict's Cemetery, near Little Mount, Spencer Co., KY on property once owned by Henry NEWMAN. Nancy (NEWMAN) CECIL's nephew Judge John Ezekiel NEWMAN, of Bardstown, was a legal scholar and author of national note. The tombstones of Robert Aaron and Nancy (NEWMAN) CECIL, who were married in Shelby Co., KY on Nov. 27. 1815, are both in Holy Cross Cemetery. Robert Aaron married secondly to Sarah BROWN and if they had issue, I am not aware of it.

Thomas Harrison CECIL's siblings were: William Henry CISSELL, 1819-1900; Andrew CISSELL; James CISSELL, c1826-xxxx; John H. CECIL, c1833-xxxx; William Matthew Cissell; Susan (CISSELL) PHILLIPS; Rachel (CECIL) MARADRES; Elizabeth (CECIL) CLEMENTS, 181x-184x; Martha Jane (CISSELL) PAYNE, c1832-xxxx; Robert Aaron CECIL, Jr., c1834-1876, and Frances Ann (CISSELL) BURNES, c.1819-1857.

Thomas H. was married to the widow Rose Aletha (SPALDING) MILLER, 1829-1915 at St. Catharine Church, New Haven, Nelson Co., KY by Rev. Robert Abner Abell on November 26, 1849. Rose Aletha, who was born June 16, 1819, the second child of Michael SPALDING, (14 July 1802 - 4 April 1860) who married on 15 July 1826 to Nancy WILLETT (27 July 1804 -19 November 1846). Rose Aletha's father married secondly to Thomas Harrison's paternal widowed aunt, Mahala (CISSELL) CAMBRON, 1806-1872. Michael and Mahala had no issue. She was the granddaughter of John Aaron "Aaron", 1752-1825, the Revolutionary War hero, and Eleanor "Nelly" (MATTINGLY) SPALDING, 17xx-1803, and Thomas, 1773-1838, & Sarah (BRYAN) WILLETT, 17xx-182x. Rose Aletha's siblings were: Sarah Ellen, c1828-1829; Sarah Ann GIBBONS, 1831-xxxx; Thomas, 1833-1845; Mary Elizabeth "Bet" THOMAS ANDERSON, 1835-1920; William T., 1837-1878; Philip A. 1839-1841; James Henry, 1841-1877; Benjamin Walter, 1843-1877; and Robert Logan, 1846-19xx. Michael and Nancy lived on Howardstown-New Haven Turnpike about a mile and a half north of Howardstown and they and several of their children are buried at St. Catherine Cemetery, New Haven, Nelson Co., KY, near the outdoor altar. Michael Sapling's Spalding, Mattingly, and CLARK roots are in St. Mary's County, MD. Nancy's Willetts ancestors came to KY with the Pottingers, who were relatives, and were among the first inhabitants of Pattinger's Station near New Hope.

CECIL, Thomas Harrison, 1825-1908 *(continued)*

Rose Aletha's first husband, William P. MILLER, 18xx-184x, who died when a boiler exploded on a train, left her with one daughter, Louisa Ann (MILLER) ROBERTS, 1847-1915, who lived at Holy Cross, KY. She and Thomas H. had these 14 children: James Achilles "Jim", 1850-1917, married Mary Catherine "Kate" THOMPSON, sister of Joe L. THOMPSON, a Fredericktown merchant is buried in Holy Trinity Cemetery near Fredericktown; Robert Michael 1853-1853; Helena, 1854-1856; William H., 1856-1856, Nancy Newman "Nannie" COOK, 1858-1926, was the second wife of William T. "Blunderbuss" COOK, and is buried near her parents at St. Francis Xavier Cemetery, Raywick, KY; John Gore, 1860-1943, a Raywick merchant, married Sallie LOGSDON and is buried at St. Dominic Cemetery, Springfield, KY; Thomas Jefferson "Jeff", 1863-1958, married Henrietta HOWARD, farmed near Trappist, KY and is buried in the secular cemetery at the Archabbey of Our Lady of Gethsemani at Trappist, KY; Robert Logan "Logue", 1865-1936, married Dorothea "Dora" GRIFFITH, was a Vine Grove merchant, and is buried at St. Brigid Cemetery, Vine Grove, KY; Mary Delphina, 1868-1868; Elizabeth Humbelina, 1868-1868; Rose Aletha "Allie" THOMPSON, 1869-1933, *(my ancestress, for more on her and her descendants see the entry in this book titled THOMPSON, Joseph Lloyd "Joe L.", 1864-1944)*; Joseph 1872-1872; Mary, 1872-1872; and Margaret, 1874-1874. The eight infants have tombstones at St. Vincent de Paul Cemetery, New Hope, Nelson Co., KY. The home where Rose Aletha (CECIL) THOMPSON, 1869-1933 was born, on the left of KY Highway 84 as you are headed west toward and about one mile before the Rolling Fork bridge, just before the highway bends south to approach this river bridge. Thomas Harrison and Rose Aletha (SPALDING) CECIL moved to Raywick about 1900 and are buried side by side in St. Francis Xavier Cemetery at Raywick. I descend from Thomas Harrison CECIL through his grandson who was named for him, Thomas Cecil "Cecil" THOMPSON, 1897-1964, my dad. —submitted by Gerald Thompson.

CISSELL, Francis Marion, 1846-1892 was born February 16, 1846 on the Plantation Licks farm at the headwaters of Slate Creek, a tributary of Prather's Creek, about three miles northwest of Raywick, KY to Martin V., c1807-1881, and Mary Catherine "Kitty" (MARTIN) CISSELL, c.1809-1881. His grandparents were Jeremiah CISSELL, 1773-184x, and Mary (VESSELS) CISSELL, 17xx-18xx and Samuel Lee MARTIN, 17xx-1838, & Mary (LEAKE) DARNELL MARTIN, c1775-185x. Jeremiah was the son of the KY pioneer, John Baptist CISSELL, 17xx-1799 and his first wife, Rebecca. Jeremiah's birth is registered in the St. Andrew's Episcopal Parish Register, near Leonardtown, St. Mary's County, MD. Marion was baptized on September 18, 1850 at St. Francis Xavier Church by the Rev. James Ward who said the infant was about five years of age. His sponsors were Mary NALLY and Mahala Jane NALLY, Parish Register I, Page 30, recipient #246. His son, Ed, my great uncle, shared his father's birthday and gave me this date at his hotel in Lebanon, KY.

Marion, the third child in this family, had these brothers and sisters: 1) Celia Ann FENWICK, c.1832-1892; 2) William John, c.1843-1899; and 4) Christopher Columbus, 1850-185x. From Martin V.'s will #231, at the Marion County Clerk's Office in Lebanon, we learn that the neighbors of the buffalo salt lick farm were: Thomas Pike, Frank Carrico, Joseph McCauley, Mike Costello, Mrs. Susan J. Kelly, Mr. Smock and R. W. Ray. This will was witnessed by Joseph McCauley and Alexander Alvey.

Marion married Mary E. "Molly" DANT, June 27, 1849 - January 12, 1941, the oldest child of James, 1831-1899 & Elizabeth Ann "Eliza" (BLAIR) DANT, 1830-1910, at St. Francis Xavier Church, Raywick, KY. This wedding was witnessed by Father Joseph Elder on May 1, 1866 in the presence of Wilford BLAIR, Jr. and Harriet Carrico. Molly's grandparents were: John Baptist, 1799-1881, and Mary Jane (SMITH) DANT, xxxx-184x, and Wilford, Sr., 1794-1851, and Mary Jane (WATHEN) BLAIR, 1805-1864. They lived on a farm that was a part of the original Plantation Licks farm and raised these 13 children: 1) Mary Alice MATTINGLY, 1867-1944; 2) Anna Belle, 1867-1868; 3) Frances Apolonia McCAULEY, 1870-1894, 4) Mary Katherine "Kate" LEAKE, 1872-1952; 5) James Magnus, 1874-1901; 6) Margaret E. "Maggie", 1876-1892; 7) John DeHahn, 1878-1910; 8) Charles Leo, 1880-1927; 9) Joseph Bernard, 1882-1940; 10) Mary Belle HUGHES, 1884-1957, *(my maternal grandmother, for more on her, see the article titled, HUGHES, George Edward, 1882-1958, Mary Belle's tombstone incorrectly gives her birth year as 1883)*; 11) Mary Emma, 1886-1903; 12) Leonard Monroe, 1888-1970, and 13) Edward Dant, 1891-1976.

Marion died January 4, 1892 of influenza, aged 45 years, ten months, and 19 days. At the time of his death, his wife and all of his children but two were sick, in bed, with flu, some near death. Only Len and Ed, from his immediate family, were able to attend his funeral. He was buried the day of his death in St. Francis Xavier Cemetery. The tombstone, erected in the late 1960's by his sons Len and Ed, for his wife and him is beneath the crucifix near the center of the old part of the cemetery, spells his surname CECIL, even though he used CISSELL. Len and Ed changed the spelling of their surname to CECIL at the insistence of the Trappist monks at the school conducted at the Archabbey of Gethsemani.

CISSELL, Francis Marion, 1846-1891, (continued)

Molly, a widow for 49 years and eight days, was quite a colorful character. She was a very determined and resourceful person and reared the six children younger than 17, when her husband died young. She faced her blindness, which afflicted her from about 1916 to 1936, with great courage and did not let it make a recluse of her. She wore one glass eye, had cataract surgery and saw all her grandchildren and great grandchildren, which were born between c1916-1936. She outlived and buried seven of her 13 children. She was sixteen the year the Civil War ended and held me in her 91st year, in the summer of 1940, when I was a baby. I have a copy of a newspaper picture of her receiving an old age assistance check from Governor Albert B. "Happy" Chandler, in 1936. She was 87 and the lady with her was Mrs. Phoebe A. Moore, 97, of Winchester, KY. They were the oldest applicants in KY for old age assistance to that time. She was the niece of J. W. DANT who founded the Dant Distilling Company. She lived to see two of her daughters celebrate their golden wedding anniversaries and to see descendants to the fifth generation. My childhood was enhanced with many stories about her. She died at seven o'clock Sunday morning, January 12, 1941, at the home of her son, Len CECIL. Molly's siblings were: 2) James Rowan, 1851-1910; 3) Charles H., 1853-1927; 4) Margaret Ann WIMSATT, 1856-1899; 5) Elizabeth Emma, 1859-1877; and 6) Frances Jane "Fannie" MITCHELL, 1861-1953. My mother, Mary Jeanette (HUGHES) THOMPSON, 1906-1965, was her granddaughter and as a teenager led her to the communion rail many times at Sunday masses. She rests beside her husband at St. Francis Xavier Cemetery, Raywick, KY. *(submitted by Gerald Thompson)*

Mary Cecil Succumbs

Mrs. Mary Viola Cecil, 72, died at 9:30 p.m. Thursday, ~~March 9, 1972, at General~~ Hospital in Louisville. She had been in ill health for about two months.

~~A native of Nelson County, she was a daughter of the late~~ Thomas Millard and Fannie Clayton Ballard. She made her home in Holy Cross. She was first married to Albert Lyvers, who died in 1934.

Survivors include her husband, Joseph Jesse Cecil Sr.; two sons, Ballard Lyvers of Holy Cross and Joseph Huston Lyvers, Louisville; six daughters, Mrs. Gondola Kilner, Mrs. Bill Head and Mrs. Joe Miles of Louisville, Mrs. Eric Miles, Bardstown, Mrs. Harold Newton and Mrs. William A. Medley, Holy Cross; five step-children, Mrs. Elizabeth Dennis and Mrs. Helen Hodge, Louisville, Mrs. Dorothy Barnes of Charlestown, Ind., Mrs. Myrtle Denbo of Indianapolis, Ind., and Joseph Jesse Cecil Jr., Dant Station; a sister, Mrs. Claude Sims, Dayton, Ohio; ~~two brothers, Walter of~~ Loretto and Clarence Ballard, Louisville; 30 grandchildren and 28 great-grandchildren.

The Rev. Patrick Warren conducted the funeral at 10 a.m. Monday at Holy Cross Church, with burial in the church cemetery. Mattingly Funeral Home was in charge of arrangements.

Pallbearers were Wayne and Tommy Lyvers, Donnie Miles, Perry Head, Ronnie Medley and Jay Kilner.

Delia Cecil Shain, 90, Taylorsville

Delia Cecil Shain, 90, died at Taylorsville's Health Care Center, Sunday Jan. 28. She was formerly of Valley Station.

She was preceded in death by two sons, Albert and Raymond Cecil, both of Bardstown.

She is survived by four sons, Paul Cecil, Campbellsville; Joseph Cecil, Valley Station; Victor Cecil, Arizona; and Ernest Cecil, Cox Creek; three daughters, Edith Archer, Campbellsville; Norma

Shain, New Haven; and Betty Browning, Jeffersonton, Ky.; one sister, Catherine Abell, Bardstown; 47 grandchildren, 53 great-grandchildren and one great-great-grandchild.

The funeral was 10 a.m. Wednesday, Jan. 31, at the St. Thomas Church. Burial was in the St. Joe Cemetery.

Pallbearers were Glenn Archer, Greg Cecil, Joe Cecil, Jr., Ralph Shain, Donald Cecil, Alan Browning, Jason Cecil and Terry Cecil.

1990

which I now live on
for ever, and since
I bequeath it my
unbelov'd wife

and further the
signe the said

April the 1st Day
Newcastle, Boro, Pake, Wm Wright & Co^r
write, that they have Northdown, Mackinnon,
within written will, in bond before money
much
master & Grand, Bath, Colpa-
quire, Sack & Colson, the
without any hand.
Wm Hubbard

The Will of
Thomas Mann
of body but of
treasuring his
common my
to be buried in
this my last
to my dear
& also my
by this my
of Mann & Co
of eighteen
be
read over
my loving
years & they
behold the
hand and so
John H. H.
Joseph
John H. H.
sign

The Will of
William Spinks
praised be go
and to assure
whatsoever
that has wi
disposition
out of

The Will of Maryland for q. t. Hagg & William Phillips of St. Marys County, being our said
precised be for it, so by these presents make
and to remain, in manner, and form following
whosoever it is, I charge with my soul to charity
that hee will have money on it, and my be
discharge of my brot her after specified,
out of part of what of land being to him
Henry Phillips and myself called Turkey, that I also I wished above of land

\$

Your confederate's full name (no initials please if full name is known)

(CHARLES)

(LINEARD)

(CECIL)

First name

Middle name

Last name

9th KY. Volunteer Infantry Reg. Company B. WAS SERGEANT

County where living when entering the service (MARION COUNTY, KY.)

Location of where he is buried:

(ST. CHARLES)

(ST. MARY'S)

(MARION) (KY)

Cemetery

City

County

State

()
Where may his picture be found?

(DONALD)

Your first name

(GRAVES)

Middle name

(MEYER)

Last name

Your address - number, street, etc (2918 LEXHAM ROAD)

(LOUISVILLE)

City

(KY)

State

(40220)

Zip Code

Phone number: (502)

Area Code

(491-2704)

Number

Porter Harned, Commander
Orphan Brigade Kinfolk

To the descendants, of whose ancestor(s) served the Confederacy as a soldier or as a government executive officer, and have a Kentucky connection, such as served in a Kentucky unit or is buried in Kentucky.

Please let me know the information so that we may preserve it. We intend to distribute it to several libraries in Kentucky.

We have already given over eleven hundred files to:

The Filson Club in
Louisville, KY
The Kentucky Library
and museum at Bowling Green, KY
The Campbellsville
University at Campbellsville, KY
The Forrest's-Orphan Camp
Museum at Calhoun, KY

National Army Archives, at
Carlisle PA (pictures only)
since they wanted only pictures
To the extent possible, we
would like to have:

Pictures of : the individual, individual's spouse, individual's tombstone with location-(county and cemetery name), and home with location.

An ancestral chart starting with a living descendant (or relative) going back to the Confederate or a close relative such as a brother, uncle, or cousin.

A family chart showing the Confederate, his parents, his spouse, and his children with whom each child married along with dates of birth, dates of marriage, and dates of death where the form asks for it.

Certainly we would like to have interesting information about the Confederate.

In most cases, we would like for this information to be limited to four pages since we hope to make several copies and files on each individual.

If you would like a brochure on a sample file and forms please let us know.

Thanks for your help.



Porter Hamed, Commander
"Orphan Brigade Norfolk"

[Redacted signature area]

Sincerely,

Porter Hamed

E. Porter Hamed

Member of the Famous Orphan Brigade

	Charles	Lingard	Cecil
Rank B	First Name 9th Kentucky	Middle Name Inf	Last Name
Company	Regiment	Infantry Marion	or Cavalry KY
County where living when entering the service: _____			
County		State	
Date of birth: _____		Date of death: _____	
Location where he is buried: _____			
Cemetery		City	
County		State	
Wife's Name _____			
Date of birth: _____		Date of death: _____	
Other wives? _____			
Contributed by: Donald Graves Meyer			
Full Name 2918 Lexham Rd.			
Street, etc. Louisville, KY 40220			
City		State	
		Zip Code	

Courtesy of Orphan Brigade Kinfolk
Porter Harned, Commander