

L. E. FRI., MARCH 6, 1914 P. 4

THESE YOUNGSTERS RECENTLY HELD AN ENJOYABLE REUNION.



Reading from left to right, sitting are James Coppage, aged 69, Joseph Coppage, aged 73, Hardin Coppage, aged 71. The two standing are Moses A. Coppage, aged 66, and Killis Coppage, aged 64. They are sons of Uriah and Margaret (Mann) Coppage, and were reared in a family of six boys and five girls, all of whom are living except Stephen B., who died August 13, 1908. James Coppage was born October 9, 1844, and was married to Amanda F. Batzel, who died several years ago, on January 23, 1857. To the union were born two sons, both of whom are Superintendents of Railroads in the South and West. He has no permanent home, but spends the spring and summer months on his son's farm near Ft. Scott, Kansas, and superintends the garden work for pastime. The remainder of his time he spends traveling around visiting friends and relatives. Joseph Coppage, born April 9, 1841, was married to Nannie Street October 5, 1869. Two children were born to this union, one daughter, now dead, and one son, who is an engineer on the Southern Railroad. He is a resident of Covington, Ky. and, like the son, is connected with the Southern road. Hardin Coppage was born December 26, 1842, and was married to Sallie B. Stanton March 5, 1866. She has been dead several years. Three children were born to this union, two of which are living in Illinois. The son is a prosperous farmer near Modesto. Hardin is a resident of Dallas, Texas. Moses A. Coppage, who was born March 4, 1848, was married to Sallie A. Thornton, November 10, 1870. Four children were born to this union, three sons and one daughter. Two sons are residents of New York City, one of them superintends the steel work of East River tunnel from New York to Brooklyn, the other has a position with a railway. The third son lives in Dallas, Texas, with his father and is a mechanic. Killis Coppage was born May 22, 1850, and was married to Amanda Coppage November 21, 1872. To this union was born one son, who is at present a bookkeeper for the Country Club, in Illinoisville. Killis resides near his old home and is a farmer and milker. The Coppage brothers recently concluded a happy reunion at Bradfordsville.

been
manure
filled in
about of
average
bushels
over, a
corn at
\$3.00 a
he corn
bushels, and
value of
draw at
r which
increase
of \$2.74
on. You
are very
illustra-
we see
e \$17.32
have no
of this
e above
manure
winter
ent was
the barn
be \$23.61
e of \$2.95

ing stall
value of
per ton,
material
he value
ows that
rth \$4.48,
as those
es quoted
be over
es given.
noticed,
nate was
hosphate
per ton
of farm
ant food
equal or
of phos-
osphate.
de on the
er, Ohio
oam.
nt of the
o c n be
is thrown
mainte-
r of the
agricul-
if strictly

The
Mr.
home
Feb
were
The
com
Mr.
Hope
day
fami
Mis
home
Bowl
We
weat
ealy
will
The
unim
Lit
never
We
Mary
an at
In
Mr. B
thro t

FR
7
Th
W
tem
G
L

328. COLVIN, Daniel b ca 1832 to John & Mary (DYER). C 3-7-1832, at HNMC, Calvary, Washington
(now Marion) Co, KY, sp: Margaret DYER, by Father John WATHEN.
329. COLVIN, James Madison b ca 1832 to John & Mary (DYER). C 3-7-1832, at HNMC, Calvary,
Washington (now Marion) Co, KY, by Father John WATHEN, sp: Margaret DYER.
330. COLVIN, John Member of HNMC Parish, Calvary, Washington (now Marion) Co, KY in 1832.
m Mary DYER, f/o Daniel b ca 1832, and James Madison b ca 1832.
331. COLVIN, Mary (DYER) Member of HNMC Parish, Calvary, Washington (now Marion) Co, KY
in 1832. m John, m/o Daniel b ca 1832, and James Madison b ca 1832.

Kentucky Genealogy Help Line

Queries are published free up to 50 words as space is available.

Send Queries To:
Kentucky Explorer
P.O. Box 227
Jackson, KY 41339

Editor's Note: Readers are asked to keep queries to 50 words or less if possible. Also, please print or type queries to insure correct spelling and facts. Readers are asked to help with any of these queries. Also, we encourage all computer users to list our little publication on any bulletin boards or online services which deal with history and genealogy that you might use. Thanks!

Davis

Seek info. on my grandfather, William T. Davis, m. my grandmother, Verna Catherine Hill, ca. 1929, Williamsburg, Ky., divorced before 1931, and believed to have lived with George Miller and worked in coal mines in Harlan Co., Ky., had my mother, Mary Jewell Davis Ivey, b. 1931, Ky. Any info. appreciated.

Glenda Ivey Porter
7905 State Road 158
Bedford, IN 47421
812/277-1983
glporter62@hotmail.com

Smith-Miracle

Seek photos and info. on my grandmother, Mattie Mae Smith Miracle, Calvin (Page), Ky., b. 3/12/1906, dau. of Thomas Jefferson (son of Dave Smith and Betty Robbins) and Matilda Jackson Smith, Pineville, Ky., m. 8/5/1922, Joe Miracle, members of Primitive Baptist Church; sister of Dora Robbins, Josie Miracle, Rosa Saylor, Martha Baker, Mindel Smith, Millard Smith, Charles Smith, and Clay Smith. Any help appreciated.

Linda Sparks
P. O. Box 255
Bledsoe, KY 40810
glenlindasparks@tds.net

Robertson-Bishop

Seek info. on my g. grandmother, Mary Ann Aley Robertson Bishop (Aly Robertson Bishop), b. 10/15/1860 (or 1861), d. 2/7/1917, dau. of Allen E. Robertson and Lucinda "Lucy" Allen

Robertson, m. 4/7/1888, Wilson Bishop. Mary Ann is possibly buried in "Bishop Bend" or Allen family cemetery near Tegis, Ky. Any info. appreciated. Will share info.

Gladys Lena Miller
3010 Morgan Street
Middletown, OH 45044
513/422-1547

Martin

Seek info. on my grandfather, William "Bill" Martin, b. 3/3/1887, Knott Co., Ky., d. 11/30/1959, Stierfork Cemetery. Also info. on Anna Martin Davis, b. 4/3/1906, d. 6/22/1935. William and Anna are children of Alex and Isabell

Amburgey Martin. Any info. appreciated. Will share info.

Namon Martin
8038 HWY 7 S.
Topmost, KY 41862

Gifford-Burton

Seek info. on Sara Gifford Burton, d. 1892, Carter Co., Ky., 2nd wife of John William Burton, b. 7/24/1845, d. 7/3/1923, had Ida and Ollie Burton. Any info. appreciated.

Harvey Kiser
P. O. Box 697
Olive Hill, KY 41164
606/255-6249
ajkiser@windstream.net

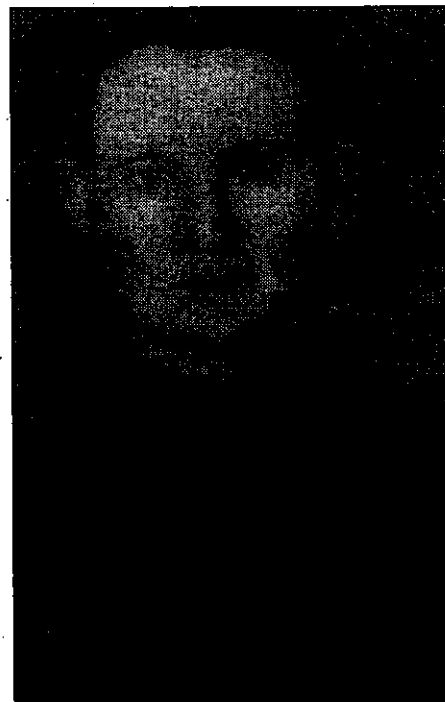

Linda Terrell Lawson, 322 Mockingbird Drive, Springfield, KY 40069; lawson.linda@gmail.com, shares this photo of her great-grandfather, William Terrell, and his wife, Nancy Colvin. They married in 1847 in Garrard County, Kentucky. They reared their family in Washington County, Kentucky. William is shown in his Civil War uniform. He was a wagonmaster for three years, and his allegiance was with the Union. William is believed to have been born in Lincoln County, Kentucky, between 1816 and 1824. He died 11/3/1897. His son, Edmond Dudley Terrell, is Linda's grandfather. Linda would like more information on William. Feel free to contact her with any help. Date and place of photos not given.

Kentucky Genealogy Help Line

Queries are published free up to 50 words as space is available.

Send Queries To:
Kentucky Explorer
P.O. Box 227
Jackson, KY 41339

Editor's Note: Readers are asked to keep queries to 50 words or less if possible. Also, please print or type queries to insure correct spelling and facts. Readers are asked to help with any of these queries. Also, we encourage all computer users to list our little publication on any bulletin boards or online services which deal with history and genealogy that you might use. Thanks!

Davis

Seek info. on my grandfather, William T. Davis, m. my grandmother, Verna Catherine Hill, ca. 1929, Williamsburg, Ky., divorced before 1931, and believed to have lived with George Miller and worked in coal mines in Harlan Co., Ky., had my mother, Mary Jewell Davis Ivey, b. 1931, Ky. Any info. appreciated.

Glenda Ivey Porter
7905 State Road 158
Bedford, IN 47421
812/277-1983
glporter62@hotmail.com

Smith-Miracle

Seek photos and info. on my grandmother, Mattie Mae Smith Miracle, Calvin (Page), Ky., b. 3/12/1906, dau. of Thomas Jefferson (son of Dave Smith and Betty Robbins) and Matilda Jackson Smith, Pineville, Ky., m. 8/5/1922, Joe Miracle, members of Primitive Baptist Church; sister of Dora Robbins, Josie Miracle, Rosa Saylor, Martha Baker, Mindel Smith, Millard Smith, Charles Smith, and Clay Smith. Any help appreciated.

Linda Sparks
P. O. Box 255
Bledsoe, KY 40810
glenlindasparks@tds.net

Robertson-Bishop

Seek info. on my g. grandmother, Mary Ann Aley Robertson Bishop (Aly Robertson Bishop), b. 10/15/1860 (or 1861), d. 2/7/1917, dau. of Allen E. Robertson and Lucinda "Lucy" Allen

Robertson; m. 4/7/1888, Wilson Bishop. Mary Ann is possibly buried in "Bishop Bend" or Allen family cemetery near Tegis, Ky. Any info. appreciated. Will share info.

Gladys Lena Miller
3010 Morgan Street
Middletown, OH 45044
513/422-1547

Martin

Seek info. on my grandfather, William "Bill" Martin, b. 3/3/1887, Knott Co., Ky., d. 11/30/1959, Stierfork Cemetery. Also info. on Anna Martin Davis, b. 4/3/1906, d. 6/22/1935. William and Anna are children of Alex and Isabell

Amburgey Martin. Any info. appreciated. Will share info.

Namon Martin
8038 HWY 7 S.
Topmost, KY 41862

Gifford-Burton

Seek info. on Sara Gifford Burton, d. 1892, Carter Co., Ky., 2nd wife of John William Burton, b. 7/24/1845, d. 7/3/1923, had Ida and Ollie Burton. Any info. appreciated.

Harvey Kiser
P. O. Box 697
Olive Hill, KY 41164
606/255-6249
ajkiser@windstream.net

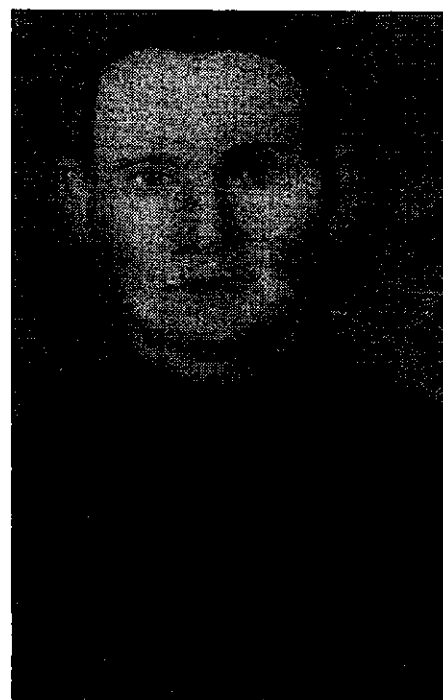

Linda Terrell Lawson, 322 Mockingbird Drive, Springfield, KY 40069; lawson.linda@gmail.com, shares this photo of her great-grandfather, William Terrell, and his wife, Nancy Colvin. They married in 1847 in Garrard County, Kentucky. They reared their family in Washington County, Kentucky. William is shown in his Civil War uniform. He was a wagonmaster for three years, and his allegiance was with the Union. William is believed to have been born in Lincoln County, Kentucky, between 1816 and 1824. He died 11/3/1897. His son, Edmond Dudley Terrell, is Linda's grandfather. Linda would like more information on William. Feel free to contact her with any help. Date and place of photos not given.