

DCraig

From: research@snet.net
To: Slough
Subject: Re: White Family
Date: Wednesday, March 25, 1998 12:23 PM

You've just hit the lotto!

Margaret Elizabeth Hoagland White was born Dec 3, 1836 in Green Co, Ky and died Jan 8, 1929 in Marion Co, Ky. She was the daughter of William and Sarah Cooper Hoagland. William was born about 1814 in Green Co, Ky and died August 5, 1886. He married Sarah Cooper Sep 20, 1834 in Green Co, Ky. William was the son of Isaac and Miriam Hardin Hoagland. William's first wife, Sarah Cooper Hoagland died Apr 12, 1864. William's father Isaac was born before 1778 in Pa and he died in 1834 in Green Co, Ky. Isaac was the son of William & Elizabeth Hoagland. William was born abt 1745 and died in 1799 in Green Co, Ky. His wife was living at his death. Miriam Hardin Hoagland was born in Pa and was the daughter of John and Isabella Strawbridge Hardin. John was born June 2, 1733 in Stafford Co, Va and died abt June 13, 1803.

John was the son of Major John Hardin and Catherine, his wife. There's much more on the Hardins tracing them thru New Amsterdam to France, too.

Now, Josiah White was born Apr 2, 1825 in Green Co, Ky and married about 1859 in Marion Co, Ky. He was murdered (aren't you getting your money's worth?) Dec 14, 1889 in Marion Co, Ky by John Benningfield, who was sent to prison for his crime. Josiah was the son of Joseph and Elizabeth Hoagland White. You see Josiah was married to his first cousin. Joseph White was born about 1796 in Ky and married Elizabeth Hoagland Nov 23, 1818 in Green Co, Ky. Elizabeth Hoagland White was born about 1794 in Kentucky and was the daughter of Isaac & Miriam Hardin Hoagland.

You know their ancestry.

The Hoaglands are supposed to be Dutch from a place named Hoagland in Holland. We're about 100 years proving the connection.

The Hardins are the famous Hardins. Check out the 'Dictionary of American Biography' at your local library and all of those Hardins are related to Miriam. Statesmen, soldiers, judges, acreage.....what every researcher dreams of connecting his family with in history.

I'm in the midst of jury duty, but please send me what you have on Annie's family and also let me know what I can send to you. Are you aiming at membership in the DAR, or anything like that? Just let me know. Glad to help, Mark

DCraig, net wrote:

- > Don- I located the parents of ANNIE b. WHITE in the 1880 census of Marion
- > county, KY. They were JOSIAH WHITE and MARGARET. the children were WILLIAM
- > COLUMBUS; JOSIAH JR., MARY, and ANNIE B. I hope this will help you to
- > locate something in your records. If you can give me any information please
- > contact me.
- > Dave
- >
- > PS. Josiah was born in KY. in 1826.

FIVE-GENERATION CHART # 1

Compiled by David Craig
 Address 714 S Tompkins ST
Shelbyville, IN 46176

b = birth date & place
 m = marriage date & place
 d = death date & place

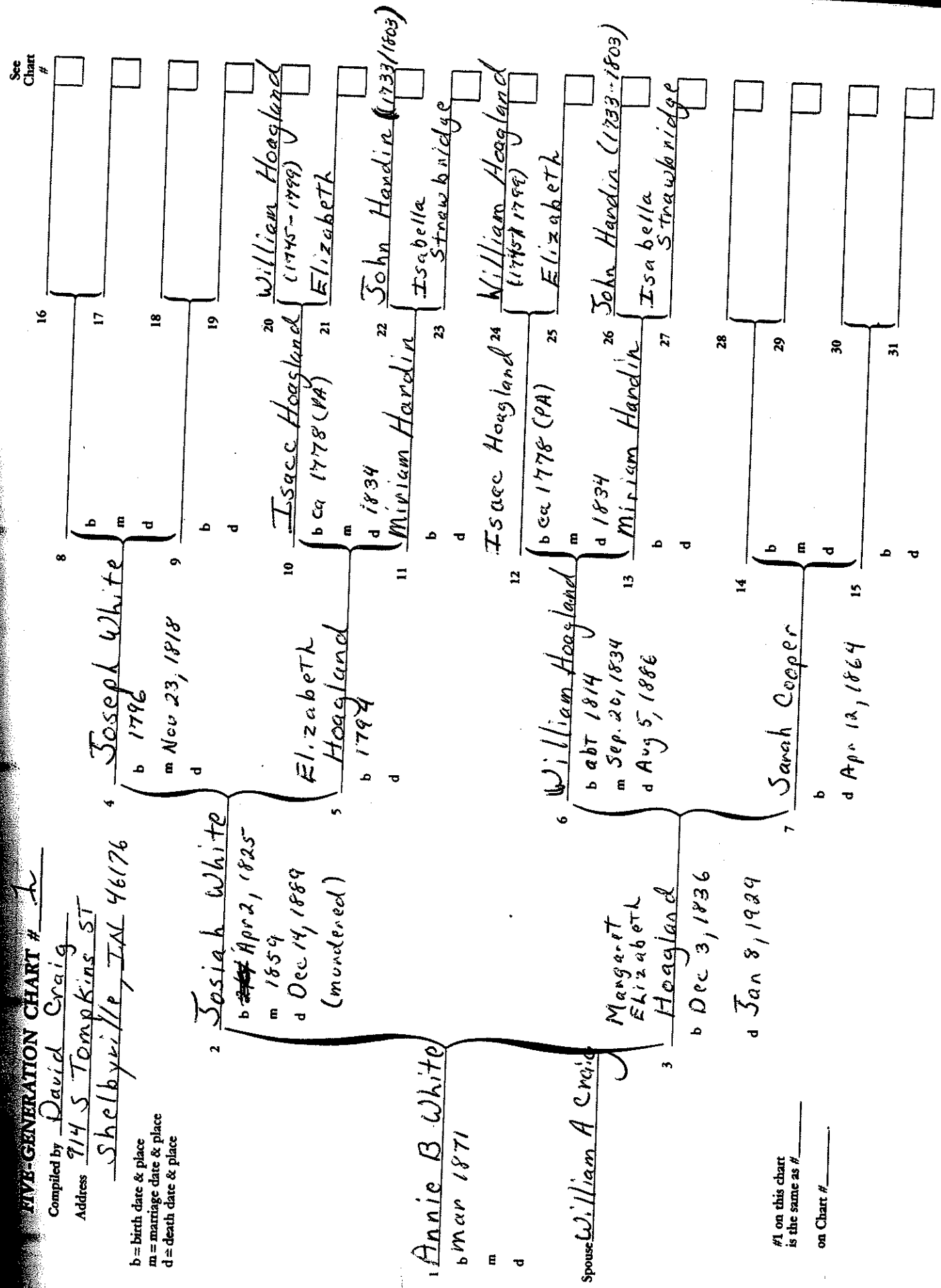

#1 on this chart
 is the same as #
 on Chart #

PETERSBURG OBSERVER

Friday Dec. 25, 1908

BABY DIES FROM BURNS

Three year old child pours kerosene into
stove

Death relieves little suffer

Archie Deneen Craig, the three year old son of William Craig residing four miles east of Petersburg, died from kerosene burns Monday afternoon after suffering only a few hours.

The father, who has had the four children, the eldest of whom in 9 since the death of the mother last year in Kentucky from consumption, went out into the field to work instructing the other children to kindle a fire in the heating stove. Joe and Walter started the fire and were out in the road playing when they heard the screams of their little brother in the house. Walter rushed in and discovered the clothes of the little fellow in a blaze. He smothered the fire with his hands. The child was already suffering from the burns and in great agony he ran out of the house when his garments again began to blaze.

A neighbor, Fred Wiseman, was just passing by. He heard the screams of the children and saw the little fellow run from the house his clothes blazing. Wiseman ran into the house and procured a quilt and enwrapped the unfortunate boy. The father was summoned from the field.

Dr. Wilkens was called. Upon his arrival he found the suffer beyond human aid and at four-thirty in the afternoon, but two hours after the

accident, death ended the agony.

An empty kerosene jug told only too plainly the story. The child without a doubt poured kerosene into the blazing stove imitating his brothers who had kindled the fire a few minutes before.

The funeral services were held from the house at two o'clock Tuesday. Interment was made in Calvary Cemetery.

David Craig
June 20, 2012
N9QVO@ATT.NET

David A. Craig
b. May 10, 1951
pb. Shelbyville, Ind.

Carl Craig
b. June 16, 1928
pb. Shelbyville, Ind.

Walter Wilford Craig
b. June 13, 1900
pb. Finley, Ky.
m. Dec. 10, 1921
d. Nov. 28, 1978
pb. Shelbyville, Ind.

William Craig
b. 1865
pb. Finley, Ky.?
d. 1931
pb. Shelbyville
Anna Belle White

William Craig
b. 1831
pb. Green co.
m. 8/15/1855
d.
Mary Ann Moore
b. 1835
pb
d
pb

Freda Mae Collins
b. April 15, 1905
pb. Bengal, Ind.
d. June 7, 1979
pb. Shelbyville, Ind.

Virginia Jackson
b. June 29, 1930
pb. Fenns, Shelby Co. In.
m. June 18, 1950

b - born
pb - place born
m - married
d - died
pb - place buried

Walter Craig was born around Finley, KY. He was the son of William and Anna Belle White Craig. The other children in the family were Mabel, Archie, and Joe. Archie died from burns he recieved from playing in a fire. Anna Belle died when the children were young. They were sent to an orphanage. After a while Walter lived with George Craig on the river. Eventually the boys went with their father to North Carolina looking for work. They travelled to Illinois, Missouri, and finally Indiana. They came to Shelby County in 1916. Walter worked as a farm hand south of Shelbyville. After a few years he got a job in a furniture factory in Shelbyville. He worked in factories untill his retirement in the late 1960's. William died after he was hit by a car while crossing the street. He is buried in the catholic cemetary in Shelbyville. Walter died of a blood clot in the heart in 1978. He and Freda are buried in Forest Hill in Shelbyville. Walter was the father of three children, Becky, Clarence, and Carl.

Bernard Craig said that Walter was a son of Alec Craig & Anna White.
He also said that Alec had been married once before he married the White.
He said that Walter was raised more by Henry Moore than by George Craig.
His father was George Craig (son of William Craig & Mary Ann Moore)
(Bernard)

I am sorry I can't send you more information about the Craig family. I also hope not to bore you with the details about the Craigs in Shelby Co. Since no one lived in Finley after 1910 and the children were young when they left We know little about our relation in that area. I much appreciated your hospitality. I am sorry I did not have the time needed to do real research on the family. If you have any information about the family you think I might use please forward it to me.

Daniel Craig

Marion County Public Library

201 East Main Street
LEBANON, KENTUCKY 40033

August 6, 1982

David Craig
106 W. Broadway #7
Shelbyville, Indiana 46176

Dear David,

We thank you for your family chart. We will add it to our files on family histories. We always welcome any additional information to add to them.

I talked to Mr. Bernard Craig of Finley. He is a son of George A. Craig & Mary Belle Ray. He said he remembered Walter Craig visiting his father. He said that everyone called Walter's father Alec instead of William. He wished he could have talked to you when you were in Marion Co. He probably could recall a lot of old stories about the older Craigs. I did not have the chance to spend very much time with him, but I felt what time I did manage was most enlightening. I am enclosing a summary of what I came across on Census Records, Church Records, and Cemetery Records. I hope it will prove useful to you.

1850 Marion Co. Census did not list William Craig. Most likely he is on Taylor Co. Census for that period.

1860 Marion Co. Census:

New Market District

Dwelling House #22

William Craig, 34 yrs. old, farmer, born Ky.; couldn't read & write.	
Mary	24
James	4
Elizabeth	1

1870 Marion Co. Census:

New Market District

Dwelling 108

William Craig, age 45, farmer, born Ky.	
Mary A.	35
John R.	14
Eliza J.	12
Mary E.	10
Wm. A.	7
John M.	5
Emily	1

1880 Marion Co. Census:

New Market District

Dwelling #290-293

William Craig, age 55, born Ky.; father born Va.; mother born Va.	
Mary Ann	45, " " " " Md.; " " Md.
Eliza J.	21
Elizabeth	19
Wm. A.	15
John M.	14
Emily	11
Mary M.	7

1900 Marion Co. Census:

New Market District

William Craig, born Jan. 1830, age 70; married 40 years

Margret, wife, born Oct 1832, age 67; married 40 years, had 10 children, 7 living at time.

Mary, daughter, born Nov 1864, age 35; single.

(I would say that the Census taker probably got the mother and daughter names mixed up)

Also on the 1900 Census in New Market District were:

Alec Craig, born Oct 1863, age 36, married 5 years.

Annie, wife, born Mar. 1871, age 29, married 5 years, had 2 children, both living.

Mabel, daughter, born Oct 1895, age 4.

Joseph, son, born Nov 1899, age 1.

and

George Craig, born Aug 1873, age 26, single, a boarder in the home of John Thompson.

William Craig

b. Jan 1830, Green Co. (date assumed from 1900 Census) Ky.

m. 15 Aug 1855, Holy Mary Ch., Calvary, Ky.

d.

s/o- Craig &

Mary Ann Moore

b. 18 Mar 1835, Marion Co., Ky.

d.

d/o- James Moore & Elizabeth Vessells (Elizabeth was the d/o
Wm. Vessells & Betsy Mills)

Issues:

1. *John (or James) Robert, born around 1856
2. Eliza J., born around 1858
3. Margaret (or Mary) Elizabeth, born Apr 1861(1900 Census), married Peter Sapp (1900 Census list her as married 15 years with 5 children)
- 4.**William Alec, born Oct 1863(1900 Census), married Anna Belle White
5. John Milton 'Jack', born Apr 22 1865; died 15 Feb 1939 (tombstone dates, buried Our Lady Hills, Finley, Ky.) married Willie Jarboe
6. (Emily)Frances Emma, born around 1869, married Henry Green Moore.
7. Mary Malinda, born around 1871.
8. George A., born 12 Aug 1873, d. 29 Jan 1959 (tombstone dates) married 7 Feb 1905, Campbellsville, Ky. to Mary Belle Ray.
9. Josephine, born around 1877, married George W. Moore.
10. Margaret Ellen (I have this name on my records at home, I'm not sure where I got it.)

* Bernard Craig said he had an Uncle Robert Craig, so I figured John R. must have been him.

** Bernard thought Alec had married someone before he married Anna Belle White. I haven't had time to check it out.

Bernard also said he had had an Aunt Molly who never married (that could be the child living at home when the 1900 Census was taken) and one that was called 'Matt' who married a Rogers. He thought that maybe two had married Rogers but he wasn't sure.

Bernard's address is Bernard Craig, 321 E. High Street, Lebanon, Ky. 40033

Phone - 502 - 692-3530

Sincerely,
Mary Parrott

QUERIES

7046 DANIEL, DOHERTY/DOUGHERTY, GIL(L)STRAP, TAYLOR, TILFORD: Seeking information of Jesse Gillstrap, son of Elizabeth Doherty/Dougherty and ? Gilstrap, b. 1813, Butler Co., Ky. Married 1.) Mary Slade Taylor, Butler Co., 1835, then removed to Ohio Co. ca 1839. Also, any information about Nancy Tilford, b. 1812, VA. Married George Daniel, 1827, Ohio Co., Ky. Her parents? Russell Clark, 406 Randolph, Napa, California 94558.

7047 BAYNE, FOX, HARDY, STORTS: Dinah Storts decd, 1835, Shelby Co., Ky. Need information on heirs: Wm. & John Fox, Jas., Peter V., Chas. W. & Henry V. Storts, and John Bayne. Dinah a widow of Henry Storts--he died before 1829. Where? When and where were Henry and Dinah born? Married? Names of parents? Did Dinah marry a Fox? Jas. Storts m. Cordelia Hardy, 1818 Shelby Co., Ky. Which George Hardy was the father? -- d. before 1818. Will exchange. R. Blythe Collings, Rt. 1, Shelbyville, Ky. 40065.

7048 LOWE, SMITH, THOMAS: John Thomas, 1785-1851, son of Henry and Caty Simmons Thomas. Was he the Gen. John Thomas of Battle New Orleans? Was Caty Gen. John Hardin's granddau.? Wm. Lowe d. 1834 in Warren Co., left land to 10 issue and wife(#2?) in Warren & Barren ... Sally Reed, Elizabeth Beckham, Isaac Lowe, Edy Reed, Prior P. Lowe, Williamson J., Julia Hays, Nancy, Hopson H., John H. and Nancy Owens Lowe. Need Wm.'s and Nancy's parentage. Wm. B. Smith d. 1860, age 80, wf. Martha Hendrick (James). Need his parents name. All of Warren Co., Ky. Neill Compton, 713 Andrew Drive, Bowling Green, Kentucky 42101.

7049 CORBIN: My husband, Robert Merle Corbin, b. 7-30-1901, Westpoint, Hancock Co., Ill., son of Denison Corbin (and Amelia Meacham), b. 10-21-1876, Westpoint, Illinois, son of Thomas Corbin, b. 12-7-1845, Burton, Ill., son of Parker Corbin, b. 7-24-1815, Ky., son of James Corbin. Need information on James Corbin, father of Parker. Parker lived in the Grant-Owen-Pendleton Co. area of KY., brother, Washington, lived Quincy, Illinois. Parker's eldest James, 1837-1930, born Burton, Illinois. Mrs. Lucile Corbin, 541 University Avenue, Los Altos, California 94022.

7050 CORNWELL, McKIMMEY: Seek parentage of Floyd Cornwell, b. 4 Apr. 1834 in Middletown [?, KY.]. Also, seek information on _____ McKimney, b. in KY., father of Julia Maria McKimney, b. 29 Feb. 1840 in Medora, Indiana. Write: Capt. Larry P. Cornwell, 1713A 10th St., Langley AFB, VA. 23665.

7051 CRAIG, HANKS: Seeking information on parents and children of James Craig and his wife, Savilla Hanks Craig. They were born in KY and married 21 April 1803. He was b. 3 June 1784, d. 7 Sept. 1843. She was b. 18 Jan. 1787, d. 14 April 1853. Both are buried in Marion Co., IL. My grandfather was Ambrose Craig, their seventh child, b. 16 Aug. 1816, d. 4 March 1899, Marion Co., IL. Harold Craig, R. 1, Box 10A, Sutter Creek, CA 95685

7052 CRAIG, HILL, HOLLOWAY, HUDSON: Searching for parents and wife(English born) of John Craig, born Kentucky, wagon maker. Had son, Henry Van Meter Craig, born 27 Jan. 1816, Columbus?, Ohio. Also, need information: John Holloway, married second, Elizabeth Hudson, lived Clark Co., Ky., ca 1800. Daughter, Elizabeth, of first marriage, married her 1st cousin, Henry Hill, son of Clara Holloway and Samuel Hill. Mrs. James E. Craig, 835 W. 18th Place,, McMinnville, Oregon 97128.

Ancestors
of
Carl Craig

David Craig
914 S. Tompkins St.
Shelbyville, IN 46176

317-398-3351

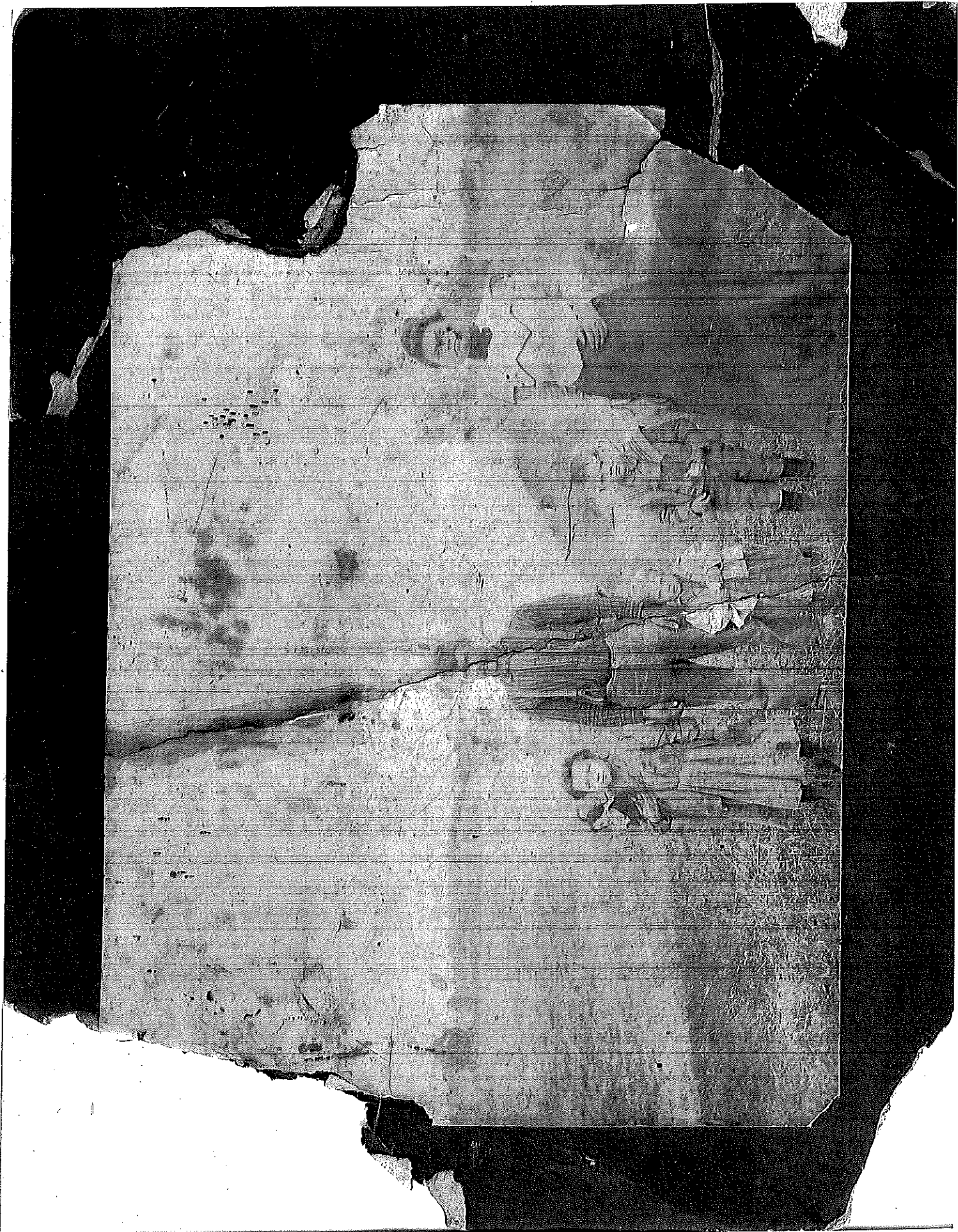

Family of William Alec Craig

L to R Mabel, William Alex, Walter, Sec, Anna Belle

Circa 1906

1st Generation

1. carl craig.



Father: 2. **Walter Craig** was born on Jun. 13, 1902 in New Market, Kentucky and died on Nov. 28, 1978 in Shelbyville, Indiana.

Mother: 3. **Freda Mae Craig [Collins]** was born on Apr. 15, 1905 in Bengal, Indiana and died on Jun. 7, 1979 in Shelbyville, Indiana.

2nd Generation (Parents)

2. **Walter Craig** was born on Jun. 13, 1902 in New Market, Kentucky and died on Nov. 28, 1978 in Shelbyville, Indiana. He married **Freda Mae Craig [Collins]** on Dec. 10, 1921 in Shelbyville, Indiana.



Father: 4. **William Craig** was born in Oct. 1863 in Finley, Kentucky and died in Mar. 1931 in Shelbyville, Indiana.

Mother: 5. **Annabelle Craig [White]** was born in Mar. 1871 in Kentucky and died in Dec. 1905 in Marion County, Kentucky.

3. **Freda Mae Craig [Collins]** was born on Apr. 15, 1905 in Bengal, Indiana and died on Jun. 7, 1979 in Shelbyville, Indiana.



3rd Generation (Grandparents)

4. **William Craig** was born in Oct. 1863 in Finley, Kentucky and died in Mar. 1931 in Shelbyville, Indiana. He married **Annabelle Craig [White]** on Oct. 25, 1895 in Marion County, Kentucky.



Father: 6. **William Craig** was born on Jan. 30, 1830 in Green County, Kentucky and died on an unknown date.

Mother: 7. **Mary Ann Craig [Moore]** was born on Mar. 18, 1835 in Marion County, Kentucky and died on an unknown date.

5. **Annabelle Craig [White]** was born in Mar. 1871 in Kentucky and died in Dec. 1905 in Marion County, Kentucky.



Father: 8. **Josiah White** was born on Apr. 2, 1825 in green County, Kentucky and died on Dec. 14, 1889 in Marion County, Kentucky.

Mother: 9. **Margaret Elizabeth White [Hoagland]** was born on Dec. 3, 1836 in green County, Kentucky and died on Jan. 8, 1929 in Marion County, Kentucky.

4th Generation (Great-grandparents)

6. **William Craig** was born on Jan. 30, 1830 in Green County, Kentucky and died on an unknown date. He married **Mary Ann Craig [Moore]** August 118, 1855 in Marion County, Kentucky.



Father: 10. **Robert Craig** was born in 1795 in Kentucky and died on an unknown date.

Mother: 11. **Margaret Craig [Parrott]** was born in 1801 in Virginia and died in 1878.

7. **Mary Ann Craig [Moore]** was born on Mar. 18, 1835 in Marion County, Kentucky and died on an unknown date.



8. **Josiah White** was born on Apr. 2, 1825 in green County, Kentucky and died on Dec. 14, 1889 in Marion County, Kentucky. He married **Margaret Elizabeth White [Hoagland]** in 1859 in Green County, Kentucky.



Father: 12. **Joseph White** died on an unknown date.

Mother: 13. **Elizabeth White [Hoagland]** died on an unknown date.

9. **Margaret Elizabeth White [Hoagland]** was born on Dec. 3, 1836 in green County, Kentucky and died on Jan. 8, 1929 in Marion County, Kentucky.



Father: 14. **William Hoagland** was born in 1808 in Kentucky and died in 1850 in Taylor County, Kentucky.

Mother: 15. **Sarah Hoagland [Cooper]** was born in Marion County, Kentucky and died on Apr. 12, 1864.

5th Generation (Great(2)-grandparents)

10. **Robert Craig** was born in 1795 in Kentucky and died on an unknown date. He married **Margaret Craig [Parrott]** on Jul. 7, 1819 in Green County, Kentucky.



Father: 16. **James Craig** was born in 1766 and died on Jan. 17, 1839 in Johnson County Indiana.

Mother: 17. **Rebecca Craig [Hill]** was born in 1771 and died in 1850.

Ancestors of: carl craig

Page 3 of 28

11. **Margaret Craig [Parrott]** was born in 1801 in Virginia and died in 1878.



12. **Joseph White** died on an unknown date. He married **Elizabeth White [Hoagland]**.



13. **Elizabeth White [Hoagland]** died on an unknown date.



14. **William Hoagland** was born in 1808 in Kentucky and died in 1850 in Taylor County, Kentucky. He married **Sarah Hoagland [Cooper]**.



Father: 18. **Jeptha Hoagland** was born in 1766 and died in 1829 in Green County, Kentucky.

Mother: 19. **Mariam Hoagland [Hardin]** was born in 1771 and died in 1808.

15. **Sarah Hoagland [Cooper]** was born in Marion County, Kentucky and died on Apr. 12, 1864.



6th Generation (Great(3)-grandparents)

16. **James Craig** was born in 1766 and died on Jan. 17, 1839 in Johnson County Indiana. He married **Rebecca Craig [Hill]** on Dec. 12, 1793 in Clark County, Kentucky.



Father: 20. **Capt. James Craig** was born in 1744 and died on Mar. 5, 1816 in Muhlenberg County, Kentucky.

Mother: 21. **Martha Craig** died on an unknown date.

17. **Rebecca Craig [Hill]** was born in 1771 and died in 1850.



Father: 22. **Thomas Hill**.

Ancestors of: carl craig

Page 4 of 28

18. **Jeptha Hoagland** was born in 1766 and died in 1829 in Green County, Kentucky. He married **Mariam Hoagland [Hardin]**.



Father: 23. **John Hoagland** was born in 1740 in Chambersberg, PA and died on an unknown date.

Mother: 24. **Eliza Hoagland** died on an unknown date.

19. **Mariam Hoagland [Hardin]** was born in 1771 and died in 1808.



Father: 25. **Capt. John Hardin** was born in 1733 in Prince William County Virginia and died in 1803 in George's Creek, PA.

Mother: 26. **Isabella Hardin [Strawbridge]** died on an unknown date.

7th Generation (Great(4)-grandparents)

20. **Capt. James Craig** was born in 1744 and died on Mar. 5, 1816 in Muhlenberg County, Kentucky. He married **Martha Craig**.



Father: 27. **John of cub run VA. Craig** was born in 1718 in Ulster, Ireland and died in 1816 in Kentucky.

Mother: 28. **Sarah Craig [Laird]** was born in 1725 and died in 1790.

21. **Martha Craig** died on an unknown date.



22. **Thomas Hill**. He married (Unknown).



23. **John Hoagland** was born in 1740 in Chambersberg, PA and died on an unknown date. He married **Eliza Hoagland**.



24. **Eliza Hoagland** died on an unknown date.



Ancestors of: carl craig

Page 5 of 28

25. **Capt. John Hardin** was born in 1733 in Prince William County Virginia and died in 1803 in George's Creek, PA. He married **Isabella Hardin [Strawbridge]**.



Father: 29. **Major John Hardin** was born in 1718 in England and died in 1755 in Pennsylvania.

Mother: 30. **Catherine Hardin [Marr]** was born in 1710 and died in 1770.

26. **Isabella Hardin [Strawbridge]** died on an unknown date.



8th Generation (Great(5)-grandparents)

27. **John of cub run VA. Craig** was born in 1718 in Ulster, Ireland and died in 1816 in Kentucky. He married **Sarah Craig [Laird]**.



Father: 31. **William Craig** was born in 1686 in Scotland and died in 1759 in Augusta County, Va..

Mother: 32. **Janet Craig [Stuart]**.

28. **Sarah Craig [Laird]** was born in 1725 and died in 1790.

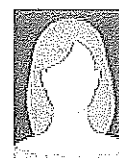

29. **Major John Hardin** was born in 1718 in England and died in 1755 in Pennsylvania. He married **Catherine Hardin [Marr]**.



Father: 33. **Mark Hardin** was born in 1681 and died on May 1, 1735 in Prince William County, Virginia.

Mother: 34. **Mary Hardin [Hogue]** was born in 1685 and died in 1740 in Fauquier, Virginia.

30. **Catherine Hardin [Marr]** was born in 1710 and died in 1770.



9th Generation (Great(6)-grandparents)

Ancestors of: carl craig

Page 6 of 28

31. **William Craig** was born in 1686 in Scotland and died in 1759 in Augusta County, Va.. He married **Janet Craig [Stuart]**.



Father: 35. **William Craig** was born in 1662 in Holyroodhouse Edinburgh Scotland and died on Oct. 2, 1744 in Holyroodhouse Edinbrough, Scotland.

Mother: 36. **Elizabeth Margaret Craig [Lindsay]** was born in 1666 in Holyroodhouse Edinbrough, Scotland and died on an unknown date.

32. **Janet Craig [Stuart]**.

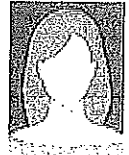

33. **Mark Hardin** was born in 1681 and died on May 1, 1735 in Prince William County, virginia. He married **Mary Hardin [Hogue]**.



Father: 37. **Martin Hardin** was born on Oct. 10, 1650 in Rouen, France and died in 1706 in Prince William County, Virginia.

Mother: 38. **Madoleine Hardin [de Souchoy]** was born in 1656 in Rouen, France and died on Mar. 24, 1735 in Staten Island, New York.

34. **Mary Hardin [Hogue]** was born in 1685 and died in 1740 in Fouquier, Virginia.



Father: 39. **William Hogue** was born in 1659 in Paisley Renfrow, Scotland and died in 1745 in fredrick, virginia.

Mother: 40. **Barbara Hogue [Hume]** was born in 1670 in Paisley, Scotland and died in 1742 in Fredrick, Virginia.

10th Generation (Great(7)-grandparents)

35. **William Craig** was born in 1662 in Holyroodhouse Edinburgh Scotland and died on Oct. 2, 1744 in Holyroodhouse Edinbrough, Scotland. He married **Elizabeth Margaret Craig [Lindsay]** on Sep. 25, 1687 in Holyroodhouse Edinbrough, Scotland.



Father: 41. **Louis Craig** was born in 1640 in Riccarton Edinbrough, Scotland and died on Jun. 28, 1681 in Riccarton Edinbrough, Scotland.

Mother: 42. **Margaret Elizabeth Craig [Cranston]** was born in 1613 in Crailing Roxburgshire, Scotland and died on Dec. 21, 1691.

36. **Elizabeth Margaret Craig [Lindsay]** was born in 1666 in Holyroodhouse Edinbrough, Scotland and died on an unknown date.



Ancestors of: carl craig

Page 7 of 28

37. **Martin Hardin** was born on Oct. 10, 1650 in Rouen, France and died in 1706 in Prince William County, Virginia. He married **Madoleine Hardin [de Souchoy]**.



Father: 43. **John Hardewyn** was born in 1625 in Rouen, France and died in 1721.

38. **Madoleine Hardin [de Souchoy]** was born in 1656 in Rouen, France and died on Mar. 24, 1735 in Staten Island, New York.

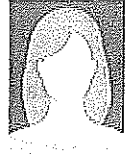

Father: 44. **Marcus de Souchoy** was born in 1626 in Amiers, France and died on Oct. 1, 1706 in Staten Island, New York.

Mother: 45. **Elizabeth de Souchoy [Rossignol]** was born in 1630 in Staten Island, New York and died in 1663 in Manhattan, New York.

39. **William Hogue** was born in 1659 in Paisley Renfrow, Scotland and died in 1745 in Fredrick, Virginia. He married **Barbara Hogue [Hume]**.



Father: 46. **James Hogue** was born in 1640 in Midlothian, Scotland and died on Aug. 8, 1749 in At Sea on "Caldenia".

Mother: 47. **Marjorie Hogue [Lambert]** was born in , Scotland and died in 1680 in Scotland.

40. **Barbara Hogue [Hume]** was born in 1670 in Paisley, Scotland and died in 1742 in Fredrick, Virginia.



Father: 48. **Sir James Hume** was born in 1637 in Paisley, Scotland and died in 1682 in At Sea on "Caldenia".

Mother: 49. **Marjorie Hume [Johnston]** was born in 1640 in Scotland and died in 1682 in At Sea on "Caldenia".

11th Generation (Great(8)-grandparents)

41. **Louis Craig** was born in 1640 in Riccarton Edinbrough, Scotland and died on Jun. 28, 1681 in Riccarton Edinbrough, Scotland. He married **Margaret Elizabeth Craig [Cranston]**.



Father: 50. **Sir Thomas Craig** was born on Mar. 15, 1610 in Riccarton, Edinbrough, Scotland and died on Sep. 27, 1663 in Riccarton, Edinbrough, Scotland.

42. **Margaret Elizabeth Craig [Cranston]** was born in 1613 in Crailing Roxburgshire, Scotland and died on Dec. 21, 1691.



Ancestors of: carl craig

Page 8 of 28

43. **John Hardewyn** was born in 1625 in Rouen, France and died in 1721. He married (Unknown).



Father: 51. **Richard Hardewyn** was born in 1605 in Rouen, France and died on an unknown date.

Mother: 52. **Lydia Hardewyn [Hulme]** was born in 1610 and died on an unknown date.

44. **Marcus de Souchoy** was born in 1626 in Amiers, France and died on Oct. 1, 1706 in Staten Island, New York. He married **Elizabeth de Souchoy [Rossignel]**.



45. **Elizabeth de Souchoy [Rossignel]** was born in 1630 in Staten Island, New York and died in 1663 in Manhattan, New York.



Father: 53. **Guillaume Rossignel** died on an unknown date.

Mother: 54. **Elizabeth Rossignel** died on an unknown date.

46. **James Hogue** was born in 1640 in Midlothian, Scotland and died on Aug. 8, 1749 in At Sea on "Caldenia". He married **Marjorie Hogue [Lambert]**.



Father: 55. **George Hogue** died on an unknown date.

Mother: 56. **Issobell Hogue [Newton]** died on an unknown date.

47. **Marjorie Hogue [Lambert]** was born in , Scotland and died in 1680 in Scotland.



48. **Sir James Hume** was born in 1637 in Paisley, Scotland and died in 1682 in At Sea on "Caldenia". He married **Marjorie Hume [Johnston]**.



Father: 57. **George Hume** died on an unknown date.

Mother: 58. **Catherine Hume [Morrison]** was born in 1615 in Paisley, Scotland and died in 1695 in Scotland .

49. **Marjorie Hume [Johnston]** was born in 1640 in Scotland and died in 1682 in At Sea on "Caldenia".



12th Generation (Great(9)-grandparents)

50. **Sir Thomas Craig** was born on Mar. 15, 1610 in Riccarton, Edinburgh, Scotland and died on Sep. 27, 1663 in Riccarton, Edinburgh, Scotland. He married (Unknown).



Father: 59. **Lewis Lord of Wrigh Craig** was born in 1569 in Riccarton Edinburgh, Scotland and died on Jan. 6, 1622 in Riccarton, Edinburgh, Scotland .

Mother: 60. **Beatrix Craig [Chirnside]** was born in 1579 in East Nisbet, Berwickshire, Scotland and died on an unknown date.

51. **Richard Hardewyn** was born in 1605 in Rouen, France and died on an unknown date. He married **Lydia Hardewyn [Hulme]**.



52. **Lydia Hardewyn [Hulme]** was born in 1610 and died on an unknown date.

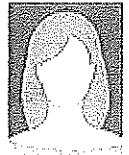

53. **Guillaume Rossignol** died on an unknown date. He married **Elizabeth Rossignol**.



54. **Elizabeth Rossignol** died on an unknown date.



55. **George Hogue** died on an unknown date. He married **Issobell Hogue [Newton]**, daughter of **Thomas Newton**.



Father: 61. **Sir John Haig II** was born in 1580 in Musselburgh, Scotland and died in Scotland.

56. **Issobell Hogue [Newton]** died on an unknown date.



Father: 62. **Thomas Newton** died on an unknown date.

Ancestors of: carl craig

Page 10 of 28

57. **George Hume** died on an unknown date. He married **Catherine Hume [Morrison]**.



Father: 63. **Sir David Home of Wedderburn** was born in 1586 in Wedderburn, Scotland and died in 1650 in Dunbar Scotland.

58. **Catherine Hume [Morrison]** was born in 1615 in Paisley, Scotland and died in 1695 in Scotland .



13th Generation (Great(10)-grandparents)

59. **Lewis Lord of Wrigh Craig** was born in 1569 in Riccarton Edinburgh, Scotland and died on Jan. 6, 1622 in Riccarton, Edinburgh, Scotland . He married **Beatrix Craig [Chirnside]**.



Father: 64. **Sir Thomas Craig** was born in 1538 in Craigston Aberdeenshire Scotland and died on Feb. 26, 1608 in Edinburgh Midlothian, Scotland.

Mother: 65. **Helen Craig [Heriot]** was born in 1540 in Trabroun Gladsmuir, Scotland and died in 1620 in Trabroun Gladsmuir, Scotland.

60. **Beatrix Craig [Chirnside]** was born in 1579 in East Nisbet, Berwickshire, Scotland and died on an unknown date.



61. **Sir John Haig II** was born in 1580 in Musselburgh, Scotland and died in Scotland. He married (Unknown).



Father: 66. **Sir Andrew Haig II** was born in 1550 in Homerside, Scotland and died in 1583 in Scotland.

62. **Thomas Newton** died on an unknown date. He married (Unknown).



63. **Sir David Home of Wedderburn** was born in 1586 in Wedderburn, Scotland and died in 1650 in Dunbar Scotland. He married (Unknown).



Father: 67. **Sir George Hume** was born in 1552 in Wedderburn Castle Scotland and died in 1616 in Scotland.

Ancestors of: carl craig

Page 11 of 28

Mother: 68. **Jean Hume [Haldane]** was born in 1564 in gleneagles, scotland and died in 1597 in Berwickshire Scotland.

14th Generation (Great(11)-grandparents)

64. **Sir Thomas Craig** was born in 1538 in Craigston Aberdeenshire Scotland and died on Feb. 26, 1608 in Edinburgh Midlothian, Scotland. He married **Helen Craig [Heriot]**.



Father: 69. **William Craig** was born in 1501 in Craigfintray Aberdeenshire, Scotland and died in 1590 in Holyroodhouse Edinburgh Scotland.

Mother: 70. **Katherine Craig [Miller]** was born in 1510 and died in 1591 in Stirling Stirlingshire, Scotland.

65. **Helen Craig [Heriot]** was born in 1540 in Trabroun Gladsmuir, Scotland and died in 1620 in Trabroun Gladsmuir, Scotland.



Father: 71. **James Heriot** died in Thirlstane Castle, Scotland.

Mother: 72. **Margaret Elizabeth Heriot [Maitland]**.

66. **Sir Andrew Haig II** was born in 1550 in Homerside, Scotland and died in 1583 in Scotland. He married (Unknown).



Father: 73. **Andrew Haig II 15th Laird of Bemersyde** was born in 1518 in Bemersyde Perth Scotland and died in 1583 in Scotland.

67. **Sir George Hume** was born in 1552 in Wedderburn Castle Scotland and died in 1616 in Scotland. He married **Jean Hume [Haldane]** in 1597.



Father: 74. **David Home** was born in 1520 in Wedderburn Castle Scotland and died in 1574 in wedderburn Castle Scotland.

Mother: 75. **Mariota Home [Johnstone]** died on an unknown date.

68. **Jean Hume [Haldane]** was born in 1564 in gleneagles, scotland and died in 1597 in Berwickshire Scotland.



Father: 76. **John Haldane** was born in 1524 in Gleneagles Scotland and died in 1563 in Gleneagles, scotland.

Mother: 77. **Elizabeth Haldane [Lundin]** was born in 1530 in Scotland and died in 1575 in UK.

15th Generation (Great(12)-grandparents)

69. **William Craig** was born in 1501 in Craigfintray Aberdeenshire, Scotland and died in 1590 in Holyroodhouse Edinburgh Scotland. He married **Katherine Craig [Miller]**.



70. **Katherine Craig [Miller]** was born in 1510 and died in 1591 in Stirling Stirlingshire, Scotland.



71. **James Heriot** died in Thirlstane Castle, Scotland. He married **Margaret Elizabeth Heriot [Maitland]**, daughter of **Richard Maitland** and **Margaret Elizabeth Maitland**.



72. **Margaret Elizabeth Heriot [Maitland]**.



Father: 78. **Richard Maitland** was born in 1496 and died on an unknown date.

Mother: 79. **Margaret Elizabeth Maitland** died on an unknown date.

73. **Andrew Haig II 15th Laird of Bemersyde** was born in 1518 in Bemersyde Perth Scotland and died in 1583 in Scotland. He married (Unknown).



Father: 80. **Robert Thomas Haig II 14th Laird of Bemersyde** was born in 1493 in Scotland and died in 1569 in Scotland.

Mother: 81. **Haig II 14th Laird of Bemersyde [Home]** died on an unknown date.

74. **David Home** was born in 1520 in Wedderburn Castle Scotland and died in 1574 in wedderburn Castle Scotland. He married **Mariota Home [Johnstone]**.



Father: 82. **David Home** was born in 1489 in Wedderburn Castle Scotland and died in Scotland.

Mother: 83. **Alisen Home [Douglas]** was born in 1487 in Angus, Scotland and died in Wedderburn Castle Scotland.

75. **Mariota Home [Johnstone]** died on an unknown date.



Ancestors of: carl craig

Page 13 of 28

76. **John Haldane** was born in 1524 in Gleneagles Scotland and died in 1563 in Gleneagles, scotland. He married **Elizabeth Haldane [Lundin]**.



Father: 84. **Sir James Haldane** was born in 1509 in Gleneagles, scotland and died in 1547 in Co linton Edinburgh Scotland.

Mother: 85. **Margaret Haldane [Erskine of Mar]** was born in 1496 in Erskine, Scotland and died in 1572 in Edinburgh Scotland.

77. **Elizabeth Haldane [Lundin]** was born in 1530 in Scotland and died in 1575 in UK.



Father: 86. **Sir John Lundin of Lundin**.

Mother: 87. **Elizabeth Lundin [Lindsay]**.

16th Generation (Great(13)-grandparents)

78. **Richard Maitland** was born in 1496 and died on an unknown date. He married **Margaret Elizabeth Maitland**.



Father: 88. **William Maitland** was born in 1447 and died on Sep. 9, 1513 in Battle of Flodden.

Mother: 89. **Martha Maitland [Seton]**.

79. **Margaret Elizabeth Maitland** died on an unknown date.



80. **Robert Thomas Haig II 14th Laird of Bemersyde** was born in 1493 in Scotland and died in 1569 in Scotland. He married **Haig II 14th Laird of Bemersyde [Home]**.



Father: 90. **William Thomas Haig** was born in 1468 in Bemersyde Perth Scotland and died in 1513 in North Tyneside, UK.

Mother: 91. **Isabella Haig [Home]** died on an unknown date.

81. **Haig II 14th Laird of Bemersyde [Home]** died on an unknown date.



Ancestors of: carl craig

82. **David Home** was born in 1489 in Wedderburn Castle Scotland and died in scotland. He marrie**Alisen Home [Douglas]**.



Father: 92. **David Home** was born in 1457 in Wedderburn Castle Scotland and died on Sep. 9, 1513 in battle of Flodden .

Mother: 93. **Isabel Home [Hoppringil]** was born in 1460 in Smailholm Scotland and died in 1545 in wedderburn Castle Scotland.

83. **Alisen Home [Douglas]** was born in 1487 in Angus, Scotland and died in Wedderburn Castle Scotland.



Father: 94. **George Douglas** died on an unknown date.

Mother: 95. **Elizabeth Douglas [Drummond]**.

84. **Sir James Haldane** was born in 1509 in Gleneagles, scotland and died in 1547 in Co linton Edinburgh Scotland. He married **Margaret Haldane [Erskine of Mar]**.



Father: 96. **Sir John Haldane** was born in 1476 in Gleneagles, scotland and died in Sep. 1513 in Batle of Flodden.

Mother: 97. **Marjorie Haldane [Lawson]** was born in 1475 in Perth, Scotland and died in Jul. 1553 in Gleneagles, scotland.

85. **Margaret Haldane [Erskine of Mar]** was born in 1496 in Erskine, Scotland and died in 1572 in Edinburgh Scotland.



Father: 98. **Robert Erskine of Mar** died on an unknown date.

Mother: 99. **Isabella Erskine of Mar [Campbell]** was born in 1464 in Loudoun Scotland and died in 1518 in Scotland.

86. **Sir John Lundin of Lundin**. He married **Elizabeth Lundin [Lindsay]**.



87. **Elizabeth Lundin [Lindsay]**.



Ancestors of: carl craig

Page 15 of 28

88. **William Maitland** was born in 1447 and died on Sep. 9, 1513 in Battle of Flodden. He married **Martha Maitland [Seton]**.



Father: 100. **Sir John Maitland Maitland** was born in 1424 in Lauder, Scotland and died in 1484 in thiristane Castle, Scotland.

Mother: 101. **Agnes Maitland [Dundas]** was born in 1424 and died in 1486 in Scotland.

89. **Martha Maitland [Seton]**.



90. **William Thomas Haig** was born in 1468 in Bemersyde Perth Scotland and died in 1513 in North Tyneside, UK. He married **Isabella Haig [Home]**.



91. **Isabella Haig [Home]** died on an unknown date.



92. **David Home** was born in 1457 in Wedderburn Castle Scotland and died on Sep. 9, 1513 in battle of Flodden . He married **Isabel Home [Hoppringil]**.



Father: 102. **George Home** was born in 1432 in wedderburn Castle Scotland and died in 1497 in wedderburn Castle Scotland.

Mother: 103. **Mariota Home [Sinclair]** was born in 1432 in scotland and died in 1496 in scotland.

93. **Isabel Home [Hoppringil]** was born in 1460 in Smailholm Scotland and died in 1545 in wedderburn Castle Scotland.



Father: 104. **David Hoppringil**.

94. **George Douglas** died on an unknown date. He married **Elizabeth Douglas [Drummond]**.



Ancestors of: carl craig

Page 16 of 28

95. Elizabeth Douglas [Drummond].

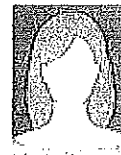

96. Sir John Haldane was born in 1476 in Gleneagles, scotland and died in Sep. 1513 in Batle of Flodden. He married Marjorie Haldane [Lawson].



Father: 105. Sir James Haldane was born in 1462 in Gleneagles, scotland and died in 1503 in Scotland.

Mother: 106. Christian Haldane [Graham] died on an unknown date.

97. Marjorie Haldane [Lawson] was born in 1475 in Perth, Scotland and died in Jul. 1553 in Gleneagles, scotland.



98. Robert Erskine of Mar died on an unknown date. He married Isabella Erskine of Mar [Campbell].



99. Isabella Erskine of Mar [Campbell] was born in 1464 in Loudoun Scotland and died in 1518 in Scotland.



18th Generation (Great(15)-grandparents)

100. Sir John Maitland Maitland was born in 1424 in Lauder, Scotland and died in 1484 in thiristane Castle, Scotland. He married Agnes Maitland [Dundas].



Father: 107. Sir William Laird Levington Maitland was born in 1390 in Lethington Tower and died in 1471 in Thirlestine Castle, Scotland.

Mother: 108. Margaret Maitland [Wardlow] was born in 1394 in Thirlestane, Scotland and died in 1454 in Scotland.

101. Agnes Maitland [Dundas] was born in 1424 and died in 1486 in Scotland.



Father: 109. Sir John Dundas died on an unknown date.

Mother: 110. Agnes Dundas [Borthwick] died on an unknown date.

102. **George Home** was born in 1432 in wedderburn Castle Scotland and died in 1497 in wedderburn Castle Scotland. He married **Mariota Home [Sinclair]** in scotland.



Father: 111. **Sir David Home** was born in 1407 in wedderburn Castle Scotland and died in 1450 in scotland.

Mother: 112. **Elizabeth Home [Carmichael]** was born in 1408 and died in 1495 in wedderburn Castle Scotland.

103. **Mariota Home [Sinclair]** was born in 1432 in scotland and died in 1496 in scotland.



104. **David Hoppringil**. He married (Unknown).



105. **Sir James Haldane** was born in 1462 in Gleneagles, scotland and died in 1503 in Scotland. He married **Christian Haldane [Graham]**.



Father: 113. **John Haldane** was born in 1426 in Perth, Scotland and died in 1493 in Scotland.

Mother: 114. **Agnes Haldane [Menteith]** was born in 1446 in Ruskie Scotland and died in 1477 in Scotland.

106. **Christian Haldane [Graham]** died on an unknown date.

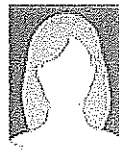

19th Generation (Great(16)-grandparents)

107. **Sir William Laird Levington Maitland** was born in 1390 in Lethington Tower and died in 1471 in Thirlestine Castle, Scotland. He married **Margaret Maitland [Wardlow]**.



108. **Margaret Maitland [Wardlow]** was born in 1394 in Thiriestane, Scotland and died in 1454 in Scotland.



**Ancestors of:
carl craig**

Page 18 of 28

109. **Sir John Dundas** died on an unknown date. He married **Agnes Dundas [Borthwick]**, daughter of **William 1st Lord of Borthwick Knight Borthwick**.



Father: 115. **William 3rd Earl of wilton Wardlow** was born in 1340 in Wilton Fife Scotland and died on Sep. 1, 1417.

Mother: 116. **Margaret Wardlow** died on an unknown date.

110. **Agnes Dundas [Borthwick]** died on an unknown date.

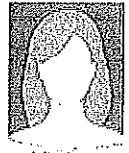

Father: 117. **William 1st Lord of Borthwick Knight Borthwick** was born in Lochorwart Castle Scotland and died Borthwick Castle Scotland.

111. **Sir David Home** was born in 1407 in wedderburn Castle Scotland and died in 1450 in scotland. He married **Elizabeth Home [Carmichael]**.



Father: 118. **Sir David Home** was born in 1382 in Thurston, East Lothian Scotland and died in 1452 in wedderburn Castle Scotland.

112. **Elizabeth Home [Carmichael]** was born in 1408 and died in 1495 in wedderburn Castle Scotland.



113. **John Haldane** was born in 1426 in Perth, Scotland and died in 1493 in Scotland. He married **Agnes Haldane [Menteith]**.



Father: 119. **Bernard Haldane** died on an unknown date.

114. **Agnes Haldane [Menteith]** was born in 1446 in Ruskie Scotland and died in 1477 in Scotland.



Father: 120. **Murdock Menteith of Rusky** was born in 1393 in Ruskie Scotland and died in 1456 in Scotland.

Mother: 121. **Margaret Menteith [Lennox]** was born in Lennox Castle Scotland and died on an unknown date.

20th Generation (Great(17)-grandparents)

Ancestors of: carl craig

115. **William 3rd Earl of wilton Wardlow** was born in 1340 in Wilton Fife Scotland and died on Sep. 1, 1417. He married **Margaret Wardlow**.



Father: 122. **Henry 2nd Lord of Wardlow Wardlow** was born in 1318 in Howick Roxburghshire, Scotland and died on an unknown date.

Mother: 123. **Unk Wardlow [Halkett]** died on an unknown date.

116. **Margaret Wardlow** died on an unknown date.



117. **William 1st Lord of Borthwick Knight Borthwick** was born in Lochorwart Castle Scotland and died Borthwick Castle Scotland. He married (Unknown).



Father: 124. **William Knight of Borthwick Borthwick** died on an unknown date.

Mother: 125. **Beatrix Borthwick [Sinclair]** died on an unknown date.

118. **Sir David Home** was born in 1382 in Thurston, East Lothian Scotland and died in 1452 in wedderburn Castle Scotland. He married (Unknown).



Father: 126. **Sir Thomas Home** was born in 1355 in Home Berwickshire Scotland and died in 1427 in Dunglas Scotland.

Mother: 127. **Nicola Home [las Pepdie]** was born in Dunglas, Scotland.

119. **Bernard Haldane** died on an unknown date. He married (Unknown).



Father: 128. **John Haldane** died on an unknown date.

120. **Murdock Menteith of Rusky** was born in 1393 in Ruskie Scotland and died in 1456 in Scotland. He married **Margaret Menteith [Lennox]**.



Father: 129. **Robert Menteith of Rusky** was born in 1370 in Loch rusky Scotland and died in Apr. 1411 in Edinburgh Scotland.

Mother: 130. **Menteith of Rusky** died on an unknown date.

Ancestors of: carl craig

Page 20 of 28

121. **Margaret Menteith [Lennox]** was born in Lennox Castle Scotland and died on an unknown date.



Father: 131. **Donnchadh Lennox** was born in 1345 in Balloch Castle Scotland and died in 1425 in Stirling Castle .

Mother: 132. **Lady Helen Lennox [Mcdonald]** was born in 1348 and died in 1445. .

21st Generation (Great(18)-grandparents)

122. **Henry 2nd Lord of Wardlow Wardlow** was born in 1318 in Howick Roxburghshire, Scotland and died on an unknown date. He married **Unk Wardlow [Halkett]**.



Father: 133. **Sir Henry Knight of Terrie Wardlow** was born in 1293 in Wilton, Scotland and died in 1358.

Mother: 134. **Mary Wardlow [Stewart]** was born in 1305 and died in 1360.

123. **Unk Wardlow [Halkett]** died on an unknown date.



124. **William Knight of Borthwick Borthwick** died on an unknown date. He married **Beatrix Borthwick [Sinclair]**.



Father: 135. **William Knight of Borthwick Borthwick** died on an unknown date.

125. **Beatrix Borthwick [Sinclair]** died on an unknown date.



126. **Sir Thomas Home** was born in 1355 in Home Berwickshire scotland and died in 1427 in Dunglas Scotland. He married **Nicola Home [las Pepdie]**.



Father: 136. **Sir John Home** was born in 1320 in Home, Scotland and died in 1385 in Home Berwickshire scotland.

Mother: 137. **Lady Ada Home [Dunbar]** was born in 1330 in scotland and died on an unknown date.

Ancestors of: carl craig

Page 21 of 28

127. **Nicola Home [las Pepdie]** was born in Dunglas, Scotland.

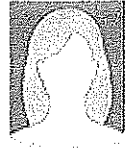

128. **John Haldane** died on an unknown date. He married (Unknown).



129. **Robert Menteith of Rusky** was born in 1370 in Loch rusky Scotland and died in Apr. 1411 in Edinburgh Scotland. He married **Menteith of Rusky**.



Father: 138. **Sir Alexander Menteith of Rusky (knight)** died on an unknown date.

Mother: 139. **Margaret Matilda Menteith of Rusky [de Fasiane]** died on an unknown date.

130. **Menteith of Rusky** died on an unknown date.

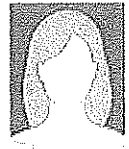

131. **Donnchadh Lennox** was born in 1345 in Balloch Castle Scotland and died in 1425 in Stirling Castle . He married **Lady Helen Lennox [Mcdonald]**.



Father: 140. **Sir Walter Lennox** died on an unknown date.

132. **Lady Helen Lennox [Mcdonald]** was born in 1348 and died in 1445.



Father: 141. **Archibald Campbell** died on an unknown date.

22nd Generation (Great(19)-grandparents)

133. **Sir Henry Knight of Terrie Wardlow** was born in 1293 in Wilton, Scotland and died in 1358. He married **Mary Wardlow [Stewart]**.



Ancestors of: carl craig

Page 22 of 28

134. **Mary Wardlow [Stewart]** was born in 1305 and died in 1360.



Father: 142. **Sir James Stewart** was born in Dundonald Castle and died in 1345 in Durrisdeer, Scotland.

135. **William Knight of Borthwick Borthwick** died on an unknown date. He married (Unknown).



Father: 143. **Thomas Borthwick** died on an unknown date.

Mother: 144. **Alison Borthwick [Bell]** died on an unknown date.

136. **Sir John Home** was born in 1320 in Home, Scotland and died in 1385 in Home Berwickshire scotland. He married **Lady Ada Home [Dunbar]**.



Father: 145. **Sir Roger Home** was born in 1295 in Home, Scotland and died in 1331 in Home, Scotland.

137. **Lady Ada Home [Dunbar]** was born in 1330 in scotland and died on an unknown date.



138. **Sir Alexander Menteith of Rusky (knight)** died on an unknown date. He married **Margaret Matilda Menteith of Rusky [de Faslane]**.



139. **Margaret Matilda Menteith of Rusky [de Faslane]** died on an unknown date.



140. **Sir Walter Lennox** died on an unknown date. He married (Unknown).



141. **Archibald Campbell** died on an unknown date. He married (Unknown).



23rd Generation (Great(20)-grandparents)

142. **Sir James Stewart** was born in Dundonald Castle and died in 1345 in Durrisdeer, Scotland. He married (Unknown).



Father: 146. **James fitz Alexander Stewart of Dundonald** was born in 1260 and died in 1309.

Mother: 147. **Gille Stewart [de Burgh of Ulster]** died on an unknown date.

143. **Thomas Borthwick** died on an unknown date. He married **Alison Borthwick [Bell]**.



144. **Alison Borthwick [Bell]** died on an unknown date.

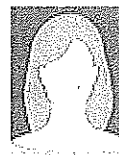

145. **Sir Roger Home** was born in 1295 in Home, Scotland and died in 1331 in Home, Scotland. He married (Unknown).



Father: 148. **Galfrides Home** was born in 1260 in Scotland and died in 1300 in Scotland.

24th Generation (Great(21)-grandparents)

146. **James fitz Alexander Stewart of Dundonald** was born in 1260 and died in 1309. He married **Gille Stewart [de Burgh of Ulster]**.



Father: 149. **Alexander Stewart 4th high steward of Scotland** was born in 1214 in Dundonald Castle and died in 1283 in Dundonald Castle.

Mother: 150. **Jean Stewart [MacRory]** died on an unknown date.

147. **Gille Stewart [de Burgh of Ulster]** died on an unknown date.



Ancestors of: carl craig

Page 24 of 28

148. **Galfrides Home** was born in 1260 in scotland and died in 1300 in Scotland. He married (Unknown).



Father: 151. **Sir William Home** was born in 1240 in Home, Scotland and died on an unknown date.

Mother: 152. **Home** died on an unknown date.

25th Generation (Great(22)-grandparents)

149. **Alexander Stewart 4th high steward of Scotland** was born in 1214 in Dundonald Castle and died in 1283 in Dundonald Castle. He married **Jean Stewart [MacRory]**.



Father: 153. **Walter Stewart 3rd high steward of Scotland** was born in 1198 and died in 1226 in Dundonald Castle.

Mother: 154. **Bethoc Stewart 4th high steward of Scotland [nic Gille Crist]** died on an unknown date.

150. **Jean Stewart [MacRory]** died on an unknown date.



151. **Sir William Home** was born in 1240 in Home, Scotland and died on an unknown date. He married **Home**.



Father: 155. **Sir William Dominus de Home of Home** was born in 1190 and died in 1266.

Mother: 156. **Home**.

152. **Home** died on an unknown date.



26th Generation (Great(23)-grandparents)

153. **Walter Stewart 3rd high steward of Scotland** was born in 1198 and died in 1226 in Dundonald Castle. He married **Bethoc Stewart 4th high steward of Scotland [nic Gille Crist]**.



Father: 157. **Alain Fitzwalter** was born in 1150 in Paisley Abbey Scotland and died on an unknown date.

Ancestors of: carl craig

Page 25 of 28

Mother: 158. **Fitzwalter** died on an unknown date.

154. **Bethoc Stewart 4th high steward of Scotland [nic Gille Crist]** died on an unknown date.



155. **Sir William Dominus de Home of Home** was born in 1190 and died in 1266. He married **Home**.



Father: 159. **Sir Patrick of Hirsell** was born in 1130 in Home, Scotland and died in Scotland.

Mother: 160. **Cecilia de Hirsell [de Fraser]** was born in 1150 in Oliver Castle Scotland and died on an unknown date.

156. **Home**.



27th Generation (Great(24)-grandparents)

157. **Alain Fitzwalter** was born in 1150 in Paisley Abbey Scotland and died on an unknown date. He married **Fitzwalter**.



Father: 161. **Walter FitzAlan** was born in 1106 in Oswestry Castle Scotland and died on an unknown date.

Mother: 162. **Eschyne FitzAlan [de Londoniis]** was born in 1106 in Roxburghshire Scotland and died in 1198 in Shropshire England.

158. **Fitzwalter** died on an unknown date.



159. **Sir Patrick of Hirsell** was born in 1130 in Home, Scotland and died in Scotland. Sir Patrick married **Cecilia de Hirsell [de Fraser]**.



Father: 163. **Gospatric III** was born in 1090 in Dunbar, Scotland and died in 1166 in Dunbar, Scotland.

Mother: 164. **Derdere de Hirsell** died on an unknown date.

160. Cecilia de Hirscl [de Fraser] was born in 1150 in Oliver Castle Scotland and died on an unknown date.



28th Generation (Great(25)-grandparents)

161. Walter FitzAlan was born in 1106 in Oswestry Castle Scotland and died on an unknown date. He married Eschvne FitzAlan [de Londoniis].



Father: 165. Alan FitzFiaad was born in 1078 and died on an unknown date.

162. Eschvne FitzAlan [de Londoniis] was born in 1106 in Roxburghshire Scotland and died in 1198 in Shropshire England.



Father: 166. Thomas de Londoniis was born in 1085 in Paisley Abby and died in 1191 in Paisley Abbey Scotland.

Mother: 167. Escheinot de Londoniis [Molle] was born in 1085 in Molle Dunham England and died in 1147 in Scotland.

163. Gospatric III was born in 1090 in Dunbar, Scotland and died in 1166 in Dunbar, Scotland. He married Derdere de Hirscl.



Father: 168. Gospatrick II mac Gospatrick was born in 1062 in Dunbar, Scotland and died in 1138 in Battle of Cowton Moor.

164. Derdere de Hirscl died on an unknown date.



29th Generation (Great(26)-grandparents)

165. Alan FitzFiaad was born in 1078 and died on an unknown date. He married (Unknown).



Father: 169. Flaid FitzFiaad Seneschalde Dol en Bretagne was born in 1050 in France and died in 1080.

Ancestors of: carl craig

Page 27 of 28

166. **Thomas de Londoniis** was born in 1085 in Paisley Abby and died in 1191 in Paisley Abbey Scotland. He married **Eschelnot de Londoniis [Molle]**.



167. **Eschelnot de Londoniis [Molle]** was born in 1085 in Molle Dunham England and died in 1147 in Scotland.



Father: 170. **Uchtred Gallowey Molle** was born in 1061 in Molle Dunham England and died in 1147 in Scotland.

Mother: 171. **Adelicia Molle [De Durham]** died on an unknown date.

168. **Gospatrick II mac Gospatrick** was born in 1062 in Dunbar, Scotland and died in 1138 in Battle of Cowton Moor. He married (Unknown).



Father: 172. **Gospatrick I** died on an unknown date.

30th Generation (Great(27)-grandparents)

169. **Flaaid FitzFlaad Seneschalde Dol en Bretagne** was born in 1050 in France and died in 1080. He married (Unknown).



170. **Uchtred Gallowey Molle** was born in 1061 in Molle Dunham England and died in 1147 in Scotland. He married **Adelicia Molle [De Durham]**.



Father: 173. **Liulf Molle** died on an unknown date.

Mother: 174. **Elizabeth Molle [Joan]** died on an unknown date.

171. **Adelicia Molle [De Durham]** died on an unknown date.

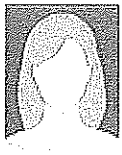

172. **Gospatrick I** died on an unknown date. He married (Unknown).



31st Generation (Great(28)-grandparents)

173. Liulf Molle died on an unknown date. He married Elizabeth Molle [Joan].



174. Elizabeth Molle [Joan] died on an unknown date.

