

FENWICK

MARIANIST COMMUNITY

[REDACTED]
[REDACTED]
[REDACTED]

December 3, 1983

Ms. Veronica Hill, Librarian
201 East Main Street
Lebanon, Kentucky KY 40033

Dear Ms. Veronica Hill:

Could you send me card information and number of pages on a book, file or biographical data in the Marion County Public Library about the Fenwick families of Marion-Washington Counties. I am trying to find out if your holdings would warrant a visit to Lebanon, or for limited data if zerox copies could be requested. In 1810 these included: Edward (O.P.), Thomas, Richard and Henry from census data at the Kenton County Library.

I have just returned from a month in Maryland at the Hall of Records, Maryland Historical Society, Peabody and Pratt Libraries to gather data and background information on this family in the early colonial period. If your data connects the Marion County families to their Maryland origin, I will give Sr. Mary Louise Donnelly my information for her future use. She is the author of forthcoming and recent books on the Hill and Willett families of Maryland and Kentucky, and she hopes to do work on the families of early Bishops.

Yours very truly,

Joseph Meierdirks, S.M.
Joseph B. Meierdirks, S.M.

P.S. I visited your library briefly several years ago when my sister, was visiting Mary Carmen Bell ____, then a resident of Lebanon. *J.B.M.*

Fenwick's listed in ^{by Wm. K.} Rutheford Bk. "Genealogical History of Our Ancestors" Vol. 1 + 2

Betty p 75

Cuthbert p 75

Elizabeth, p 65, 69, 75

Elizabeth (Boone), p 65, 69, 75

Symatius, Jr. p 284, 285

Lerald Thompson

Ky Catholic Pioneers Vol. I by Thompson

Fenwicks

pg. 2, 29, 66, 89, 93, 100, 161,

231, 254, 256, 257, 288, 295, 296,

357, 360, 362, 386, 387, 388, 511, 564,

576, 591, 604, 652, 653, 655, 657, 742, 856,

937, 946, 956, 958, 991, 1052, 1072, 1489, 1491,

1492, 1498, 1503, 1505, 1509, 1521, 1534, 1550,

1551, 1553, 1564, 1579, 1580, 1613, 1623, 1644,

1645, 1767.

Mud Book -

John Fenwick p 1472

Mina Margaret p 1516

Thomas Hill & Rebecca Miles BK by Donnelly

p. 47 87

43 23

282 162

89 26

34 248

65 14

79

Roberts - Wether BK. by Kirby

Fenwick 179

2

6

187

186

Hamilton BK by Donnelly -

pg. 140 133 381

232 216

38 139

50 231

53 507

Papier, Hayden BK by Donnelly
Fenwick, ~~Fenwick~~

8

14

109

Family, Jr. Louie
Buckman BK by Donnelly
of Ky & Virginia

pg. 24 32

38 68

81 12

82

83

46

383

235

Maryland Catholics
on the Frontier
by O'Rourke

2, 4, 176, 185, 500,

839, 840, 851

and 2 more columns

Marion County, Kentucky

Wednesday, May 23, 2001

St. Francis teen dies in wreck

BY CHRIS HAMILTON
NEWS EDITOR

A St. Francis man was killed when the car he was riding in ran off the road and into a creek Monday night.

According to Kentucky State Police, Joey Blandford, 17, was dead upon arrival at Norton Spring View Hospital after he sustained injuries in an accident just after 10 p.m.

Blandford was one of three passengers in a 1994 Chevy driven by William W. Corbett IV, 19, of Lexington.

A state police news release stated that the car was traveling east on KY 152 a mile and a half outside of Loretto when it left the roadway and crashed in a creek.

Corbett was treated and released at Spring View along with David Wethington, 16, of Loretto and Floyd Neal, Jr., 15, of Loretto.

No one in the vehicle was wearing a seatbelt, the release states.

Two other accidents occurred on Sunday causing injuries.

In one wreck a Lebanon woman was seriously injured Sunday night, according to a Kentucky State Police press release.

Ann Fenwick, 17, of Lebanon was traveling south on KY 289 in a 1996 Toyota when she left the road and struck a tree.

Fenwick was flown to the University of Louisville Hospital and was still in the emergency room Monday afternoon. The hospital would not release information about her condition.

Fenwick was wearing a seatbelt, the state police report states.

In an unrelated accident Sunday, Francis M. Campbell, 50, of Lebanon was traveling west on KY 84 in a 1983 Ford Ranger when he ran off the road and ran into a utility pole.

Campbell was taken to Norton Spring View Hospital where he was treated and released.

Campbell was wearing his seatbelt, the release states.



Finishing touches

Phot

Employees of Nally & Haydon Surfacing leveled the street in police station. The work completes the construction phase. Donald Murphy drove the paver while Darryl Aubery regulated asphalt. Tim Burton smoothed the asphalt with a rake.

Second inmate in less than a year hangs himself at c

Marion County Public Library

201 East Main Street
LEBANON, KENTUCKY 40033

July 25, 1984

Joseph B. Meierdirks, S.M.
Marianist Community
500 Terrace Avenue
Cincinnati, Ohio 45220

Dear Sir:

In regard to your letter of December 3, 1983, requesting card information and number of pages on a book, file or biographical data about the Fenwick families of Marion-Washington Counties, I found the following:

Book: "Genealogical History of Our Ancestor" Vol. 1 & 2 by Wm.K.Rutherford
Fenwick, Betty p.75
" " , Cuthbert p.75
" " , Elizabeth p.65,69,75
" " , Elizabeth(Boone) p.65,69,75
" " , Ignatius,Jr. p.284,285

Book: "Ky Catholic Pioneers Vol. I" by Gerald Thompson
Fenwicks on pages:2,29,66,89,93,100,161,231,254,256,257,
288,195,296,357,360,362,386,387,388,511,
564,586,591,604,652,653,655,657,742,856,
937,946,956,958,991,1052,1072,1489,1491,
1492,1498,1503,1505,1509,1521,1534,1550,
1551,1553,1564,1579,1580,1613,1623,1644,
1645,1767.

Book: "Roberts-Wathen and Allied Families" by Leta Bricken Kirby
Fenwicks on pages: 179,2,6,187,186

Book: "Maryland Catholics on the Frontier" by Timothy J. O'Rourke
Fenwicks on pages: 2,4,176,185,500,839,840, plus 2 more columns.

Book: "Mudd Family of the United States" 2 vol. by Richard D. Mudd, M.D.
Fenwick, John p.1472
" " , Nina Margaret p.1516

Book: "Marion County, Ky. Vital Statistics 1852-1862 1874-1876" by Kington
Fenwick, __ p.157,158

"Marion Co.,Ky. Vital Statistics" cont.

Fenwick, Cordelia p.22	Fenwick, James p.127,158
" , John p.80,134	" , Louisa p.70
" , Mary p.57,90,127, 134,158	" , Mattie p86
" , Rebecka p.134	" , Sims p160
	" , William p.57,156

The following books by Sr. Mary Louise Donnelly list Fenwicks:

"Genealogy of Thomas Hill & Rebecca Miles" pages: 47,43,282,89,
34,65,79,87,23,162,26,
248,14

"Imprints 1608-1980 Hamilton, Allied Families"
pg.140,133,381,232,216
139,231,507,38,50,53

"Rapier,Hayden & Allied Families of Colonial Maryland & Ky."
pg.1,8,14,109

"The Buckman Family of Kentucky & Maryland"
pg.32,12,38,44,81,68,
82,83,46,383,235

I am sorry for the delay in answering your request. We do not have the staff to do extensive research, therefore we are quite behind in answering inquiries on family history etc.

Sincerely,

Mary Parrott
Mary Parrott

ABELL, JOSHUA - Ex/sett - 11 Mar 1816 - Joseph Abell, Ex. B-511
 Heirs - gdn/acct - 12 Mar 1816 B-512
 Division of slaves - 12 Mar 1816 B-513

PURDY, JOHN - Ex/sett - 20 Jan 1816 - 13 May 1816 - Wm. Myers & Wm. Purdy, Ex. B-515

DICKEN, WILLIAM - Inventory - 30 Mar 1816 - 13 May 1816 - Thomas Dicken, Adm. B-516
 Appr: Joseph Maxwell, William Shelby, Edward Hughes

BICKETT, JAMES - Sales - 14 May 1814 - 13 May 1816 - Eleanor Bickett, Adm. B-518

HAYDEN, ROBERT - Ex/acct - 13 May 1816 - Stanislaus Hayden, Ex. B-520

BULLOCK, THOMAS - Ex/acct - 13 May 1816 B-522

BROTHERS, JEREMIAH - Inventory - Sep 1815 - 13 May 1816 B-524
 Appr: John Smock, Raphael Gardiner, Garret Peterson

MOORE, HARBIN - Will - W: 19 Dec 1815, P: 13 May 1816 B-526
 Leg: Daughters: Nancy Wright, Sally Clark, Franky Sims, Patsey Springer
 Sons: William and Bernard, mentions Jesse Moore dec'd, relationship not given
 Brother Reuben Moore, grandsons: Henry Spalding and Harbin Springer
 Ex: William Wright, Morgan Wright my son in law
 Wit: James Austin, William Branham, John Yates Signed: Harbin Moore

PARKER, MARTIN N. - Will - W: 10 Feb 1816, P: 13 May 1816 B-528
 Leg: Sisters: Frances Jenkins, wife to James Jenkins, Mary Robertson, Elizabeth
 Wright, Catherine Bodine
 To the child of Polly Chenault, daughter of Christopher Chenault \$200
 Ex: William Wright
 Wit: Joseph James and Henry F. James Signed: Martin N. Parker

SIMPSON, JOHN - Will - W: 4 Apr 1814, P: 13 May 1816 B-529
 Leg: Wife Teela all my estate and after her death
 1/3 to heirs of Ignatius Higdon and Lucia his wife
 1/3 to heirs of Francis Nalley and Winifred his wife
 1/3 to priests or pastors of St. Rose and St. Anne churches
 Ex: Wife and William Wright
 Wit: Aquilla Blandford, James Dowling, James Montgomery Signed: John Simpson

MORGAN, ABRAHAM - Inventory - 20 Apr 1816 - 13 May 1816 B-530
 Appr: John Milburn, Elisha Sherrill, Jacob Froman, Robert Milbourn

YATES, JOHN - Will - W: 24 Apr 1816, P: 13 May 1816 B-530
 Leg: Wife Henrietta - "all my children" - unnamed
 Ex: Wife and Henry Fenwick
 Wit: William Wright, Robert E. Yates, James Austin Signed: John Yates

GILBERT, JOHN - Ex/acct - 13 May 1816 B-532

WILL BOOK C

SANDUSKY, JOHN - Adm/sett - 10 Jun 1816 - by Jereboam Beauchamp C-1

LISTON, GEORGE - Adm/sett - 10 Jun 1816 - Edward Chandler, Adm. C-2

DICKEN, WILLIAM - Sales - 1 May 1816 - 10 Jun 1816 - Thomas Dicken, Adm. C-3

PARRIS, WILLIAM - Ex/sett - 10 Jun 1816 - Robert H. Fogle, Ex. C-4

GRAHAM, FRANCIS - Adm/sett - 8 Jul 1816 - James Scantland and Jane Graham, Adm. C-5

PEAK, WILLIAM - Will - W: 1 Jul 1816, P: 8 Jul 1816 C-6
 "All my estate equally divided among my children now living and my grandchildren to have
 the part of their deceased parent"
 To Bartholomew Smith the plot of land where he now lives
 Wit: William Howard, Hezekiah Hagan, William Pike Signed: William x Peak

DAVIS, LODWICK - Will - W: 17 May 1816, P: 8 Jul 1816 C-7
 Leg: Wife Eleanor, children: Thomas Davis, Benedict Davis, Susannah Boles, Lucy Bunch
 Ex: James Cissell
 Wit: John Lancaster, Raphael Heard, Reason Cravens Signed: Lodwick Davis

MEDLEY, JOHN - Sales - 8 Jul 1816 C-8

JANES, JOHN - Inventory - 9 Sep 1816 - Thomas Janes, Adm. C-10
Appr: John Rudd, Wilfred Hayden, Thomas Hayden

KNOTT, JEREMIAH - Inventory - 29 Jul 1815 - 9 Sep 1816 - Richard Spalding, Adm. C-11
Appr: Benedict Spalding, Aaron Spalding, Bennett Spalding

KNOTT, JEREMIAH - Sales - 9 Sep 1816 C-13

MYERS, JACOB - Ex/Sett - 9 Sep 1816 C-13

FENWICK, THOMAS - Will - W: 26 Feb 1816, P: 9 Sep 1816 C-15
Leg: Wife Elizabeth, son Richard, daughter Monica
Step sons: Bennet Thomas and John Thomas
Ex: Son Richard Thomas and Bennett Thomas
Wit: Philip Washburn, John Able, Bernard Drewry Signed: Thomas Fenwick
Wit: to codicil 24 Jul 1816 - David Clark and Sam'l Abel

PEAK, WILLIAM Sr. - Inventory - 22 Jul 1816 - 9 Sep 1816 C-16
Appr: John Lancaster, John Phillips, James Howard

PERRY, JOHN Heirs - Gdn/sett - 9 Sep 1816 - Henry Holland, Gdn. C-17

WALKER, WILLIAM - Sales - 10 Sep 1816 - Widow & relict, Martha Walker C-18

GILLIS, WILLIAM - Inventory - 17 Sep 1816 - 14 Oct 1816 C-20
Appr: Laurence B. Polly, Thomas Buntain, Bradley Cox

COGHHILL, FREDERICK - Inventory - 29 Aug 1816 - 14 Oct 1816 C-21
Appr: William Gist, Thomas Buntin, Nathaniel Murphy

MONTGOMERY, WILLIAM - Ex/sett - 14 Oct 1816 C-22

SPRINGER, JOHN - Dower/Elizabeth, widow & relict - 15 Oct 1816 C-23
Inventory 12 Sep 1816-15 Oct 1816 - Appr: Wm. Myers, Edward Hughes, Jos. Funk, Philemon Waters

SILVERS, JOHN - Sales - 15 Oct 1816 C-27
Inventory - 15 Oct 1816 - Wm. Myers, John Askerow, Elisha Sherrill

PEAK, WILLIAM - Inventory - 15 Oct 1816 - Appr: John Lancaster, Wm. Howard, Thos. & John Phillips C-28

DAVISS, LODWICK - Inventory - 15 Oct 1816 C-29
Appr: Raphael Gardiner, Garret Peterson, John Smock

VANDYKE, MARY - Ex/sett - 15 Oct 1816 - Raphael Gardiner & Garret Peterson, Ex. C-31

SPRINGER, JOHN - Sales - 16 Sep 1816 - 15 Oct 1816 - Elihu Springer, Adm. C-32

SUMMERS, GEORGE - Sales - 14 Oct 1816 - Mrs. Abigail Summers, Adm. C-37

ROBERTSON, SAMUEL Sr. - Dower/ widow Hannah - 15 Oct 1816 - Samuel Robertson Jr., adm. C-38

JANES, JOHN - Adm/sett - 7 Sep 1816 - 15 Oct 1816 C-39
Children and heirs: Cornelius Fenwick, John R. Wourland, Charles B. Fenley, John Wade,
Thomas Janes, Benjamin Janes, John Janes

MCDONALD, RICHARD - Adm/sett - 9 Dec 1816 - by Phillip Morgan, Wm. Noel, and Thomas Cull C-41
Guardian Settlement - 9 Dec 1816 C-42

HAYDEN, Charles - Inventory - 9 Dec 1816 - William Hayden, Ex. (Inventory not listed) C-43

LEE, PHILLIP - Will - W: 15 Nov 1815, P: 9 Dec 1816 C-43
Leg: Wife Susannah, sons Richard and Samuel
Daughters: Nancy Hayden, Rebeckah Bullock - mentions widowhood of Rebeckah
Granddaughter: Nancy Hayden, d/o Henry Hayden
Ex: Son Samuel Lee
Wit: William, Mary, and Henrietta Hayden Signed: Phillip Lee

CLARKSON, RICHARD - Inventory - 9 Dec 1816 - Edward Clarkson, Adm. C-44

WICKLIFFE, CHARLES - Will - W: 1 Jun 1815, P: 9 Dec 1816 C-45
Leg: Wife Lydia, eight children: Mary Caldwell, Robert Wickliffe, Martin H. Wickliffe,
Lydia Ann Ray, Nathaniel Wickliffe, Rosannah Gibbs, wife of R. Gibbs, Elizabeth
Fisher, wife to Elijah Fisher, Charles A. Wickliffe
Mentions land in Price William Co. Va. formerly "belonging to my father, Robert"

Fenwick
(see Brady also)

Phone Area (502) 692 - 4698

Marion County Public Library

201 East Main Street
LEBANON, KENTUCKY 40033

June 24, 1988

Mike Klass
[REDACTED]
[REDACTED]

Dear Mr. Klass:

I am enclosing a copy of a letter received from Joseph B. Meierdirks. It is possible you could help each other.

As you can see there are numerous pages in various books, on the name Fenwick.

We charge a minimum fee of \$5.00 for search plus 25 cents per copy for copies.

If you wish me to search, I will need the name or names of the Fenwicks you are looking for. Any dates you have or an approximate time of birth etc. would be helpful.

I searched my personal records on various churches and found no Fenwicks listed.

It will be better to mail your request than call me.

Sincerely,

Mary
Mary Parrott

Cornelius Fenwick
Box 1793
Nov 7, 1874

2 - 9 1887



50
Save \$1.00

Recipe Fried Chicken,
new, 1/2 pint of gravy,
and 6 biscuits.

Monday - Labor Day
at Fried Chicken locations
LEBANON - GREENSBURG

**amous
cipe**
R)
ICKEN

South love chicken

NO TIRE SALE

ALL - COME IN NOW

**., & Sat.
29, & 30**

YESTER

X13-26.50
X13-27.50
X14-31.90
X14-32.90
X14-32.50
X15-36.90

Plus Ky. Tax

66

RADIALS

55/80R13-35.90
85/75R14-41.90
95/75R14-43.90
05/75R15-47.90
15/75R15-48.90
25/75R15-53.99

Plus Ky. Tax

ROS.

Survivors include: three daughters, Pauline Browning, Campbellsville, Norma Lewis, Jeffersonton, and Geraldine Burkhead, Foster City, Calif.; one son, James Bohannon, Jeffersonton; two step-sons, Glenn and Vernon Pennington, both of Berea; two sisters, Lillian Young, Shepherdsville and Louise Curtis, Springfield; one brother, W.B. Bohannon, Lebanon.

Funeral services were held at 2 p.m. Aug. 25 in the George and Campbell Funeral Home with burial in the Bethlehem Cemetery, Washington County. Rev. W.A. Chitt, Lebanon, and Rev. Donald Gowin, Campbellsville, officiated.

Pallbearers were James Rourz, Gilbert Pinkston, Eddie Skagge, Bob Martin, Tilmin Milburn and Marshall Williams.

Len Fenwick, 84

Leonard B. (Len) Fenwick, 84, Rt. 2, Lebanon, died at 1:35 p.m. August 20 at Spring View Hospital.

He was the son of the late Margaret Litscy and George William Fenwick. A native of Washington County, Mr. Fenwick was a retired farmer.

Survivors include: his wife, Mrs. Naomi Walker Fenwick; two daughters, Mrs. William J. (Evelyn) Ewing, Louisville, and Mrs. Clyde I. (Mary Virginia) Langsdun, Dayton, Ohio; three sons, Robert Michael Fenwick, Cincinnati, Ohio, Coo Fenwick, Campbellsville, and Paul Fenwick, D.K., Louisville; nine grandchildren and one great-grandson.

Funeral services were held at 10 a.m. August 23 at St. Augustine Catholic Church with burial in the church cemetery. Fr. Dennis Cousens led the services.

Pallbearers were Michael, Larry, Paul Jr., Lee and Bobby Fenwick and Cletus Mudd. Bosley Funeral Home was in charge of arrangements.

Joseph Patrick Lyvers, 17

Joseph Patrick (Joe Pat) Lyvers, 17, died at 4:07 p.m. August 21 at Nortons Children's Hospital, Louisville, after a lengthy illness.

A native of Nelson County, he lived in Holy Cross and was a member of the Holy Cross Church.

He was the son of Wilma Jean Davis and Joseph Wallace Lyvers, Holy Cross.

Other survivors include: one sister, Margie Lyvers, at home; two brothers, John Edward and Roger Dale, both at home; maternal grandparents, Mr. and Mrs. George Davis, New Hope; paternal grandmother, Mrs. Martha Lyvers; maternal great-grandmother, Mrs. Nora Davis, New Hope.

Funeral services were conducted at 11 a.m. August 25 at Holy Cross Church, with burial in the Holy Cross Cemetery. His classmates formed an honor guard during the ceremony. Rev. Henry R. Knopp officiated.

Pallbearers were Billy Mattingly, Randy Lyvers, Glenn Davis, Jimmy Lyvers, Darrell Essex and Greg Pizz.

**WALKING
ST
SUMMER**

1



1875 BIRTHS

DANT, __, F, b. Seot 3. Parents: Rowan DANT, b. Mar Co
& __ DOWNS, b. Washington Co

KELLY, Sally A, F, b. Sept 22
Parents: George R KELLY, b. Mar Co & __ Lampkin, b. Mar Co

McATEE, Maud, F, (Black), b. Oct 16
Parents: Henry McATEE & __ GADDY

MARTIN, William H, M, b. Nov 4. Mother a MARTIN, b. Taylor Co

NORRIS, __, b. Nov 8. Parents: H. H. NORRIS, b. Nelson Co
& __ GREEN, b. Mar Co

LAMKIN, __, b. June 20. Parents: Louis LAMKIN, b. Mar Co & __ MARTIN

BRADY, __, b. June 29. Parents: George W BRADY & __ FENWICK

McCAULEY, __, b. July 4. Parents C. B. McCAULEY & __ NALLY

BRIDGES, __, (dead), b. July 31. Parents: F M BRIDGES & __ ABELL

COSTELLO, Michael LaCart, M, b. Aug 15
Parents: Michael COSTELLO, b. Ireland & __ RHODES

MARTIN, __, M, b. Aug 26
Parents: W. H. MARTIN, b. Mar Co & __ FLEECE

PALMER, __, M, (Black), b. Nov 8
Parents: Joe PALMER, b. Washington Co & __ GADDY, b. Taylor Co.

NALLY, W. P., M, b. Dec 19.
Parents: William F. NALLY, b. Nelson Co & __ RIGGS, b. Mar Co

WILSON, Fanny B, F, b. Nov 27
Parents: Thomas W. WILSON, b. Mar Co & __ RAILEY

MATTINGLY, Joseph, M, b. Nov 24
Parents: Barten MATTINGLY & __ GREENWOOD

BALLARD, Annie, F, (Black), b. May 3
Parents: George BALLARD & __ CECIL

ALVEY, Annie E., F, b. Nov 9
Parents: Thoms J. ALVEY & __ CECIL

CLAYTON, Mary J., F, (Black), b. Feb 10
Parents: Sylvester CLAYTON, b. Nelson Co & __ BUCKLER

DOWNS, Kate L, F, b. Oct 29
Parents: J. A. DOWNS & __ THOMAS

BURKS, Eva C., F, b. Aug 29
Parents: Sam C. BURKS, b. Mar Co & __ HAGAN

ALVEY, Ellen C., F, b. Aug 27
Parents: Jesse ALVEY & __ BULLOCK

SINOMS, Eliza J., F, b. Dec 5
Parents: William J. SINOMS, b. Washington Co & __ DAVIS

BROTHERS, James A., M, b. Mar 31
Parents: Joe W. BROTHERS, b. Mar Co & ^{Eliza} RIGGS

THOMAS, W. W., M, b. May 30
Parents: James THOMAS & __ Ash, b. Indiana

1975 BIRTHS

GOOTE, Joseph M., M, b. Sept 8
 Parents: George W. COATEE, b. Washington Co & ___ THOMAS, b. Mar Co

HIGDON, David R., M, b. Mar 17
 Parents: William B. HIGDON & ___ O'BRYAN, b. Nelson Co

MILLS, Mary J., F, b. May 14
 Parents: James H. MILLS & ___ THOMPSON, b. Mar Co

SMITH, Joseph S., M, b. Mar 10
 Parents: Joseph S. SMITH, b. Mar Co & ___ KIDWELL, b. Washington

BLAIR, W. L., M, b. May 1
 Parents: James A. BLAIR & ___ ALVEY, b. Mar Co

YATES, John T., M, b. Aug 29
 Parents: John V. YATES, b. Meade Co & ___ BARCLAY, b. Washington Co

MUDD, Benedict J., M, b. Apr 7
 Parents: James MUDD, b. Mar Co & ___ HAMILTON, b. Mar Co

FENWICK, Mary L., F, b. Feb 18
 Parents: James H. FENWICK & ___ GRAVES

MILES, Martha A., F, b. Aug 4
 Parents: Richard MILES & ___ ALVEY

THOMPSON, Sallie M., F, b. Mar 8
 Parents: George G. THOMPSON & ___ CAMBRON

MATTINGLY, Lloyd H., M, b. June 9
 Parents: Charles H. MATTINGLY & ___ FENWICK

HARP, Elizabeth H., F, b. Dec 20
 Parents: Willim HARP, b. Nelson Co & ___ WHITFIELD

BEAN, Sally, F, b. July 4
 Parents: William BEAN & ___ WATHEN, b. Washington Co

McCAULEY, Henry C., M, b. June 29
 Parents: C. T. McCAULEY & ___ NALLY

PIKE, Annie M., F, b. Oct 19
 Parents: L. W. PIKE & ___ BROWNING

SAPP, Sally J., F, b. Dec 16
 Parents: Rufus SAPP & ___ WRIGHT

MILLS, Emma Leslie, F, b. May 11
 Parents: John MILLS, b. Larue Co. & ___ WAIDE, b. Mar Co

NEVITT, Mary Lillie, F, b. Sept 4
 Parents: John M. NEVITT, b. Mar Co & ___ BALLARD

SMITH, Annie J., F, b. Dec 19
 Parents: W. J. SMITH, b. Mar Co & ___ BALLARD

SEVERANCE, John, M, b. June 9
 Parents: John SEVERANCE, b. Lincoln Co & Mary A. MANERD,
 b. Lincoln Co. Res: Marion Co

MOORE, John Edward, M, b. July 14
 Parents: Wm. M. MOORE, b. Mar Co & Catheline HARDISTY, b. Mar Co

NEWCOMB, Mary Roratun, F, b. Aug 4
 Parents: Pleasant NEWCOMB, b. Taylor Co
 & Debby Ann BENNINGFIELD, b. Taylor Co

Wilfred Fenwick & Lavina Walker?

John Logan, b. 23 Sep 1849 St. Francis Tower
bapt 28 July 1850
sponsor Nancy Cross BK 1
p 29

James Langson (?) Fenwick & Sarah

Robert b. 2 mos. old bapt 29 June 1848

Sit. Francis Xavier

sponsor Louisa Fenwick BK 1
p 24

Raywick marriages:

7-2-1854

John Fenwick & Mary Jane Miller, Protestant,
Sisters. Wm. Scott & Harriet Fenwick

St. Francis Xavier Church Raywick, Ky,
(married W. Co. Bond 10-19-1830)
Children of Benedict Fenwick & Elij. Martin
d/o Samuel Martin

Elizabeth Victoria b. 15 Aug 1847
baptized 26 Nov 1847 St. Francis Xavier
Sponsor Cordelia Ann Fenwick BK 1 p 23

Maria Matilda b. 10 Dec 1854
bapt. 3 Mar 1855 at Mrs. Boarman's Station
St. Francis Xavier
Sponsor Mrs. Wm. Beaver BK 1 p 51

Richard Ignatius b. ²⁰ May 1843 bapt. 5 Nov 1843
Sponsor Mary Bickell St. Francis Xavier BK 1 p 8

Elizabeth Catharine b.
bapt. St. Charles Ch.

p. 27
p. 33 Joseph David b. 17 Nov 1840
bapt. 19 Mar 1841 St. Charles
Sponsor Ann Boarman

p. 12 Mary Jane

Bapt. St. Charles Ch.

Thomas Fenwick & Mary Magdalen Lemkin

John Henry, b 6 Aug 1854 bapt, 6 Aug 1854 St. Francis
sponsor Treacy Pike BK 1 p 48

Nathan b. 3 mos. old bapt. 7 Nov 1849
sponsor Sarah Lemkin BK 1 p 26 St. Francis Xavier

also in St. Francis Xavier Records

a: Jack Fenwick & Magdalen Lemkin

had a Mary Elizabeth bapt. 1 June 1845
sponsor Nancy Ray BK 1 p 14



Looks like the "Aged 57 years" is incorrect.

M. L. Powell
340 Barrington Road
Peoria, IL 61614-6073
30 MAR 1990

Copied from stone in Sacred Heart Church Cemetery
St. Vincent's, Union County, Kentucky
22 MARCH 1990

ALOUISA
Wife of
RICHARD FENWICK
BORN
Mar. 11 1786
DIED
Feb. 19 1842
Aged 57 years

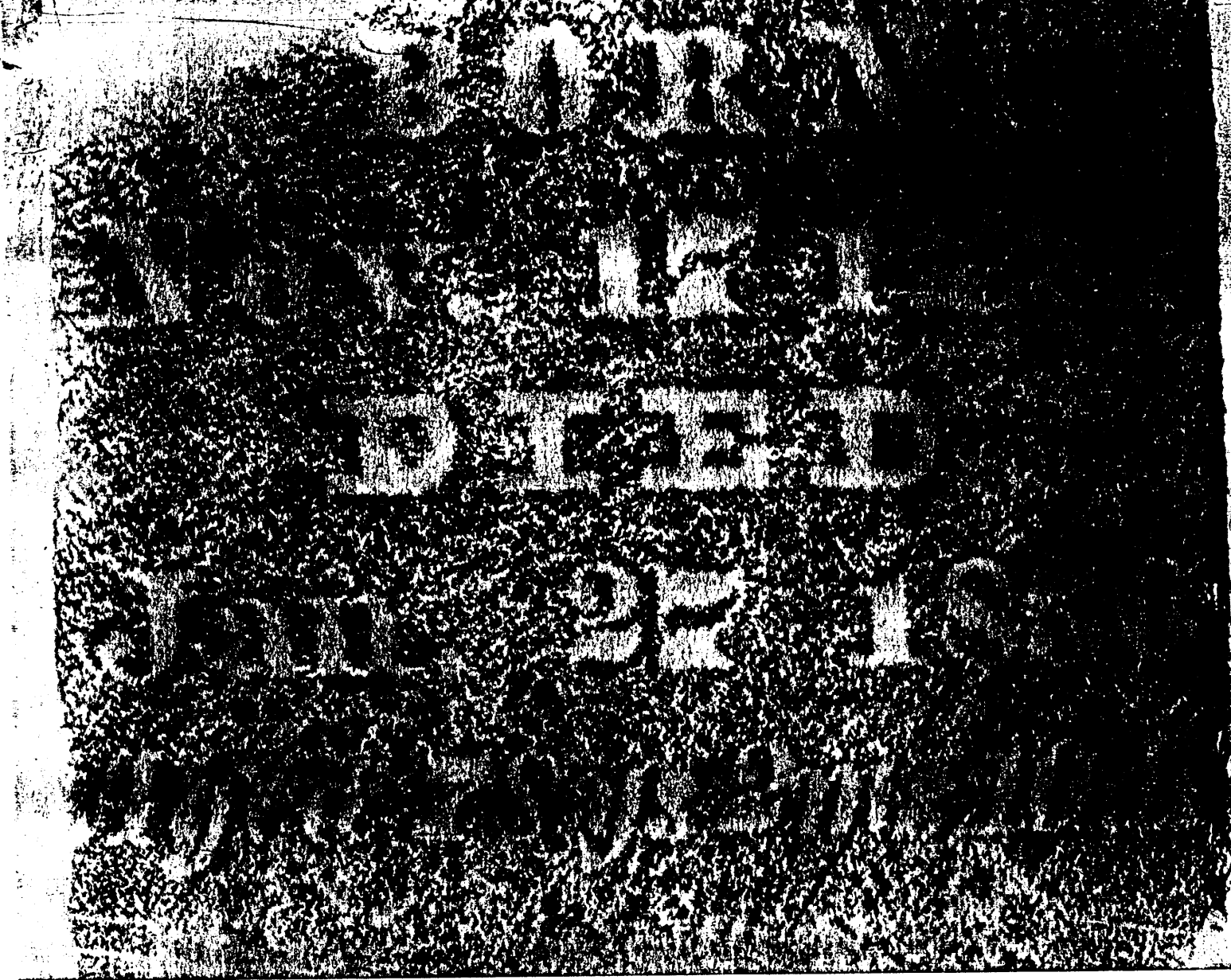

Copied from stone in Sacred Heart Church Cemetery
St. Vincent's, Union County, Kentucky
22 MARCH 1990

Believed to be Richard Fenwick's stone

BORN
Nov. 17 1777
DIED
Jan. 27 1856
Aged 78 ys 2 ms 10 ds

MALE.

6. Date of marriage, 30th June 1871.
 7. Name of groom, Joseph Brady
 8. Residence of groom, Raymick Kentucky
 9. Age of groom, 27
 10. No. of marriages of groom, First
 11. Occupation, Farmer
 12. Birthplace of groom, Mannin Co Ky
 13. Birthplace of groom's father, Washington Co Ky
 14. Birthplace of groom's mother, Mannin Co Ky

FEMALE.

15. Name of bride, Miss Francis Jennick
 16. Residence of bride, Raymick
 17. Age of bride, 11
 18. No. of marriages of bride, First
 19. Occupation, Mannin
 20. Birthplace of bride's father, Mannin Co Ky
 21. Birthplace of bride's mother, Mannin Co Ky
 22. Remarks,

N. B.—At Nos. 5 and 12, state whether first, second, &c., marriage of each or either party.

To be married at Chicago
 On 20th day of June 1871

I certify that the above is correct, to the best of my knowledge and belief.

Witness my hand this 19th day of June 1871

Attest: R E Kirk
 Joseph ^{the} Brady

Marriage Bond.

THE COMMONWEALTH OF KENTUCKY.

Be it Known, that we Joseph Brady
 as principal, and James M. Brady
 as surety, are jointly and severally bound to the Commonwealth of
 Kentucky, in the sum of One Hundred Dollars.

Condition of this Bond is as follows:

[Large blacked-out redacted area]
 to be solemnized between the
[Redacted]
 and Annick
 if in any lawful cause to obstruct said marriage, this bond
 shall be void, otherwise it shall remain in full force and effect.

Dated at Lebanon, Marion County, this 19th
 day of June 1861

Joseph Brady
 mark

TEST:

James M. Brady

John Lawrence Clerk

Marion County Court.

MALE.

1. Date of Marriage

Sept. 17th 1883.

2. Name of Groom

George Lamkins

3. Residence of Groom

Marion County.

4. Age of Groom

27.

5. Number of Marriage of Groom

first

6. Occupation

Farmer

7. Birthplace

Marion Co.

8. Birthplace of Groom's Father

" "

9. Birthplace of Groom's Mother

" "

FEMALE.

10. Name of Bride

Miss Mattie Fenwick

11. Residence of Bride

Marion

12. Age of Bride

22.

13. Number of Marriage of Bride

first

14. Birthplace of Bride

Marion Co.

15. Birthplace of Bride's Father

" "

16. Birthplace of Bride's Mother

" "

17. Remarks

N. B.—At Nos. 5 and 13 state whether first, second, etc., marriage of each of either party.

To be married at

County Clerk's office

on the

17th

day of

Sept.

1883.

I Certify that the above is correct to the best of my knowledge and belief.

Witness my hand, this

17th

day of

Sept. 1883.
George Lamkins
Clerk

ATTEST:

Marriage Certificate.

→ This is to Certify, that on the _____ day of _____ 188

the RITES OF MATRIMONY were legally solemnized by me between

and

at _____ in the County of _____

in the presence of _____

Signed

		Maggie	8	"	"	
		Riley	6	M	"	
		Lillian	4	F	"	
		Boyd	2	M	"	
57	57	Ferrievick Comelin	45	M	W	Farmer
		Celiam	39	F	"	Keeping h
		Francis	16	"	"	at h
		Catharine	14	"	"	"
		Martha	12	"	"	"
		Livona	10	"	"	"
		Josephine	8	"	"	"
58	58	Brady Geo	27	M	W	Cross Lab
		Mary	18	F	"	Keeping h
		Woods Wm	24	M	W	Farmer
59	59	Martin Leo	45	M	W	"

No. of dwellings, 9 No. of white females, 22 No. of males, foreign bo
 " " families, 9 " " colored males, 1 " " females, "
 " " white males, 15 " " " females, 2 " " blind,

Raywick To June the 19th 1871
Mr John Serance

Dear Sir
You will please let Joseph Brady
the bearer of this not have license
to marry my daughter Frances
and Eliza your friend
C M Fenwick

Attest
Wm Cipel

FEMALE.

Miss Francis Fenwick
Raywick

Marion Co Ky
Marion Co Ky

17. Remarks,

N. B.—At Nos. 5 and 13, state whether first, second, &c., marriage of each or either party.

To be married at Chicago
On 20th day of June 1867

I certify that the above is correct, to the best of my knowledge and belief.

Witness my hand this 19th day of June 1867

Attest: R E Kirk Joseph Fenwick

QUERIES

4038 ALLEN, BAKER, CORNETT, JACKSON, PARKER: Need all data following families: Isaac Jackson and wife Eliza ____? (both b. Ky. ca 1845), had dau. Mahala. Jackson Baker (No. Car.?) and wife Phoebe, dau. Adnarahan Allen (b. Ky. before 1825). Alfred Parker and wife Zilpha Cornett (both b. Ky. before 1825).

Mrs. Charles E. Lewis, R. #6 Box 95, Benton, Ky. 42025.

4039 LIGHTFOOT: Need names of parents of John Lightfoot, Culpeper Co., Va. Came to Nelson Co., Ky., died there ca. 1811, m. 1st. Tabitha Slaughter (sister of Gov. Gabriel Slaughter - Ky.) by whom he had: Susannah m. Thos. Lillard, 1791; Elizabeth m. Edward Waller; John G.; Phillip; Robert; Amelia m. John Gairy; Nancy m. Robert Hutson; and Mary. Married 2nd. 8-31-1809 - Mrs. Margaret (Pendleton) Slaughter, widow of Robert, by whom he had - Pendleton Lightfoot (1810-1834) who m. Caroline Crow, 2-21-1832, Ohio Co., Ky.

Wm. G. Lightfoot, 240 N. Franklin St., Madisonville, Ky. 42431.

4040 CHADWELL, MAGRUDER, THORNE: Would appreciate information concerning the brothers and sisters of Elias Magruder born Fauquier Co., Va. March 25, 1784, married Ann Thorne Nov. 15, 1804 Fauquier Co., Va., born Mar. 12, 1785. Came to Henry Co., Ky. between 1810 and 1820, Ann died May 26, 1825. Believe Elias then married Nancy Chadwell and moved to what is now Carlisle Co. Need to know if this Elias is the same who married Ann Thorne. Need information on Elias' father Thomas Magruder, b. Maryland 1750, d. 1788, m. Priscilla Beall.

James E. Magruder, Clinton Road, Route 6, Paducah, Kentucky 42001.

4041 BROWN, FOWLER, McCLASKEY: Seeking names of parents of both William and Allie (Fowler) Brown of Ky., married about 1838 or 40. Two children were born in Covington, Ky., Wendell Holmes 1841, Mary Ann 1843. Mother died at birth of daughter. 2nd wife Mary Jane Donaldson of Ky. William died in Illinois. Want data on James McClaskey's family of Bloomfield in Nelson County, Ky. Will exchange information.

Mrs. Deva McClaskey, 412 Washington St., Trenton, Missouri 64683.

4042 BILLINGSLEY, HOWELL, WHITTAKER: Want to find relationship between Susan (Billingsley) Whittaker and the Howell family that lived or owned farm outside of Bowling Green, Warren Co., Ky. A. Massey Whittaker m. Susan Billingsley 1845-47 Tenn., came to Ky. 1869-71 believed to have lived with this Howel family. A. Massey Whittaker died and was buried Howell's Cem. on this farm 1899-1902. Why was Susan buried in Thompkinsville, Monroe Co., Ky.? Where? Does anyone have a Howell family Bible? Mrs. H. McKenzie, 7101 Barth Avenue, Indianapolis, Indiana 46227.

4043 FENWICK: Mary Susan Fenwick, born apr. 23, 1819, d. Feb. 14, 1864, Union County, Ky. Married Wm. Buntain b. 1806, d. 1863. Both buried Old Highland or McClures, Union Co. Need Mary Susan's father (Richard?) b. St. Mary's Co., Md. went to Ky. about 1800, Nelson Co. Need name of Richard's father. Susan's brothers and sisters, Richard and Stephen, buried St. Vincents, also Ella Cameron, Betty Hite, Polly Abell, Nancy Cameron. Will answer all letters, exchange information. Need proof. Inez Bartley Meyer, 927 W. Washington Avenue, Jonesboro, Arkansas 72401.

QUERIES

8870 HAMILTON / HAMBLETON: Thomas Hamilton, b. 1760-70, in 1820 & 1830 Census for Campbell Co., KY. He and John Morgan signed marriage bond for Harriet [Hannah] Hamilton, b. 1801 m. 23 Feb. 1818, Zedekiah Morgan, also for Elizabeth Hamilton, b. 1807, m. 4 Apr. 1823, Samuel Morgan. Other children Margaret, m. I. Mitchell, James P. Hamilton, m. 21 Feb. 1831, Margaret Humphries. Do you know about this family's ancestors or descendants? Mrs. Clara Leible, Rt. 1 Box 1106, Napoleon, MO 64074.

8871 HO(A)GLAN(D): Desire any information of the name Hogland who in 1783 were in Jefferson Co., KY (now Bullitt Co.). Moses Hoglan's father, from the Saltworks, was murdered by Indians and Moses, age 12, was taken prisoner. Lived on Salt River, Pitts Point, Brooks Station, near Shepherdsville, KY. Mrs. Wm. Lightenberg, 658 N. Clinton St., Orange, CA 92667.

8872 HALL, KELL(E)Y, PEDIGO: Need parents and birthplace of John Kelly/Kelley, Jr., b. ca 1817 and Elizabeth Hall (or Miller), b. ca 1819, both in KY., m. 11 April 1837 in Franklin Co., IL. Migrated to Martinsville, Clark Co., Illinois by 1843. Gr-grandmother was Ann Jane (Kelly) Welsh. Need parents of George Walter Pedigo, b. 17 July 1861 and Samuel Pedigo/Pedago, b. ca 1864 in Louisville, Jefferson Co., KY. Mother died in childbirth and Father died ca 1866. Reared by George and Amanda (Pedigo) Bishop in Hart Co., KY. in 1870. W. Howard & Mary E. Mann, 2737 La Palma Drive, Modesto, CA 95354.

8873 LAWSON, MAGRUDER: Seek information on Huston Lawson who married on 15 Dec. 1839, in Bullitt Co., KY., Elizabeth Magruder, dau. of Ezekiel. Where did they live and did they have any children? S. R. Masden, 1220 Knoxville Avenue, Lebanon Junction, Kentucky 40150.

8874 BELLAR / BELLER, PATRICK: I would like information about a Bellar / Beller family of Warren County, KY. Madelene Bellar married John Patrick. Mrs. Eugene Mayne, R. R. 1, El Paso, Illinois 61738.

8875 BRUMLEY, CUNNINGHAM, FID(D)LER: Need information on these families of Spencer and/or Bullitt County, Kentucky: Benjamin Hughes Brumley, b. 1851, Spencer, d. 1925, married on 4-10-1877, in Bullitt Co., KY., to Laura A. Cunningham, b. 1849, d. 1928 or '29. Their children: Jess, b. 11-7-1881, Loulie, b. 5-13-1883, and John, b. 8-16-1879, d. 6-25-1959, in Nelson Co., who married Evalena Myrtle Fiddler, (b. 10-8-1878. d. 9-26-1953, in Nelson Co.) in Spencer County and moved to Nelson County in 1902. Laura Cunningham, I am told, was a descendant of the Lux family and had ancestors in the LaMaster family. Douglas McCubbin, Box 205, Bloomfield, KY 40008.

8876 FENWICK, GRAVES, HAYDEN, MATTINGLY: Desire to communicate with anyone having information on the Mattingly family, and others mentioned, starting with Charles M. from St. Mary's Co., Md. & his alleged descendants. Leonard, 1737-1827, m. Polly Hayden, and their son, John M., 1762-1811, m. Mary "Polly" Fenwick, (both of whom migrated to Kentucky around 1785), John's son Benjamin, 1792-1854, m. Susan Mary Graves, their son George, m. Susan Woodring, (Hardin Co.) and their son Richard, m. Mary Ellen French. Anyone having information on this family please contact Charles R. Moore 303 Farm Lane, Charlottesville, Virginia 22901.

QUERIES

10,742. PEEBLES/PEOPLES/PEOBLES

Would appreciate information from descendants of the Peebles families who lived in the Kentucky counties of Clark, Fayette, Bourbon, Montgomery, and Bath, especially from 1800 (or earlier) to 1830--John, Robert, Rachel, Samuel, William, and Thomas. Name was also spelled Peoples and Peobles.

Bettie L. Peebles Saltzman, R.#1 Box 99, New Harmony, IN 47631

10,743. POGUE, LINDSEY

Robert Pogue (born ?) died 5 August 1853 near Boonville, Missouri, and is buried Hail Ridge Cemetery near Boonville. Robert Pogue married Anna Lindsey (born 14 August 1804) who died 15 August 1852, and is buried in Hail Ridge Cemetery. Anna Lindsey was the daughter of Jacob and ? Lindsey. Issue (ten children): William A., Jacob Lindsey, Mary M., Sarah M., James L., Robert C., Barshaba, John C., Rhoda Ann, and Thomas T. Pogue. Need to know the father and mother of Robert Pogue.

Edwin Pogue, 137 N. Washington A4, Clinton, MO 64735

10,744. FENWICK, GRAVES, PICKERELL, THOMPSON

Seek any information or other descendants of James H. Fenwick (born 1848; died 1917) and Alice A. Graves (born 1855; died 1915), both of Raywick, Marion County, Kentucky. Also seek information of George Samuel Pickerell (born 1845; died 1920) and Mary Catherine "Kate" Thompson (born 1838; died 1925), also of Raywick, and Larue Co., Kentucky. Benjamin Pickerell, son of George and Kate, and Ollie Fenwick, daughter of James and Alice, married in 1902 in Raywick, and moved to Shelbyville, Indiana, in 1914.

Cathy Brooks, 1633 S. Miller Rd., Valrico, FL 33594

10,745. JEWELL, CHILTON, MCGARY

Seek the parents of George Jewell, born June 1766, in Virginia or Maryland; he moved to Kentucky, married Mary ??, and moved to Boone County, Missouri. Had son William who graduated from Transylvania University. Also seek wife of John McGary, born 1777-81 in Ireland; in Pennsylvania in 1813; died in Scott Co., Ky., in 1820. Son, Strother McGary, was born in Kentucky in 1816, and died in Mo. in 1886. Who are his brothers and sisters?

Carol Headley, 1604 N.E. Florence, Lee's Summit, MO 64063

EWING-RALEY



Elijah Benedict Ewing and Dorothy Raley

Elijah B. Ewing (b. 2/6/1868 - d. 2/4/1937) was the son of Elijah Ewing and Lucretia Abell. Dorothy Raley (1862), the daughter of Frank and Susan R. Raley, all of Calvary in Marion County.

B. Ewing and Dorothy Raley married 6/7/1887 at Calvary, but later were members of St. Augustine Church in Lebanon. They had the following children: George (b. and d. 1889); Eddie (1889) m. Hallie Fisk (buried in Georgetown, Kentucky); Ben (1890) m. Mae Dunn - Louisville; Cara (1892) m. William Sharp - Georgetown; Katie (1894) m. Charles Lewis Thompson (1), Roy Wilson (2); Clarence (1895), m. Lucy Bradshaw; Horace (1897) m. Ester Prather - Indiana; Francis DeSales (1900) m. Inez Gordon - Louisville; Ernest (1902) m. Clair Durbin - Paris, Kentucky.

Dorothy Ewing died in 1908 of pneumonia and is buried at Calvary. B. Ewing married Minnie McGowan in 1914. They had one son, J.B. Ewing (1917). He is 83 years old. B. Ewing is buried in Louisville.



Ben Ewing and Mae Dunn

Ben Ewing (1890) was the son of B. Ewing and Dorothy Raley. Ben married Mae Dunn (1895), the daughter of Harvey and Jane Bottoms Dunn in 1918, while he was stationed at Camp Zachary Taylor in Louisville. He was a private in the 336th Machine Gun Company there. He was stationed in France during World War I. He

later worked for Warisse Baking Company, where he was a machine operator. Ben and Mae are buried at Zachary Taylor National Cemetery in Louisville.

Clarence Ewing (1895), son of B. and Dorothy Raley Ewing married Lucy Bradshaw (1898), the daughter of William H. and Anna M a r y M a t t i n g l y

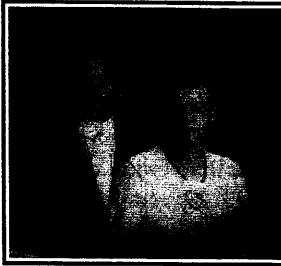

Clarence and Lucy Ewing Bradshaw on December 3, 1917. They lived and farmed in Marion County, and had the following children: Clarence, Jr. (1918) m. Lucille Fowler and lived in Louisville; Francis Otho (b. 1920, but only lived 2 months); John Irvin (1921) m. Alberta Hamilton; Billy (1924) m. Evelyn Fenwick - Louisville; Gerald (1928) m. Pauline Russell - Loretto; Dorothy (1929) m. Borgia Buckler - Springfield; Glenn (1931) m. Pat Osbourn - Georgetown; Carol (1933) m. John Craven - Louisville; Melvin (1936) m. Carolyn Luckett (1) and Jeneva Marlin (2) - Lebanon; Betsy Lou (1938) m. Jimmy Louis Mattingly. Lucy Ann (1943-1961) died from an enlarged heart, and is buried at St. Augustine Cemetery. He class of 1961 dedicated their Year Book in her memory.

Clarence loved to play chess, but his first love was pool. He died in 1955 and Lucy in 1974. They are buried in St. Augustine Cemetery.

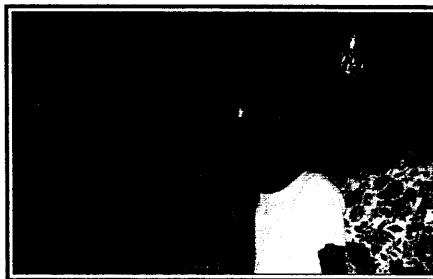

Martha, Joe, Lucy Ewing and Glenda

Melvin Ewing (1936), son of Clarence and Lucy Bradshaw Ewing married Carolyn Luckett (1937), the daughter of Eugene and Florine Abell Luckett of Calvary.

They had the following children: Lucy (1961) m. Donnie Mattingly (1) and had one daughter, Amy Joe; m. Jim Vanover (2) and had one daughter and live in Cumberland Gap, Tennessee. Joe (1962) lives in Danville, and is partial to

his great-nephew Dylan (son of Amy Joe and Todd Evans); Martha (1963) m. R. Jeffries, London, Kentucky, and they have a daughter and two sons.

Glenda (1958) daughter of Carolyn m. Jimmy Hawkins, lives in Lawrenceburg, Kentucky, and has two daughters and two sons.

Submitted by Joe Ewing of Danville, Kentucky

FENWICK

Benjamin Fenwick, b. ca 1774 and his wife, Ann, b. ca 1865, appear to have migrated to Kentucky from Maryland along with the "Catholic Colonization League". Benjamin first appears on the Washington County tax rolls in August 1796. By October 1871, he owned land on the Rolling Fork, where he lived until his death (around 1843). He acquired an additional 150 acres on the south side of Rolling Fork as a result of a lawsuit against Joseph Byrn of Nelson County.

Benjamin and Ann had five children: Sarah Ann who m. William Smith about February 10, 1811. (They subsequently moved to Daviess County, Indiana, based on an affidavit 6 of her 9 children filed in her brother, Cornelius's probate estate.); Ellen Fenwick, who appears to have never married; Cornelius Fenwick, who m. Louisa Boarman about February 8, 1827; Benjamin J. Fenwick who m. Elizabeth Martin, daughter of Samuel Lee Martin and Mary Leake O'Daniel, about October 19, 1830 (They subsequently moved to Davis County and McLean County, Kentucky based on affidavits filed in Cornelius's probate.); John Fenwick, m. Elizabeth's sister Ellender about May 24, 1821. After Ellender's death John m. Rebecca Thompson.

John Fenwick's will, which was probated in Marion County in 1876, after his death mentions his four oldest sons by his first marriage. Those children were Cornelius, Wilford, Thomas and John, Jr. Cornelius m. Celia Ann Cissell, d. of Martin V. Cissell (s. of Jeremiah Cissell and Mary Vessels) and Mary Catherine "Kitty" Martin (yet another daughter of Samuel Lee Martin and Mary Leake Darnell). Cornelius and Celia Ann's children include Sophronia Fenwick, who married Isaac V. Brewer (s. of William Allen Brewer and Mary Jane Stillwell of Ginseng, LaRue Co).

The 1850 Marion County Census

lists Ann as a farmer who was born in Maryland. Ann also appears as a witness to a consent on an 1820 marriage bond between John Boone and Catherine Greenwell in Nelson County (Ignatius Greenwell signed the bond and Catherine's father, Joshua Greenwell gave his consent. Ignatius and Ann were witnesses to Joshua's consent.)

Submitted by Janet L. Brewer

THE FLANAGANS

James Tarrence Flanagan (1760-1822) was born in Cork County Ireland. His oath of Fidelity is recorded in Baltimore County Maryland. The year was 1778. He remained in Baltimore, Maryland until 1783. He m.. Elizabeth Roney, circa 1786. By 1790, he was in Kentucky. He moved from Mercer County in 1797 to what is now Marion County, Kentucky. He bought a small farm of 107 acres between St. Joe and Raywick, Kentucky. Tarrence and Elizabeth had ten children: Patrick m. Catherine French; Mary m. James McAlister; James remained single; John m. Sussana Buckman; Margaret remained single; Nancy m. John Mills, Jr.; Stephen remained single; Elizabeth m. George Buckman; Catherine became Sister Bibanna (S.L.) and Benedict m. Mary Jane Russell

Benedict Joseph Flanagan (1812-1882). According to tax records, Benedict Joseph Flanagan Sr. purchased a farm 2 and 1/2 miles from St. Mary's, Kentucky on Hardins Creek in 1844. It is the Flanagan farm located now on Sam Browning Road. Benedict m. Mary Jane Russell in 1845, d/o James and Nancy (Mudd) Russell. Ten children were born of this union: James Tarrence m. Eliza Walker; William Patrick m. Mildred Hollis; John Albert m. Eliza Hamilton; Amanda Catherine m. William C. Hamilton; Elizabeth Francis m. Jim (Ed) Mattingly; Benedict, Jr. m. Nannie Pike; Annie Mary m. Bernard Mattingly; Charles Kendrick m. Florence Clayton; Sarah Eliza remained single and Thomas David m. Louis Cynthia Pike.

Thomas David Flanagan (1869-1947). After the death of Mary Jane Flanagan, Thomas married Cynthia Louise Pike, d/o John Pike and Anna Minerva (Vittitow) Pike, in 1875. Six children were born of this union: Mary

Lea became Sister Mary Angela (S.C.); Joseph Elbert m. Mary Burke; Joseph Edward m. Catherine Roberta Mudd; Althea David m. Joseph William Ray; John Thomas m. Roberta O'Bryan and Ida m. Ernest Byrley.

Joseph Edward Flanagan, Sr. (1900-1988). In 1947, Thomas David Flanagan deeded to his son the farm. Joseph Edward Flanagan, Sr. "Ed" m. Catherine Roberta Mudd, d/o Martin John and Teresa Barbara Blandford Mudd on November 25, 1937. Their eight children include: Joseph Edward, Jr. m. Carolyn Hardy; Francis Jerome m. Mary Ann Rice; Mary Cecilia m. Kenneth Slater; Frances Patricia m. David Langly; Barbara Alice m. Benedict Miles; Charles Louis m. Alice Peters; Dorothy Jean m. David Kehm; Teresa Martin m. Larry Richard Hawkins.

Charles Gerard Flanagan (7/27/72 -) "Charlie" bought the Flanagan farm and built a new house on the location of the original Flanagan homestead. Charlie married Jacqueline Renee (Pinkston) Abell. Jackie had a daughter from a previous marriage, Courtney Ann Renee Abell. One child was born to Charles and Jackie, Charles, Jr. (5/11/99). The Flanagan farm has been in the same name for 156 years.

FLEECE FAMILY.

Robert Fleece came to America in 1643 and settled in Henrico Co., VA. John Fleece (1756), s/o Nicholas of Morgan County, VA., joined the Continental Line at Winchester, VA. in September 1775. In 1779 he joined Light Horse Harry Lee's Legion as a Cavalryman and fought in the Revolutionary War.

The first Fleece family to live in Marion County was Dr. James Fleece (s/o John and Mary Withers Fleece) and wife Dinah Penick. They married in 1825 in Washington Co. and had four children: William E., Fannie, Edward B. and Mary A. Fleece. He practiced medicine in Lebanon from 1830 until his death in 1858. He is buried in Ryder Cemetery

His wife remarried in 1868 to James V. Mahon.

In the articles "Lebanon as I have known it", C. A. Johnston says, "On the corner of Mulberry and Main Streets was the home of Doctor James Fleece, for

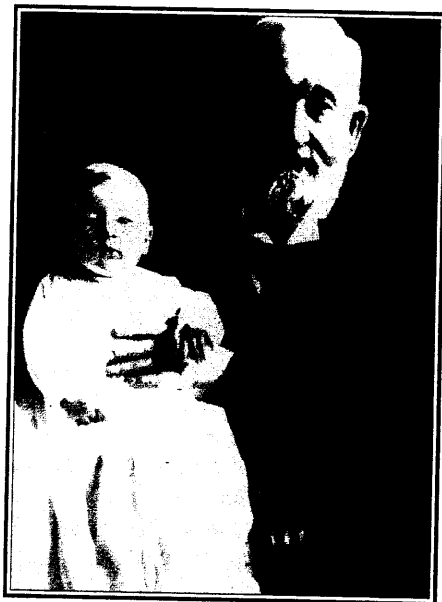

Dr. Clinton Bluford Fleece (1818-1884) and granddaughter Mary Hundley Fleece.

many years the leading physician here. He had a large and handsome frame residence and in the eastern part of it was his office and Doctor's shop, as we called them in those days before drug stores, when each physician carried his own medicine in stock."

Dr. Edward B. Fleece (1836) (s/o James) was also a physician and farmer in Marion Co. He m. Louisa Maria Ames in 1868 and had two children. He was appointed by the Marion County Court in October 9, 1879 to be the physician for the jail for one year. His salary was \$71.50 per year. He later moved to Florida and died there.

Dr. John Logan Fleece (s/o Nicholas and grandson of John & Mary) with wife Mary Nash came to Marion Co. about 1835. They had six children all born in Marion County: Emily Jane m. Merritt Newcomb; Caroline m. John Purdy; William & Anne died young and are buried in Old Liberty Cemetery; John Clinton who moved to Texas at age 22 and Frances Marion. Dr. John Logan Fleece was an excellent doctor, lived about two



Gilbert Crews Newcomb, resident of Bradfordsville, great grandson of Dr. Logan Fleece.

448. ELDER, William George b ca 1820 to Thomas & Ann (BRAWNER) ELDER. C 1-26-1820 at HNMC, Calvary, Washington (now Marion) Co, KY, sp: James & Mary (RICHARDS) ELDER.
449. ELDER, William Walter b 3-3-1832 to James E & Lavina (JARBOE) ELDER in St Mary, Washington (now Marion) Co, KY. gp: James & Mary Ann 'Polly' (RICHARDS) ELDER & Stephen & Margaret (HARBISON) JARBOE. C 3-26-1832 at HNMC, Calvary, Washington (now Marion) Co, KY, by Father John WATHEN, sp: Caroline SPALDING. See (JB-29) of Mary Jo MAGUIRE'S 1977 manuscript, "The JARBOE Family, Book Two." See #624, p100 of Sister Louise DONNELLY'S 1975 ELDER book. See 1850 Census of Marion Co, KY, #473, District I, William W is listed as an 18 year old KY native. m Martha McATEE (1828-1906), d/o James & Elizabeth Ellen (ELDER) McATEE. f/o Mary L 1858-1934, James Joseph 1860, William Robert 1863, Elizabeth Ellen 1865, George McAtee 1868 & Catherine Alice 1869. d 7-16-1911, g St Charles Cemetery, St Mary, Marion Co, KY.
450. ELLIOTT, Ann b to Stephen & Mary 'Polly' (DANT) ELLIOTT. gp: John Baptist & Susannah (GOUGH) DANT. Member of HNMC Parish, Calvary, Washington (now Marion) Co, KY in 1810. m John SMITH. m/o Henry ca 1811.
451. ELLIOTT, Ann (WILLETT) Member of HNMC Parish, Calvary, Washington (now Marion) Co, KY in 1830. m James ELLIOTT, bond 10-16-1826, Washington Co, KY, m 10-17-1826 by Father Richard Pius MILES, O P, Book I, p256. m/o John ca 1830.
452. ELLIOTT, Eleanor b to Stephen & Mary 'Polly' (DANT) ELLIOTT. gp: John Baptist & Susannah (GOUGH) DANT. Member of HNMC Parish, Calvary, Washington (now Marion) Co, KY from at least 1808 to 1813. m Joshua JARBOE. m/o Benedict ca 1808 & Eleanor ca 1813.
453. ELLIOTT, James Member of HNMC Parish, Calvary, Washington (now Marion) Co, KY in 1830. m Ann WILLETT, bond 10-16-1826, Washington Co, KY, m 10-17-1826 by Father Richard Pius MILES, O P, Book I, p256. f/o John ca 1830.
454. ELLIOTT, John b ca 1830 to James & Ann (WILLETT) ELLIOTT. C 5-2-1830 at HNMC, Calvary, Washington (now Marion) Co, KY, sp: Martha WILLETT.
455. ELLIOTT, Mary 'Polly' (DANT) See #379 of this work.
456. ELLIOTT, Stephen Surety to the bond for the m of his father-in-law, John Baptist DANT and the widow, Elizabeth SHIRCLIFF, bond 7-26-1791, Nelson Co, VA (now KY). m Mary 'Polly' DANT, d/o John Baptist & Susannah (GOUGH) DANT. f/o Elizabeth, Susannah SPALDING & Anne.
457. ELLIOTT, Susannah 'Susan' b to Stephen & Mary 'Polly' (DANT) ELLIOTT. gp: John Baptist & Susannah (GOUGH) DANT. See #89, p32 of JOHNSON'S SPALDING manuscript. Member of HNMC Parish, Calvary, Washington (now Marion) Co, KY in 1812. m Joseph E SPALDING (1789-1873), s/o Moses Clark SPALDING, bond 11-12-1810, Washington Co, KY, Book I, p103, Surety: William DANT, Teste- Matthew ELLIOTT. m/o Aloysia ca 1812, Elzear, Hilary C 1818-1899, Thomas J, Cyrus, William E 1823-1865, James M, Stephen Jackson 1815-1859, John S & Mary A. Mentioned in her grandfather, J B DANT'S will in Washington Co, KY, Will Book A. pp479-482.
458. EWING, Eliza J b 7-20-1818. See 1850 Census of Marion Co, KY, #224, District II, Eliza J is listed as a 31 year old, KY native m to John EWING (1817-1890), an illiterate KY farmer. m/o Elizabeth ca 1836, Martha J ca 1839, Lucretia ca 1842 & Susan A ca 1850. d 8-15-1878, g Old Holy Mary's Cemetery, Calvary, Marion Co, KY.
459. EWING, John b 7-25-1817 in KY. See 1850 Census of Marion Co, KY, #224, District II, John is listed as a 31 year old illiterate, KY born farmer worth \$1500. f/o Elizabeth ca 1836, Martha J ca 1839, Lucretia ca 1842 & Susannah A ca 1850. d 8-27-1890, g New Holy Mary's Cemetery, Calvary, Marion Co, KY. (Section A, Card 9)
460. FENWICK, Allavisa 'Louisa' (MILLS) b 3-11-1786 to Ignatius & Mary (MANNING) MILLS. See p41 of James Abell MILLS' 1936 MILLS book. He says that Allavisa was born in 1785. Member of HNMC Parish, Calvary, Washington (now Marion) Co, KY from at least 1810-1828. gp: Nicholas, III & Anastasia MILLS. m Richard FENWICK (d 1856), bond 10-30-1806, Washington Co, KY, m 11-6-1806 by Father Charles NERINCKX, Book I, p71. m/o Thomas ca 1810, Mary ABELL 1812-1886, Stephen 1814, Susannah ca 1819 & Richard Ignatius ca 1828. d Dr Joseph E JOHNSON'S list of those buried in Sacred Heart Cemetery, St Vincent, Union Co, KY says she d 2-19-1812, which cannot be correct. g Sacred Heart Cemetery, St Vincent, Union Co, KY.
461. FENWICK, Benjamin 'Ben' b ca 1807 in KY. See 1850 Census of Marion Co, KY, #426, District I, Benjamin is listed as a 43 year old KY born farmer worth \$100. m Elizabeth MARTIN, an illiterate KY native, d/o Samuel Lee & Polly (DARNELL) MARTIN, bond 10-19-1830, Washington Co, KY, Surety: John FENWICK, Book II, p251. Member of HNMC Parish, Calvary, Washington (now Marion) Co, KY in 1832 and of St Charles Church, St Mary,

Marion Co, KY in 1835. See p19 of THOMPSON's 1975 manuscript entitled, "Part of Baptismal Book I of St. Charles Church, St. Mary, KY". f/o Cordelia Ann 'Ann' ca 1832, Mary Jane 1834, Francis ca 1837, Joseph ca 1839, Isabella ca 1840, Henry ca 1844, Elizabeth Victoria 'Eliza' 1847, C F (m) ca 1848, Richard Ignatius 1843 & Maria Matilda 1854. Mary Jane & Francis attended school in 1850. Member of St Francis Xavier Parish, Raywick, Marion Co, KY from at least 1843-1854.

42. FENWICK, Catherine Member of HNMC Parish, Calvary, Washington (now Marion) Co, KY in 1808. m Josias DENNIS, bond 8-3-1807, Washington Co, KY, m 8-10-1807 by Father Charles NERINCKX, Book I, p75. m/o George ca 1808. See #386 of this work.
43. FENWICK, Cordelia Ann 'Ann' b ca 1832 to Benjamin 'Ben' & Elizabeth (MARTIN) FENWICK. C -20-1832 at HNMC, Calvary, Washington (now Marion) Co, KY, sp: Ellender (MARTIN) FENWICK. gp: Samuel Lee & Polly (DARNELL) MARTIN. See 1850 Census of Marion Co, KY, #426, District I, Ann is listed as a 16 year old KY native.
44. FENWICK, Elizabeth (MARTIN) b ca 1811 to Samuel Lee & Polly (DARNELL) MARTIN in KY. Sec 1850 Census of Marion Co, KY, #426, District I, Elizabeth is listed as a 39 year old illiterate KY native. m Benjamin 'Ben' FENWICK, b ca 1807 in KY, bond 10-19-1829, Washington Co, KY, Surety: John FENWICK, Book II, p251. See p19 of THOMPSON's 1975 manuscript entitled, "Part of Baptismal Book I of St. Charles Church, St. Mary, KY". Member of HNMC Parish, Calvary, Washington (now Marion) Co, KY in 1832 and of St Charles Church, St Mary, Marion Co, KY in 1835, and of St Francis Xavier Church, Raywick, Marion Co, KY from at least 1843-1854. m/o Cordelia Ann 'Ann' ca 1832, Mary Jane 1834, Francis ca 1837, Joseph ca 1839, Isabella ca 1840, Richard Ignatius 1843, Henry ca 1844, Elizabeth Victoria 'Eliza' 1847, C F (m) ca 1848 & Maria Matilda 1854. Mary Jane & Francis attended school in 1850.
45. FENWICK, Henry b ca 1819 to Peter & Sarah (SCANLAND) FENWICK. C 7-19-1819 at HNMC, Calvary, Washington (now Marion) Co, KY, sp: Jack ABELL & Mary ABELL.
46. FENWICK, 'Sister M Dorothy, S L' b ca 1797. Entered the Sisters of Our Lady of Loretto at the Foot of the Cross, Nerinckx, Washington (now Marion) Co, KY. d 5-10-1860, aged 63 years. g Sisters' Section of Old Holy Mary's Cemetery, Calvary, Washington (now Marion) Co, KY. Her body was moved in March 1914 to Rows 7 & 8, east side of Loretto Mother-house Cemetery, Nerinckx, Marion Co, KY.
47. FENWICK, 'Sister M Francesca, S L' b ca 1809. Entered the Sisters of Our Lady of Loretto at the Foot of the Cross. d 1-3-1861, aged 52 years. g Sisters' Section of Old Holy Mary's Cemetery, Calvary, Washington (now Marion) Co, KY. Her body was moved in March 1914 to Rows 7 & 8, east side of Loretto Mother-house Cemetery, Nerinckx, Marion Co, KY.
48. FENWICK, Mary 1812-1886 This is #89 of this work.
49. FENWICK, Monica This is #360 of this work.
50. FENWICK, Peter Member of HNMC Parish, Calvary, Washington (now Marion) Co, KY in 1819. m Sarah SCANLAND. f/o Henry ca 1819.
51. FENWICK, Richard Member of HNMC Parish, Calvary, Washington (now Marion) Co, KY from at least 1810-1828. Surety to the bond for the m of Bennett THOMAS & Ann ABELL, bond 5-29-1798, Washington Co, KY, Teste- Charles MILLS, m 5-31-1798 by Father Michael FOURNIER, Book I, p25. Surety to the bond for the m of Thomas SPALDING & Susannah ABELL, bond 4-25-1802, m 4-26-1802 by Father Michael FOURNIER, Book I, p47. Surety to the bond for the m of Philip COOPER & Monica (FENWICK) HAGAR, bond 10-21-1815, m 10-22-1815 by Father Charles NERINCKX, Book I, p145. m Allavisa 'Louisa' MILLS, d/o Ignatius & Mary (MANNING) MILLS, bond 10-30-1806, Washington Co, KY, m 11-6-1806 by Father Charles NERINCKX, Book I, p71. f/o Thomas ca 1810, Mary ABELL 1812-1886, Stephen ca 1819 & Richard Ignatius ca 1828. d 1-27-1856, Union Co, KY, g Sacred Heart Cemetery, St Vincent, Union Co, KY.
52. FENWICK, Richard Ignatius b ca 1828 to Richard & Allavisa 'Louisa' (MILLS) FENWICK. C 11-20-1828 at HNMC, Calvary, Washington (now Marion) Co, KY, sp: Thomas FENWICK & Maria FENWICK. gp: Ignatius & Mary (MANNING) MILLS.
53. FENWICK, Sarah (SCANLAND) Member of HNMC Parish, Calvary, Washington (now Marion) Co, KY in 1819. m Peter FENWICK. m/o Henry ca 1819.
54. FENWICK, Stephen b ca 1814 to Richard & Allavisa 'Louisa' (MILLS) FENWICK. C 8-15-1814 at HNMC, Calvary, Washington (now Marion) Co, KY, by Father Charles NERINCKX, sp: Richard GRUNDY? (or GRANT?) & Mary FORD. gp: Ignatius & Mary (MANNING) MILLS.
55. FENWICK, Susanna b ca 1819 to Richard & Allavisa 'Louisa' (MILLS) FENWICK. C 5-16-1819 at HNMC, Calvary, Washington (now Marion) Co, KY, sp: Mary MANNING. gp:

Ignatius & Mary (MANNING) MILLS.

476. FENWICK, Thomas b ca 1810 to Richard & Allavisa 'Louisa' (MILLS) FENWICK. C 3-4-1810 at HNMC, Calvary, Washington (now Marion) Co, KY, by Father Charles NERINCKX, sp: Thomas & Ann MILLS. gp: Ignatius & Mary (MANNING) MILLS.
477. FLAKE, Harriett Member of HNMC Parish, Calvary, Washington (now Marion) Co, KY from at least 1831-1833. m John SAPP. m/o Benedict ca 1831 & Maria Ellen 1833.
478. FLANNAGAN, Augustin b 7-2-1792. m Margaret SHUCK (1792-1868), bond 9-22-1814, Washington Co, KY, Book I, p134. Surety: Barnett FLANNAGAN. Barbara SHUCK testified that Margaret was above the age of 21. f/o Mary J 1822-1873, Elizabeth Seraphina ca 1829, Barbara Aveetina ca 1831 & Margaret Sophia ca 1833. d 8-14-1863, g Old Holy Mary's Cemetery, Calvary, Marion Co, KY.
479. FLANAGAN, Barbara Aveetina b ca 1831 to Augustin & Margaret (SHUCK) FLANAGAN. C 11-1-1831 at HNMC, Calvary, Washington (now Marion) Co, KY, by Father John WATHEN, sp: Comfort (AUBERRY) FLANAGAN.
480. FLANAGAN, Benedict b 1-3-1835 to Bernard & Comfort (AUBERRY) FLANAGAN. C 5-16-1835 at HNMC, Calvary, Marion Co. KY, sp; Lavina CISSELL. gp: Richard AUBERRY.
481. FLANAGAN, Bernard 'Barnett' b before 10-18-1796. See p19 of THOMPSON'S 1975 manuscript entitled, "Part of Baptismal Book I of St. Charles Church, St. Mary, KY". Member of HNMC Parish, Calvary, Washington (now Marion) Co, KY from 1820-1830 and in 1835 of St Charles Church, St Mary, Marion Co, KY. m Comfort AUBERRY, d/o Richard AUBERRY, bond 10-18-1817, Washington Co, KY, Barnett was over 21, m 10-18-1817 by Father Richard Pius MILES, O P, Book I, p160. f/o Rebecca Jane ca 1820, James ca 1828, Elizabeth Catherine ca 1830, Henrietta ca 1832 & Benedict 1835. Teste- to the bond for the m of Sylvester CISSELL & Elizabeth FLANAGAN, d/o Patrick FLANAGAN, bond 9-2-1815, Nelson Co, KY, Teste- John FLANAGAN, Surety: William RUSSELL.
482. FLANAGAN, Catharine See pp74-76 of Leta Bricken KIRBY'S 1960 BRICKEN-JOHNSON and Allied Families. Member of HNMC Parish, Calvary, Washington (now Marion) Co, KY in 1820. m Henry JOHNSON, bond 9-1-1806, Washington Co, KY, Book I, p73. m 2nd to Matthew CISSELL. m/o Patrick Levi JOHNSON 1820-1859, Nancy (JOHNSON) MATTINGLY, Felix B JOHNSON 1811-1873, John JOHNSON, Eliza (JOHNSON) MILES & Harriett JOHNSON.
483. FLANAGAN, Comfort (AUBERRY) See #120 of this work. m/o Elizabeth Catherine ca 1830.
484. FLANAGAN, Elizabeth Serephina b ca 1829 to Augustine & Margaret (SHUCK) FLANAGAN. C 6-8-1829 at HNMC, Calvary, Washington (now Marion) Co, KY, sp: Lucinda FLANAGAN.
485. FLANAGAN, Henrietta b ca 1832 to Bernard 'Barnett' & Comfort (AUBERRY) FLANAGAN. C 8-4-1832 at HNMC, Calvary, Washington (now Marion) Co, KY, sp: Margaret BUCKMAN. gp: Richard AUBERRY.
486. FLANAGAN, James b ca 1828 to Bernard 'Barnett' & Comfort (AUBERRY) FLANAGAN. C 12-6-1828 at HNMC, Calvary, Washington (now Marion) Co, KY, sp: Elizabeth (FLANAGAN) CISSELL. gp: Richard AUBERRY.
487. FLANAGAN, 'Sister M Bibiana, S L' b ca 1810. Entered the Sisters of Our Lady of Loretto at the Foot of the Cross, the Loretines. d 9-10-1885, aged 75 years. g Sisters' Section of Old Holy Mary's Cemetery, Calvary, Washington (now Marion) Co, KY. Her body was moved in March 1914 to Rows 7 & 8, east side, of Loretto Mother-house Cemetery, Nerinckx, Marion Co, KY.
488. FLANAGAN, Margaret (SHUCK) b 7-3-1792. m Augustin FLANAGAN (1792-1863), bond 9-22-1814, Washington Co, KY, Surety: Barnett FLANAGAN. Barbara SHUCK testified that Margaret was above the age of 21, Book I, p134. m/o Mary J 1822-1873, Elizabeth Serephina ca 1829, Barbara Aveetina ca 1831 & Margaret Sophia 'Margaret 1833. d 6-20-1863, g Old Holy Mary's Cemetery, Calvary, Marion Co, KY.
489. FLANAGAN, Margaret Sophia b 5-16-1833 to Augustin & Margaret (SHUCK) FLANAGAN. C 8-8-1833 at HNMC, Calvary, Washington (now Marion) Co, KY. See 1850 Census of Marion Co, KY, #485, District II, Margaret is listed as a 17 year old KY native at Calvary Female Institute, Calvary Academy.
490. FLANAGAN, Mary J b 3-3-1822 to Augustin & Margaret (SHUCK) FLANAGAN. Never m. d 8-30-1873, g Old Holy Mary's Cemetery, Calvary, Marion Co, KY.
491. FLANAGAN, Rebecca Jane b ca 1820 to Bernard 'Barnett' & Comfort (AUBERRY) FLANAGAN. C 4-15-1820 at HNMC, Calvary, Washington (now Marion) Co, KY, sp: Charles FLANAGAN & Annic JOHNSTON. gp: Richard AUBERRY.

Baptized James Harold Feather, 12-06-1917, by Rev. James A. Hogarty at St. Augustine Catholic Church. Birth date, 11-02-1917. Sponsor, Agnes Feather. Parents: Edward Feather and Elizabeth Knopp.

Married Ethedrada (Audrey) Smith, 12-13-1938, at Cathedral of the Assumption, Louisville, Ky.

FEATHERS, FLORENCE AUBREY & HAZEL HULEIN

Baptized Elizabeth Feathers, 5-22-1926, by Rev. William J. Kloepfer at St. Augustine Catholic Church. Birth about 1916. Sponsor, Mrs. Elizabeth Feathers. Parents: Florence Aubrey Feathers and Hazel Hulein.

Baptized Frances Florice Feathers, 5-22-1926, by Rev. William J. Kloepfer at St. Augustine Catholic Church. Birth about Oct. 1917. Sponsor, Mrs. Elizabeth Feathers. Parents: Florence Aubrey Feathers and Hazel Hulein. Confirmed, 5-04-1937, at Holy Name of Mary Church, Calvary, Ky.

Married Joseph E. Buckman, 11-24-1932, at Holy Name of Mary Church, Calvary, Ky.

FENDRICK, HENRY & MARY ?

Baptized Henry Fendrick, 5-28-1879, by Rev. Peter Joseph DeFraine at St. Augustine Catholic Church. Birth date, 3-03-1879. Sponsor, Alice Adams. Parents: Henry and Mary Fendrick.

FENNELL, DAVID & SARAH CISELL

Baptized George Cassidy Fennell, 5-27-1871, by Rev. E. Glowalski at St. Francis Xavier Catholic Church. Birth date, 2-26-1871. Sponsor, Mary Ann Fennell. Parents: Daniel Fennell and Sarah Cecil.

FENWICK, BENJAMIN J. "BEN" & ELIZABETH MARTIN (son of Benjamin Fenwick & Ann Unknown)(daughter of Samuel Lee Martin & Mary Polly Leake)(Washington Co. Marriage Bond date 10-19-1830)

Baptized Cordelia Anna Fenwick, 10-28-1832, at Holy Name of Mary Catholic Church. Birth date not given. Sponsor, Ellender Fenwick. Parents: Benjamin Fenwick and Elizabeth Martin.

Baptized Mary Jane Fenwick, 4-23-1835, by Rev. Louis Nicholas Petit at St. Charles Catholic Church. Birth date, 7-04-1834. Sponsor, Nancy Thompson. Parents: Benj. Fenwick and Elizabeth Martin.

Baptized Elizabeth Catherine Fenwick, 1-02-1839, by Rev. Louis Nicholas Petit at St. Charles Catholic Church. Birth date, 8-11-1838. Sponsor, Louisa Fenwick. Parents: Benjamin Fenwick and Elizabeth Martin.

Baptized Joseph David Fenwick, 3-19-1841 at Louis Nicholas Petit at St. Charles Catholic Church. Birth date, 11-17-1840. Sponsor, Ann Boarman. Parents: Benjamin and Elizabeth Fenwick.

Baptized Richard Ignatius Fenwick, 11-05-1843, by Rev. F. X. Evremond at St. Francis Xavier Catholic Church. Birth date, 5-20-1843. Sponsor, Mary Bickett. Parents: Benj. and Elizabeth Fenwick.

Baptized Elizabeth Victoria Fenwick, 11-26-1847, by Rev. Julian Delaune at St. Francis Xavier Catholic Church. Birth date, 8-15-1847. Sponsor, Cordelia Ann Fenwick. Parents: Benedict Fenwick and Eliz. Martin.

Baptized Maria Matilda Fenwick, 3-03-1855, by Rev. E. O'Driscoll at St. Francis Xavier Catholic Church. Birth date, 12-10-1854. Sponsor, Mrs. William Beaven. Parents: Ben Fenwick and Elizabeth Martin.

FENWICK, C. H. & LAURA PHELPS



56 matching records found for

fenwick

Marion County, Kentucky, United States of America

Fenwick ✿

unknown - 13 Dec 1885 ✕

Saint Francis Xavier Catholic
Cemetery
Raywick, Marion County, Kentucky,
USA

Fenwick ✿

unknown - 29 May 1884 ✕

Saint Francis Xavier Catholic
Cemetery
Raywick, Marion County, Kentucky,
USA

Fenwick ✿

unknown - 2 Mar 1892 ✕

Saint Francis Xavier Catholic
Cemetery
Raywick, Marion County, Kentucky,
USA

Fenwick ✿

unknown - 6 Jan 1886 ✓

Saint Francis Xavier Catholic
Cemetery
Raywick, Marion County, Kentucky,
USA

Fenwick ✿

unknown - 22 Oct 1876 ✕

Saint Francis Xavier Catholic
Cemetery
Raywick, Marion County, Kentucky,
USA

Fenwick ✿

unknown - 20 Jan 1877 ✕

Saint Francis Xavier Catholic
Cemetery
Raywick, Marion County, Kentucky,
USA

Fenwick ✿

unknown - 10 Dec 1886 ✓

Saint Francis Xavier Catholic
Cemetery
Raywick, Marion County, Kentucky,
USA

ST. FRANCIS XAVIER CEMETERY LIST

10-29-2001

	NAME	DOB	DOM	DOD
511	EDELEN, Mary Odett	was B. 1889,02-05	M. NEVER.	D. 1891,11-25.
512	EDELEN, Nettie Ernestine	was B.		D. 1906,09-03.
513	EDELEN, Roberta (MATTINGLY)	was B. 1914,09-14	on	D. 2008,01-07
514	EDELEN, William Edward "Edward"	was B. 1912,09-10	M. NEVER.	D. 1963,05-16.
515	EWING, Mary Eunice	was B. 1917,09-07	M. NEVER.	D. 1917,11-28.
516	FARRIS, Carolyn (MATTINGLY)	was B. 1863,10-29	on	D. 1940,06-22.
517	FENWICK, _____ (infant of James)	was B. 18xx	M. NEVER.	D. 1876,10-22.
518	FENWICK, _____ (infant of John)	was B. 18xx	M. NEVER.	D. 1884,05-29.
519	FENWICK, _____ (infant of John)	was B. 18xx	M. NEVER.	D. 1886,01-06.
520	FENWICK, _____ (infant of Mag)	was B. 18xx	M. NEVER.	D. 1892,03-02.
521	FENWICK, _____ (infant of William F. "Billy")	was B. 18xx	M. NEVER.	D. 1877,01-20.
522	FENWICK, _____ (infant of William F. "Billy")	was B. 18xx	M. NEVER.	D. 1885,12-13.
523	FENWICK, _____ (infant of William F. "Billy")	was B. 18xx	M. NEVER.	D. 1886,12-10.
524	FENWICK, Ann Alice "Alice" (GRAVES)	was B. 1854,11-12	on 1873,11-04	D. 1915,05-23.
525	FENWICK, Bernard <i>leo "Bernard"</i>	was B. 1878c.	on 1908,02-10	D. 1910,06-25.
526	FENWICK, Cecelia Ann (CISSELL)	was B. 1831c.	on	D. 1892,05-02.
527	FENWICK, Charles H.	was B. 1857,02-21	NEVER.	D. 1880,02-29.
528	FENWICK, Cornelius M. "Neal"	was B. 1828c.	on	D. 1892,11-05.
529	FENWICK, Francis	was B. 1837c.		D. 1874,01-12.
530	FENWICK, James H. "Bulky"	was B. 1848,05-05	on 1873,11-04	D. 1917,07-30.
531	FENWICK, John "Jack", Sr.	was B. 1803c.	M/1. 1821,055-2	D. 1876,10-03.
532	FENWICK, John, Jr.	was B. 1831c.	on 1854,07-02	D. 1898,03-17.
533	FENWICK, Katherine "Kate" (NALLEY)	was B.	on 1871,02-07	D. 1921,06-1x.
534	FENWICK, Mary Alvey "Alvey"	was B. 1877,10-27	M. NEVER.	D. 1880,10-30.
535	FENWICK, Rebecca (THOMPSON) LAMKIN	was B. 1808c.	on 183x.	D. 1893,03-14.
536	FENWICK, Thomas	was B. 1823	on	D. 1895,05-09.
537	FENWICK, William F. "Billy"	was B. 1848,02-24	on 1871,02-07	D. 1911,10-17.
538	FLEECE, Johnnie	was B. 1882,04-22.	M. NEVER.	D. 1882,09-21.
539	FLEECE, Sarah Ann M. "Sallie" (MUDD)	was B. 1866,02-01	on 1882,02-14.	D. 1888,12-28.
540	FLEECE, William Robert "Robert"	was B. 1885,03-14	M. NEVER.	D. 1902,10-14.
541	FOLLOWAY, Joseph Chalon "Ott"	was B. 1921,06-01	on	D. 1998,11-01.
542	FOLLOWAY, Joseph Daryl "Daryl"	was B. 1962,04-09		
543	FOLLOWAY, Joseph Roger "Roger"	was B. 1956,08-20	on	
544	FOLLOWAY, Joseph Roy Chalon	was B. 1943,01-05	M. NEVER.	D. 1943,03-11.
545	FOLLOWAY, Mary Margie (McCAULEY)	was B. 1925,05-31	on	
546	FOWLER, James Timothy	was B. 1956	on	D. 2004,03-13.
547	FRENCH, Kayla Renee "Kayla"	was B. 1987,05-28	M. NEVER.	D. 1987,11-09.
548	GABEHART, _____ (infant of Bud)	was B.	M. NEVER.	D. 1903,03-14.
549	GADDIE, John Logan "Logan"	was B. 1857,01-28	on 1879,12-02	D. 1882,03-29.
550	GADDIE, Patricia Marie (BICKETT)	was B. 1956,04-13	on	D. 1995,03-27.
551	GADDIE, Richard L.	was B. 1944,06-18	on	D. 1995,03-27.
552	GAMBRELL, Debra Kay (CALDWELL)	was B. 1955c.	on	D. 1986,06-10.
553	GILKEY, John Fehan "Fee"	was B. 1880,05-30	on 1919,05-06	D. 1923,05-25.
554	GILKEY, Joseph H./S. "Spencer"	was B. 1920,xx-xx	M. NEVER.	D. 1921,06-08.
555	GILKEY, Myrtle "Myrtie" (MILES)	was B. 1901,02-19	on 1919,05-06	D. 1920,04-30.
556	GOODE, Joshua	was B. 1849	on	D. 1927,04-19.
557	GORDON, Stephen Chase	was B. 2000,12-16	M. NEVER.	D. 2000,12-17.
558	GRAHAM, Charles	was B. 1836,11-22	on 1861,02-13	D. 1904,05-28.
559	GRAHAM, Sara Ann (MATTINGLY)	was B. 1855,08-25	on	D. 1917,05-13.
560	GRAHAM, Susan A.	was B.		D. 1865.
561	GRAVES, George D.	was B. 1878,05-01	M. NEVER.	D. 1880,10-17.

Ed. 8-14-2012

Ed. 01-29-2007

Ed 01-29-2007

Ed 01-29-2007

Ed 01-29-2007

11-a

BY: THOMAS GERALD THOMPSON