

6-25 1937

# 7 GRADUATES



MARY LOUISE GLASSCOCK

MARJORIE M. PARKE

IP BERTHA AGNES HART

NELLIE RALEY

CHARLES McCHORD CARRICO

CATHERINE WILKINSON

JED THOMPSON GADDIE

HENRY HOWARD ABELL

GEORGE WILLIAM GLAZEBROOK

EDWARD J. ABRAHAM

R MILDRED ARNOLD HODGEN

WILLIAM GRANSON BOSWELL

N EVELYN HOURIGAN

VERDIE B. LOY

R. MARGARET E. RANEY

ELIZABETH PARROTT

WILLIAM J. ROBERTSON, JR.

• DAISY LEONA SHAHEEN

FT ROSS TAYLOR HOURIGAN

ROY LEE HELM

ROBERT BURTON BREWER

WILLIAM DONALD HOGAN

ALLEN POWELL STINE

FLORENCE MARIE HALL

FRANCIS DEAN CARR, JR.

MARTHA LEE YANKEY

NANCY ROSE O'NEIL

JAMES WILLIAM WADE

ERT WADE

THOMAS ELLWYN LUCKETT



6-25 1937

# GRADUATES



- |                           |                         |
|---------------------------|-------------------------|
| MARY LOUISE GLASSCOCK     | MARJORIE M. PARKE       |
| IP BERTHA AGNES HART      | NELLIE RALEY            |
| CHARLES McCHORD CARRICO   | CATHERINE WILKINSON     |
| JED THOMPSON GADDIE       | HENRY HOWARD ABELL      |
| GEORGE WILLIAM GLAZEBROOK | EDWARD J. ABRAHAM       |
| R MILDRED ARNOLD HODGEN   | WILLIAM GRANSON BOSWELL |
| N EVELYN HOURIGAN         | VERDIE B. LOY           |
| R. MARGARET E. RANEY      | ELIZABETH PARROTT       |
| WILLIAM J. ROBERTSON, JR. | DAISY LEONA SHAHEEN     |
| PT ROSS TAYLOR HOURIGAN   | ROY LEE HELM            |
| ROBERT BURTON BREWER      | WILLIAM DONALD HOGAN    |
| ALLEN POWELL STINE        | FLORENCE MARIE HALL     |
| FRANCIS DEAN CARR, JR.    | MARTHA LEE YANKEY       |
| NANCY ROSE O'NEIL         | JAMES WILLIAM WADE      |
| ERT WADE                  | THOMAS ELLWYN LUCKETT   |



# COUNTY CLAIMS

Allowed by the Marion County  
Fiscal Court at the October  
Term, 1917.

(Continued from last week.)

## CISSELL RIVER PIKE, 1ST SECTION

Marion National Bank	\$ 69 30
Same	78 25
Same	61 75
Rubel-Abell Hardware Co.	1 50
Xavier Higdon	4 10
J H Cowherd	8 00
Wm Megee	60 25

## DANVILLE PIKE, 1ST SECTION

E C Clark	20 00
Same	2 70
Estes & Ward	27 20

## ST. MARY'S PIKE

William Settles	36 00
Elmer Settles	12 00
Geo Mattingly	5 00
Leonard Mattingly	11 00
Joe M Mattingly	20 00

## ST. ROSE PIKE

Will Hill	10 00
T W Osborne	15 25
Virgil Parrott	1 50
Willie Hill	5 50
J J O'Bryan	8 00
J R Hill	17 50
R M Osborne	10 50
Estes & Ward	200 00

## BARBOUR MILL PIKE

C H Harmon	23 00
Winf Webb	12 00
T M Estes	226 00

## GRAVEL SWITCH AND ROLLING

### FORK PIKE, 3D SECTION

Sam Graham	\$ 23 75
Same	25 00

J T Nelson	8 75
Same	26 25
Ernest Hays	17 00
Nelson Whitehouse	1 00
Ernest Hays	50
Jno A Burton (col)	5 00
J T Nelson	4 50
Tom Burton (col)	1 75

## LEBANON AND DANVILLE PIKE

### W E Hays, Sur.

J T Nelson	\$ 7 50
W E Hays	10 00
Howe Lawrence	7 50
George Lawson	3 00
J H Hays	50

## GRAVEL SWITCH PIKE, 1ST SECTION

M O Dever	\$ 12 50
Jno W Reynolds	11 25
W A Rawlings	11 25
James Garrett	32 50
Same	32 50
Same	10 00
Charlie Rawlings	50
Howard Rawlings	50
M O Dever	3 00

## BRADFORDSVILLE AND HUSTON- VILLE PIKE

Jasper Albertson	\$ 2 00
Will Overstreet	2 50
James Coppage	5 25
Andrew Vandyke	2 00
Milford Albertson	2 00
Bateman Rakes	2 00
Alfred Dean	1 75
Pete Dean	2 50
Alfred Tungate	1 50
Henry Tungate	1 00
Willie Johnson	1 00
James Coppage	8 00

## BRADFORDSVILLE PIKE, 3D SEC.

William Spalding	\$ 7 50
John R Raley	3 75
John R Spalding, Jr	5 00
Wm Spalding	5 00

Gaither W H	
Willie Powar	
Coyle Young	
Albert Powar	
Hardin Isham	
Henry Burns	
Gaither Hays	
Howard Inman	

J F Isham	
Leslie Young	
Herbert Hays	
T C Hays	3 00
Esmond Isham	1 00
Willie Powar	50
Willie Inman	8 00
Basil Nelson	11 00
Jno Burton (col)	3 00
Willie Douglas (col)	4 50
Tom Burton (col)	4 00

## ARBUCKLE PIKE

J A Spalding	8 00
Leo Thomas	1 00
J S Seeley	3 00
Len Thomas	3 00
Walter Spalding	2 00
Sam B Luckett	50
J C Beaven	1 00
Leo Thomas	6 25
J S Seeley	5 00
Steve Burnett	5 00
Arthur Thomas	5 00
J C Beaven	5 00
Sam B Luckett	3 75
Merida Garrett	5 00
J A Spalding	7 50
T B Mattingly	5 75

## CALVARY PIKE

Mark Thomas, Jr	54 50
W I Caldwell	23 50
Paul Brown	25 00
Blandford Ballard	21 00
Charles Jarboe	28 00
Walters & Luckett	37 00
Lafe Bland	15 00
Len Abell	5 00

The Glas(s)cock - Glasses Saga <sup>(Books)</sup>  
(The 1st 5 generations of Glas(s)cocks in America  
from 1643 into mid 19th Century)

by Lawrence A. Glasses <sup>[Cat No 73-94014]</sup>  
Publ by Edwards Bros 1974 put in Ann Arbor

The Glas(s)cocks of England + America  
(Glas(s)cocks of England prior to 1643 + of America  
after 1643) by Lawrence A. Glasses  
LC No 84-81888



Glasscock

### Glasscock-Helm

June 29, 1935  
The wedding of Miss Ruby Glasscock of this county and Foster Helm of Parksville took place in Jeffersonville, Ind., last Friday with the Rev. S. N. Mohler, Baptist minister, performing the ceremony. The only witnesses were Miss Margaret Spalding of this city and Melvin Westfield of Parksville.

The bride wore a pink taffeta dress with high neckline and a white draped turban. Her flowers were a shoulder bouquet of sweet peas.

Announcement of the wedding came as a pleasant surprise to their many friends, all of whom wish for them much happiness.

Mrs. Helm is the attractive daughter of Mr. and Mrs. Chafe Glasscock and is well known and popular both in Marion and Boyle Counties. She was winner in the beauty contest at the Marion County Fair last year. Her education was obtained in the Lebanon High School and the Perryville High School.

The groom, who is a son of B. H. Helm of Parksville, is a graduate of the Parksville High School and is a splendid young man.



# Bill Glasscock is a Marion County native

By Kyle Arensdorf  
karendorf@herald-leader.com

A passion project 25 years in the making came to fruition Wednesday night, June 24, for a Lexington-based artist and filmmaker from Marion County.

From a very young age, 61-year-old Bill Glasscock could be found with pencil to paper, scribbling in the margins of his notebook at school.

He was always tasked with creating posters for his third-grade class and drawing the giant Santa Claus come Christmas time.

"I was so bad at music," Glasscock explained, "That my music teacher would say, 'Bill, you can draw, why don't you draw the posters for the music.'"

In his late 20s Glasscock accepted a job at the University of Kentucky, where he stumbled upon a Super 8 Camera (named for its Super 8 mm motion-picture format).

He started fooling around with its stop-motion animation feature and three months later had his first film on his hands.

The black-and-white

Above: Marion County native Bill Glasscock stands in front of the Kentucky Theater Wednesday when he debuted his short film, *Just Another Planet with Trees*.

Right: Several of Bill Glasscock's family members attended his film debut. Pictured are, kneeling from left, Tahlia Black, Isaiah Glasscock, Kendall Violette, Lewis Glasscock, Arianna S. Black and Gus Glasscock. Standing, from left, are Regina Mcray, Leah Mcray, Bill Glasscock, Michael Glasscock, Mark Johnston and Ezra Glasscock.

Photos by Stevie Lowery



In the meantime he moved around, worked as a waiter at Alfalfa Restaurant in Lexington and taught art appreciation at three prisons as well as at Lexington Community College.

Glasscock kept his nose in his notebook, though, and continued making paintings and drawings and even presented at a few art shows.

goal was reached as 149 backers provided \$7,916 for the project.

*Just Another Planet with Trees* looks like a simple flipbook animation, and the drawing style was inspired by the look of the old Popeye cartoons.

"My film is cruder than Disney, but there's a beauty there that speaks to me."

a part of it."

There was already a soundtrack set to the film when Glasscock came to Duane Lundy of Shangri-la Productions to create a score more appropriate to the tone of the film.

Lundy was more than happy to help.

"Anytime you work on a project that's

*Trees* is a film that is meant for people to perceive in different ways, and he's ready for anything.

As for the film's future, he intends to show it at a few film festivals around the U.S. and Canada in the coming year.

There's even a sub-category within the short film

companies.

"It's been an up-and-down ride for the last three years trying to get it screened," Glasscock said. "But my interest has been rekindled."

Editor's note: Reprinted with permission through the Kentucky Press News Service.



But when a friend of his launched a successful Kickstarter campaign to fund a music album, he decided to brush the leaves off his stalled film project. Three years ago Glasscock started a Kickstarter campaign of his own and began receiving donations immediately. Two from noted figures within the animation community wanting to see his project get off the ground. In just under a month the film is about five minutes long (consisting of about 2,700 original drawings) and was shown after the Marx Brothers' A Night at the Opera, which is showing as part of the Kentucky Theatre's Summer Classics Series. Just Another Planet with Trees has been in the oven and on the backburner for about 25 years. Glasscock began the filmmaking process in the early 1990s while living in Chicago. But after a few personal setbacks including a divorce, the film slipped to the back of his mind. However, he said it was always in the stars to complete and get it seen.

Glasscock said, "I thought to myself, why does all commercial animation have to look the same?" Once the funding goal was reached Glasscock hit the ground running, digitizing his artwork and collaborating with local musicians to find the perfect score to accompany the animations. "Bouncing my ideas off the musicians is something I found really rewarding," Glasscock said. "They seemed to be happy to be

### WASHINGTON COUNTY LIVESTOCK CENTER

Springfield, Ky. • 859-336-3481

Date: June 26 & 29  
Baby Calves B.H.  
Started B.H.  
Cows and Calves B.H.  
Springers B.H.  
FEEPER CATTLE: Steers  
200-300# \$300.00-\$325.00  
300-400# \$285.00-\$315.00  
400-500# \$265.00-\$280.00  
500-600# \$245.00-\$260.00  
600-700# \$215.00-\$241.00  
700-800# \$210.00-\$223.00

GROUPS OF CATTLE:  
\$185.00-\$205.00  
\$215.00-\$226.00  
\$233.00-\$254.00  
\$250.00-\$269.00  
\$270.00-\$285.00  
\$280.00-\$301.00  
\$225.00-\$250.00

Holsteins  
\$1,450.00 - \$2,650.00  
\$2,300.00 - \$2,950.00  
\$400.00 - \$725.00  
\$275.00 - \$625.00  
Receipts: 420

HERD DISPENSAL - 20 BLK. COWS & CALVES -  
Thin & Medium Cows - \$98.00-\$115.50  
Staghter Bulls - \$125.00-\$150.50  
Good Holstein & Beef Cows - \$98.00-\$115.50

LOCAL FARM - FRI, JULY 3 @ 1:00 P.M.  
Jell Shewmaker (859) 336-3481 or Johnny Wheatley (859) 336-3162/336-4310  
MICHAEL ACEY - FIELD REP (859) 583-8083 or (859) 333-8609  
EMAIL ADDRESS - WASHINGTONCOUNTYLIVESTOCK.CENTR  
Next Feeder Sale MON, JULY 6 @ 10:00 A.M.  
REGULAR SALE EVERY FRIDAY. Helping You and the Community!

Like us on  
**facebook**

FOLLOW US  
ON TWITTER

**KENTUCKY CHOICE REALTY**  
FOR SALE  
(502) 498-5282  
512 E. Stephen Foster Ave., Suite 104  
Bardonia, KY 40004  
OFFICE: 502-498-5282  
CELL: 502-249-0345  
Ted Bray  
Owner/Broker

**New Listing!** 1280 Hazy Downs Rd., Raywick, \$549,900. This 177 acre working cattle farm is a cattle farmer's dream! Approx. 1/2 pasture & other 1/2 is wooded. 2,238 sq. ft. 4 bed/2 bath home w/2 car attached garage, tile & laminate flooring, open kitchen, multiple heat sources, city water with 2 ponds & 1 lake. Approx. 90 acres is fenced & crossed fenced! There are multiple views, sheds, & metal buildings, & a block garage w/living quarters. Private setting w/beautiful views & abundant wildlife. A must see! Call TED BRAY 502-249-0345. Kentucky Choice Realty, LLC

**JOB MASTER RENTAL INC.**  
"Let us help Master your job!"  
www.jobmasterrental.com  
Hours: M-F 7:30 am-5 pm, Sat. 7:30 - 12 pm, Sun. - Closed  
New Location! LEBANON, KY: 65 Sulphur Springs Rd., Lebanon, KY 40033  
1-859-236-7368  
DANVILLE, KY: 530 South 4th Street, Danville, KY 40422  
1-859-734-7368  
HARRODSBURG, KY: 1024 Danville Rd., Harrodsburg, KY 40330  
1-859-734-7368

**DIRT & DIGGING EQUIPMENT - LAWN & GARDEN - CONCRETE TOOLS - AND MORE TOOLS!**

**FAMILY FOOD MARKET**  
Tues. 1:00-5:00 P.M.  
• Deli Meats & Cheeses  
• Delicious Homemade Sandwiches  
• Hand-Dipped Ice Cream  
• Bulk Foods & Candles  
• Homemade Breads

**SAVINGS You Will Make The**

Cereals - Canned Goods - Snacks - Drinks - Cake Mixes - Pastas  
Store Hours: Mon.-Fri. 9 a.m.-5:30 p.m., Sat. 8:30 a.m.-5 p.m., Sun. 10 a.m.-4 p.m.  
1311 E. East of Lebanon, 10 min. West of Perryville on US 68  
5578 US 68 W. Gravel Switch, KY 40328  
859-332-9269



This indenture made this Sixt & day October in the year of our Lord  
Michealmas the 1902 between Mrs. Sarah Elwood and Michael Ann Elwood  
and his wife of Shelby city, Boyle County Kentucky of the first part and  
John of Shelby city the party of the second part witnesseth that the said  
party of the first part for and in consideration of the sum of one thousand  
dollars \$1000 in hand paid by the said party of the second part the receipt  
whereof is hereby acknowledged and the said party of the second part for  
herself and discharge therefrom have granted bargained sold conveyed  
released conveyed aliened and assigned, and by these presents do grant  
bargain sell convey release convey alien and assign unto the said party  
of the second part and to his heirs and assigns forever all the following  
described lot piece or parcel of land situated in Shelby city, Boyle County  
and Town and described as follows to wit, and bounded on the East by  
the Louisville and Nashville turnpike on the South by lot 14 of Mrs. Mary  
Hays and on the North by a lot of Mrs. Elwood formerly Reynolds  
and finally said piece of real estate twenty six feet 26 feet running  
back of Square 1000 for two hundred feet being the piece of real  
estate and being the same piece of real estate conveyed to us from  
by John Martin by deed of record in Boyle County Court Clerk's office in  
Book 15 on page 568 and he agrees not to sell this house and lot to no  
one.

Given at St. Louis  
Michael Ann Elwood

State of Kentucky  
County of Boyle

I, J. B. Nichols Clerk of the Boyle County Court do  
certify that the foregoing deed was on the 26th day of October, 1902 rec-  
ordedly as before me by Mrs. Elwood and Michael Ann Elwood  
his wife to be then and does as on this day the same was paid for  
record which together with this certificate has been duly recorded in  
my office.

Given under my hand this 27th day of October, 1903  
J. B. Nichols  
Clerk Boyle County

State of Kentucky, Sch.

Court of Appeals 6th May 1834.

The Exors. of Wm. Grounds App. { versus W.E. to answer  
against }  
Wm. & Mary Wills Hays App. { Circuit Court  
of the Washington

The Court being sufficiently advised of and  
examining the premises, law arising on  
the plea of the defendant, it is good on  
its face and as it stands confessed;  
It is ordered and decreed that the plaintiffs  
take nothing by their said W.E. but be  
forever barred and precluded from having  
and maintaining the same; which is  
ordered to be certified to said Court.

Attest:

J. Rogers C. C.



1-28-1811

Washington County Clerk

Do it Remembrance that on the 28th day of Jan<sup>y</sup> in

the year 1811 and of the Commonwealth the 19th

William Hays of the above County person and Justice

Hays of the County and Justice Whelan of the County

labors personally came before me Justice Whelan

one of the Commonwealth Justices of the Peace for the State

to and acknowledged themselves to be the Commonwealth

of the County that is to say Justice Whelan Hays in the

name of twenty pounds another Justice Hays and Justice

Whelan in the name of twenty pounds of the County of Good and

lawful money of the Commonwealth to be made and

signed of the Court and Justice Hays and Justice

respectively to the use of the Commonwealth of the

William Hays shall make default in the Constitution

hereinafter

The Constitution of this Commonwealth shall that of the

a bond to bind William Hays shall personally appear

at the next Court to be held in and for the

County to do and receive what shall then and there be

ordered him by the said Court and shall keep the peace

and be of Good behavior to and for the Commonwealth and

all its Citizens and subjects to and for the County of Good and

the good County of the County of the County of the County

or else to be an unfaithful person Justice Whelan

Justice Hays

the 28th day 1811

And Justice Whelan

Justice Whelan

1-28

1-28-1811 Washington Co

Justice Hays



Washington found that  
there were 2000 of

[illegible]











My dear Mr. [unclear]  
I have the honor to acknowledge  
the receipt of your letter of the  
11th inst. and in reply to inform  
you that the same has been  
forwarded to the proper  
authorities for their consideration.  
I am, Sir, very respectfully,  
Your obedient servant,  
[Signature]

My dear Mr. [unclear]  
I have the honor to acknowledge  
the receipt of your letter of the  
11th inst. and in reply to inform  
you that the same has been  
forwarded to the proper  
authorities for their consideration.  
I am, Sir, very respectfully,  
Your obedient servant,  
[Signature]



THOMAS MEIGALIE,

Governor of the Commonwealth of Kentucky.

TO ALL WHO SHALL SEE THESE PRESENTS, GREETING.

WHEREAS, a judgment has been rendered by the Circuit Court

for Washington County against

William A. Boyd as there had term for the sum of

\$100.00 as a fine for picking up the

same as a runaway horse in 1881

and whereas it appears from

that the case of the said

Boyd

presents strong considerations for the interposition

and indulgence of the Executive, Your Grace, I, That, in consideration

of the premises, and by virtue of the power vested in me by the Constitu-

tion, I have thought proper to remit, and do hereby present remit

and do hereby forever acquit, release and discharge the

said William A. Boyd from the

judgment therefor, enjoining all officers to rescind this remission, and

govern themselves accordingly.

BY THE GOVERNOR, THOMAS MEIGALIE, I have caused these

letters to be made patent, and the Seal of the Com-

monwealth to be hereunto affixed.

Given under my hand, at Frankfort, on the 1st

day of August, 1881, in the year of our Lord,

one thousand eight hundred and thirty five

and of the Independence of the Com-

monwealth,



BY THE GOVERNOR, THOMAS MEIGALIE,

J. D. Galt, Secretary of State







Dr. H. A. Smith

Dr. S. S. Duggins

W. A. Duggins  
March 1891

W. A. Duggins

W. A. Duggins



# STRAVEYOR

# THE COMMISSIONER GENERAL OF TECHNOLOGY

County and Circuit To wit:

That the survey for the common sale of Conchey's good and lawful men, empowered and authorized by the Council of the said County, upon their oath present, that *John*  
*Ward* of the County of *Washington*, *Thomas* is Surveyor of  
the Public highway in said County *from the Old Glenn Academy*  
*road to the north of Jackson's house*.

and being such Surveyor as aforesaid, on the *thirtieth* day of *April* in the year of our Lord one thousand eight hundred and thirty *one* in the County aforesaid, did suffer and permit said road, over which he was Surveyor as aforesaid, to be and remain out of repair in this County, that said road was on the day aforesaid obstructed by *a tree* and

Well too near the corner of Richmond Webster's  
house and between his Webster and Benjamin  
B. Thompson's ceiling

By reason whereof the said road over which the said  
*William H. Hays*  
 is Surveyor as aforesaid, cannot be passed and repassed with safety and convenience, contrary to the statute  
 in such cases made and provided, and against the peace and dignity of the Commonwealth of Kentucky.

This Presentation is made upon the information of

*Wm. A. Brown*



Order and of provisions to pay duties  
The year twenty 1800 was in round of them  
on with my hand and show this 2<sup>d</sup>  
1800 of all with 1800 — Sept 1800  
atkins  
of the May 1800

of the May 1800  
The year twenty 1800 was in round of them  
on with my hand and show this 2<sup>d</sup>  
1800 of all with 1800 — Sept 1800  
atkins  
of the May 1800

of the May 1800  
The year twenty 1800 was in round of them  
on with my hand and show this 2<sup>d</sup>  
1800 of all with 1800 — Sept 1800  
atkins  
of the May 1800



# THE COMMONWEALTH OF KENTUCKY

To the Sheriff of Oran County, Georgia

**WE COMMAND you to**

Worried by the prospect of a letter from William  
to appear? I don't know. I don't know. I don't know.

To achieve an

before the Judge of our Washington Circuit Court, at the court-house in Springfield, on the

day of our 17th term next, to answer.

against them by Charles Hays, etc.

and have then there this my  
Witness JOHN HUGHES T. Mori

## Witness John H. Adams, 1861

CONF-HOUSE ADDRESS: 1100  
1701 HAYWARD ST. #100  
SAN FRANCISCO, CA 94102

THE UNIVERSITY OF CHICAGO

of the Commonwealth.

*[Faint, illegible handwritten text]*

The Commonwealth of Kentucky,

TO THE SHERIFF OF Madison COUNTY, GREETING:

**W**E command you to summon *of Isaac Newton*

to appear before the Judge of our Washington Circuit Court, at the Court-House, in

Springfield, on the 1<sup>st</sup> day of our *Primitiv* Term, 1827, in answer

*[Faint, illegible markings or bleed-through from the reverse side of the page.]*

THE UNIVERSITY OF CHICAGO

business, JOHN HUGHES, Jr., Clerk of our said

CONFIDENTIAL - CONTINUATION OF PAGE 1

1824-1825

Year of the Commonwealth

John A. Cunningham



Where was information shown on this family record obtained?  
See manuscript entitled  
"GEORGE WASHINGTON GLASSCOCK  
of Kentucky and Texas and  
his family", by Seth D.  
Breeding, 1958 and 1959

Place probably Fauquier Co., Va.  
Place \_\_\_\_\_  
Place Ky. (probably Breckenridge County)  
Place \_\_\_\_\_  
Place \_\_\_\_\_  
Mother† probably na  
Place Nelson C 7.

(See separate record sheet for her grandfather Samuel [redacted])

Place Penna. (p)

Place \_\_\_\_\_  
Place \_\_\_\_\_  
Place **Texas** \_\_\_\_\_  
Place \_\_\_\_\_  
Mother† \_\_\_\_\_

On Jane Milligan's father Joseph Milligan and  
(Milligan) Family Representative:  
Cumberland or Bedford County)

**Family Representative:**

Name and address of person submitting  
this sheet. **January 12, 1964**  
**Seth Darnaby Breeding**  
**2205 Greenlee Drive**  
**Austin, Texas - 78703**

**Name (in full)**

Wife

TEMPLE ORDINANCE DATA

**HUSBAND**

**Baptized**

**Endowed**

(Relationship of Family Representative to Husband)

**WIFE**

**Baptized**

**Endowments**

Sealed to Husband

(Relationship of Family Representative to Wife)

DRN	State or County	DIED Day Mo. Yr.	MARRIED (First Husband or Wife) List Additional Marriages with Dates on Reverse Side of Sheet	BAPTIZED (Date)	ENDOWED (Date)	SEARCHED To Parent Date & Term
	Ky.	Liberty Co. Tex. 12 July 1839	Date Jan. 26, 1832 To Agnes Priscilla Epperson	Mar. at Springfield, Ill.	Child: L u	
			Date 1833 To William Ward	Nothing else known		
			Date 1831 To Nathaniel J. Cross	do		
Hardin	Ky.	Travis Co. Tex. 28 Feb. 1868	Date May 25, 1837 To Cynthia C. Knight	Mar. in Jasper Co., Tex. See manu- script for data on this family		
		Illinois 1832	Date _____ To _____	Killed in Black Hawk War		
		Illinois 16 Jan. 1834	Date Jan. 26, 1832 To Abner Yates Ellis	Two children, Mary Ellen and Levin Jane, both died as infants		
		California ca 1876	Date No record To of marriage	Was a Mier prisoner in Mexico for 2 yrs; kept a diary; now in Archives.		
		ca 1848	Date _____ To _____	Nothing else known.		

Note.- The above children are listed in same wife Ann Maria Glasscock. When Ann Maria died in granddaughter in 1854 when she married Robert Ena to her daughter Mrs. Moore Murdock. In 1958 the

It is clear that many of the data in the E errors. Most of the critical data on this sheet

12 Mrs. Jane Glasscock nee Milligan and her son  
13 1835 - 1839. George Washington was the first to  
record found of him was on March 7, 1859, from S  
military pay due him from the State of Texas for

	ca 1848	Date _____
as found in the "Ellis Bible". This Bible was started by Abner Yates Ellis and his		
the Bible went to her mother Mrs. Jane Glasscock. The Bible went to Mrs. Jane Glasscock's		
Moore. This granddaughter was Lucy Ann Glasscock. When she died in 1896 the Bible went		
was in the possession of Mrs. Lucille Krisch, genealogist, San Antonio, Texas.		
ible were recorded many years after the events from memory or hearsay and contain many		
ied from sources other than the Ellis Bible.		
Joseph Milligan, George Washington, and James Abner moved to Texas at various times during		
ve reaching Texas in September 1835. James Abner went to California about 1850; the last		
ou Co., Calif., when he granted Power of Attorney to his brother George to collect		
itary service during 1842.	Date _____ To _____	

Date \_\_\_\_\_  
To \_\_\_\_\_

Date \_\_\_\_\_  
To \_\_\_\_\_

ABOVE NAME CONTINUED ON CHART



WIFE	CYNTHIA C. KNIGHT	
Birth	July 30, 1815	
*Chr.		Place Tenn. (prob. Wilson or Davidson Co.)
Death	Nov. 7, 1866	Place
Burial	Nov. 8, 1866	Place 1400 West Ave., Austin, Tex.
Father	John Knight of Davidson Co., Tenn.	Place Oakwood Cemetery, Austin, Tex.
Other Husband (if any)	Knight. John and Nancy married July 26, 1813, in Wilson Co., Tenn.	Mother: prob. Nancy Knight, dau. of Thomas
Sex		

Family Representative: \_\_\_\_\_

Name and address of person submitting this sheet. **January 13, 1964**  
**Seth Darnaby Breeding**  
**2205 Greenlee Drive**  
**Austin, Texas - 78703**

(Relationship of Family Representative to Wife)

MARRIED (First Husband or Wife) List Additional Marriages with Dates on Reverse Side of Sheet		BAPTIZED (Date)	ENDOWED (Date)	SEALED To Parents Date & Temp
39	Date _____ To _____			
1	Date _____ To _____			
17	Date <u>June 28, 1857</u> 2nd mar to Sampson G. Talbot, 9/11/1876 To <u>Alonzo T. Logan</u> Buried at Georgetown.			
31	Date <u>May 8, 1861</u> 2nd mar to M.S. Boatner, Oct. 16, 1866 To <u>Richard M. Davis</u> Died at Palestine, buried at Austin.			
1	Date <u>Mar. 19, 1865</u> mar at Tennessee Colony, Anderson Co. To <u>J. Helen Boatner</u> Buried at Georgetown.			
0	Date <u>Dec. 16, 1872</u> To <u>Rebecca Jane Northington</u> Mar. at Georgetown, died and buried at Abilene			
2	Date <u>Sept. 3, 1874</u> To <u>Ester L. Lemond</u> Mar., died and buried at Georgetown			
7	Date <u>Mar. 27, 1873 at Cal</u> (ert) 2nd mar to David P. Rawlings To <u>Phidella W. Hall</u>			
7	Date <u>Mar. 27, 1873 at Cal</u> (ert) 2nd mar to Will C. Allen at To <u>Francis M. Hall</u> Austin; 3rd mar to a Mr. Nichols			
7	Date _____ To _____			

No.	Name	Relationship	Date	Place	Remarks
11	Elizebeth Jane mar Logan	at San Marcos and Talbot	23 Sept. 1837		Buried at Austin
12	at Austin; one dau by Davis died young, one son Edward M. by Boatner	who had one dau. Margaret C. mar both Davis and Boatner			
13	Horton had 7 children. Andrew J. had one dau to die young and one dau Annie mar Dillard Shofner.	Sarah J. had 4 children by Hall; she died			
14	at Mineral Wells and was buried at Cottonwood, Callahan Co., Tex. Anna Eliza had one son by Allen, Will C. Allen Jr., who died childless				
	at Hearnes; Anna Eliza later mar a Mr. Nichols and lived for a time prior to 1910 at Leota Landing, Washington Co., Miss. she visited				
	Hearne at a later date; her fate is unknown.				



Warren County court August term 1812. This last will and testament of James Hendricks deceased was exhibited in Court and proven by the oath of Joseph Rowland and James Hendricks two subscribing witnesses thereto to be the last will and testament of the within named James Hendricks deceased and was ordered to be recorded.

Jon A. Hobson CWCC.

Elizabeth Susannah Glasscock b. Jan., 22, 1839 m. Aug., 4, 1863. Andrew Jackson Gillmore, son of James Lewis Gillmore, was the daughter of Walter Wesley Glasscock and wife, Mary Justice.

### GLASSCOCK--JUSTICE--NANNEY EXCURSUS

From research by Sallie Glasscock Giberson and many others including the late Kenyon Stevenson, we have been able to locate the Glasscock Coat of Arms and the first home of the family in Richmond Co., Va.

The name Glasscock is derived from various sources: the one having the greatest appeal is that of Glasscote; a house of glass, or a house filled with glass windows.

Peter Glasscock Jr., fought in the Revolutionary War from North Carolina in 1781. His father Peter Glasscock Sr., was a road viewer, equivalent in our present terms to engineer or surveyor, in Virginia during the American Revolution. These services entitle their descendants to membership in DAR.

Thomas Glasscock the emigre m. June 16, 1643 Jean Just (Joust) (Jovett), in London, England, and migrated to Virginia with three sons; Gregory, Thomas and John. Later he bought 200 acres of land for 6,000 pounds of merchantable tobacco. He built a home on his plantation and called it "Indian Banks." The house is believed to have been erected in 1696, as under a window on either side of the main entrance this date has been found. The custom in building in those days was to put the date of construction either in that place or on the chimneys.

Box hedges, a formal English garden, and old trees grace the side of the lawn which is surrounded by the farm which, in turn, is surrounded by water on three sides. The lower part of the exterior walls is 26 inches thick; above they are 18 inches thick. Throughout the timber is hand hewn white oak. It is dove-tailed at all joints and in other places held by blacksmith nails.

Clay packed in open spaces in the interior walls gives excellent insulation and air-conditioning. Planks six inches wide make the floors.

There are numerous decorative features throughout the house, many paneled doors, HL hinges, original locks, a curved chimney in the main living room, built in window seats. Eighteen pane windows, five sided dining and living room and attractive mantels in every room, make the place "different."

Of course, the negroes thereabout say, "it's haunted." Strange sights and

sounds are rumored. Footsteps ascend the stairs then descend and are heard no more.

A pistol shot that goes off in a certain corner, once a year. The ghost legend? Yes, it is a lovely young woman in white who returns to a special bedroom.

Foundations of the original kitchen, the ice-house and the well remain. A tunnel leading from the house to the nearby Lancaster Creek is believed to exist. Here a boat could have been hidden, giving the people a chance to escape Indians and enable them to get to the larger settlements down the river. One fact leading to the belief that this tunnel exists, is that traffic passing a certain point where the tunnel is supposed to have been, causes hollow vibrations to resound in a living room fireplace. This fireplace is suspect, for there is a good sized space in it that is unaccounted for.

The owner of Indian Banks, in 1957, Brigadier General Philip C. Wehle, gave us permission to visit the place; therefore, our good friend Lt. Col. Lee Snapp drove there from Washington, D.C. to make pictures.

The handsome old brass door knocker and handle are in good working condition, as is the house.

\*\*\*\*\*

*Gillmore - Justice & Allied Families*

MARY  
H: NES



## GLASSCOCK

The following material has been assembled by Sallie Glasscock Giherson of Houston, Texas. It has taken the major portion of her adult life to gather this information.

A branch of the Glasscock Line who descend from the immigrants, Thomas Glasscock and his wife, Jean Just or Jovett, direct line of Mrs. Dolly Gilmore (Paul V.) Barmann.

### I. Thomas Glasscock, the Immigrant, and (wife Jean Just.)

Whose son was

### II. Gregory Glasscock, eldest son, and (wife Mary)

Whose son was

### III. Thomas Glasscock, and (wife Sarah Stone)

Whose son was

### IV. Peter Glasscock, Senior, and (first wife, Jane) (Road Reviewer) Revol.

Whose son was

### V. Peter Glasscock, Junior, and (wife Elizabeth Madden) Revol. Ancestor

Whose son was

### VI. Madden Glasscock and (wife unknown)

Whose son was

### VII. Walter Wesley Glasscock, and (wife Mary M. Justice)

Whose daughter was

### VIII. Elizabeth Susannah Glasscock and (husband Andrew Jackson Gillmore)

Whose son was

### IX. James Howard Gillmore and (wife, Lula Carter)

Whose daughter was

### X. Dolly Reed Gillmore (Mrs. Paul V. Barmann)

## Glascocke--Glasscock-Glasscock.

The Branch of the Glasscock family presented in this manuscript, is a direct line,--descending from Thomas Glasscock and his wife Jane or Jean Joust, or Jovett through their eldest son, Gregory Glasscock.

One Thomas Glascock married in London, England, June 17, 1634, Jane or Jean Just or Jovett. This was probably of the Essex County, England, Glascock family.

Thomas and Jane Glascock with their three young sons,--Gregory, Thomas, and John,--arrived from England about 1613. They settled in Rappahannock county, Virginia. Thomas received two land patents,--one on Aug. 30, 1638, for transplanting four persons from England to America (Virginia.); they were himself, his wife Jane; William Charles and James Allen.

Later, Thomas Glascock transplanted eight persons into the colony, and was granted on July 29, 1632, a 600 acre land grant in Lancaster Co., Va.

The Glascocks settled first in the Northern Neck of Va. Old Rappahannock county was organized in 1656; it was abolished in 1692, when it became Essex and Richmond counties. Essex was called South Farnham Parish and Richmond was called North Farnham Parish.

Prince William county was formed in 1720, and included Fairfax, Fauquier, Loudoun and Arlington counties. Fauquier county was formed from Prince William in 1759. The Glascocks were among the first settlers in Fauquier Co., frontiers having reached their location from nearer tidewater counties of the east Virginia, through "Thorofare Gap to Bull Run Mountain," settling in Fauquier Co., Va. between White Plains and Rectorville.

In 1732, Peter Glascock, (4) (Thomas, Gregory, Thomas) with his 2nd wife, Mary and family moved south to Rowan County, N. C. It appears that a rather large group of Fauquier county families, migrated at the same time--including the Dulins, Rectors, the Hendrens, and the Terleys. They settled on Dutchman's Creek.

Around 1800 when the Mid-western lands were opened to settlers, Glascocks of the 5th generation, especially those who had served in the American Revolutionary War "crossed the Mountains", and received grants of land in Tennessee, Kentucky, and Missouri. Later, a number of families located in Arkansas, Alabama, Texas and other states.

The old Rappahannock records are preserved. But as new counties were organized and families moved from one to another it has been difficult to locate records necessary for full information. In some incidences where full dates and other information were lacking, approximate dates were arrived at by using a census, a will, a deed, a marriage bond, a tax list, etcetera.

Even though there have been losses by deterioration, fires, wars and changes, many valuable records exist today.

MAM  
HINES



We have followed this particular branch of the Thomas (D) Gregory (2) Glasscock Family Lines, from the arrival of the immigrants in 1643 to the present time.

I am grateful for cooperation of Archivists Genealogists, Librarians, County Judges and Clerks, Relatives and Friends, for their services in searching records for information pertaining to this project. Also to correspondents, with whom I have exchanged records and photostats— this has been a pleasure and a benefit.

Trusting that the present and later generations will more fully appreciate their heritage and lineage. Signed: Sallie Glasscock Giberson, (1957-1958 Houston, Texas.) Following is the material she has gathered. Glasco- Glasscocks-Glascott-Glascoc-Glasscock. The name Glascock comes from Glascote, in Tanworth Parish, England. (cock means coque). by S. Baring-Gould. "An English name of antiquity." Hayden's Genea. "Principal families in the Parish 1787-1804, in the county were Glascocks and others." North Farnham Parish. (Bishop Meade's Old Churches, Ministers, and Families) Local. -- "Of Glascote," a corruption of Glascott, a township in the Parish of Tanworth Co. Warwick. The Irish family of Glascott claim extraction from the Glascocks of High Estre Co., Essex (Lower) England. (From a Dictionary of English and Welsh Names by Bardsley, London, 1901.)

Dr. Andrew Robertson, a surgeon and physician of great eminence, born Inverness, Scotland, 1716—emigrated to America, with his wife and son—Landing at "Indian Banks" Richmond county, Va., says "he was entertained by a Scotch Merchant"—Mr. Glasscock. (Footnote—Hayden Gene page 347.) Glasscock Chart—England, Virginia, North Carolina, Tenn., Alabama, Texas.

Gen 9 Emigrants: 1. Thomas Glasscock —England to Virginia, 1643, married Jean, (Janet) just who came 1613, with her husband. Reference Book:—"Virginia Immigrants," by Greeg. Thomas Glasscock—to Virginia, before 1643. Land in Warwick Co., Aug. 1643; patent in Rappahannock Co., Va. Glasscock. XX Jane — 1643 by her husband, Thomas Glasscock, 2 County. Ref. Book "Va. Land Patents and Grants—1623-1800: Cavaliers and Pioneers," by Nell M. Nugent. Page 146 Thomas Glasscock 600 acres, Warwick Co., Va. Aug. 30, 1643. Page 902, Thomas Glasscock—600 acres, Lancaster Co., Va., July 29, 1652; page 293. 600 acres surveyed by Thomas Glasscock; page 350. Clement Herbert, 500 acres Rappahannock Co., Va. Oct. 8, 1657, pages 111 and 166. On N. W. side of Moratico Creek surveyed by Thomas Glasscock.

Mr. Thomas Glasscock page 440, 230 acres, upon North side of Rappahannock Co., Va. Jan. 9, 1662 page 494. Thomas Glasscock, 600 acres in Lancaster Co., Va. 11th of March 1663. page 521 to Paul Woodbridge, 600A. in Rappahannock Co., Va. 18 Nov., 1664, "to head of Mr. Thomas Glasscock's Land."

Gen 8 Children of Thomas Glasscock and his wife Jean, or Jane: 1st. Gregory Glasscock m. by 1667 to Mary? 2nd, Thomas Glasscock m. c. 1672 to Anne Nichols, (See the Will of her father, George Nichols, 1677). 3rd. John Glasscock Descendants, if any, not known. Gregory Glasscock, (eldest son of Thomas and Jean Glasscock) married by 1667 to Mary. Reference Book; Records of Richmond

Co., Va. Will Books. Will Book No. 7, page 299, Gregory Glasscock of Farnham, Rappahannock Co., Va. and Mary, his wife, conveys land to Thomas Glasscock—formerly granted to his father, Thomas Glasscock, Moratico Creek, on 18, Jan. 1662. Date of Conveyance, May 2, 1663. From Rappa. Records.

Thomas Glasscock, second son of Thomas (1635) and Jean or Jane, (1643) Rappahannock Co., Va. (old) b. on 1650 died 1713 in Richmond Co., (See Will.) He was a merchant and friend of Thomas Hill, of Calway, Ireland. The Glasscocks were an English family of antiquity. All named in the Will of their mother Anne (See Hayden's) Thomas Glasscock, son of Emigrant Thomas Glasscock, m. on 1672 to Anne Nichols.

Reference Book:--Wills of Rappahannock Co., Va. 1656, 1692, by William Sweeney. "George, Anne, Jane and Thomas and Anne, all mentioned in the Will of George Nichols.—Proved May 2 and 6 June 1677."

Gen 7 Children of Gregory Glasscock and Mary: 1st Thomas Glasscock b. c. 1671 m. Sarah Stone m. c. 1698. (Jan. of William Stone.) 2nd. Mary Glasscock b. Nov., 10, 1673, m. Thomas Carpenter (no issue); 3rd. Anne Glasscock, b. Nov., 10, 1673 (twin) m. John Nelson (no issue) (From Va. Gen. Magazine).

Thomas Glasscock:--Eldest son of Gregory and Mary Glasscock. Born 1671 in Richmond Co., Va. m. about 1698 to Sarah Stone (1671-1730) daughter of William Stone. Reference Book:--Records of Richmond Co., Va. No. 3, page 72. "Thomas Glasscock, son of Gregory and Mary, arrived at full age, June 1, 1692. Died before June 3, 1787." Reference Book:--Records of Richmond Co., Va. Will Books, No. 7, page 299, "Gregory Glasscock of Farnham, Rappahannock Co., Va. and Mary, his wife, conveys land to Thomas Glasscock —formerly granted on Moratico Creek, on 18 Jan., 1662 Date of Conveyance, May 2, 1662, from the Rappa. Records."

Reference Book--Will Books of Richmond Co., Va. Deed Book, 2, Miscel. page 64. "Stone, William:--Recorded Jan., 31, 1707; -Sons:--Philip, Joshua, son-in-law, Robert Schofield; grand-son, John Glasscock, wife, Sarah Stone; and Daughter, Mary Frances Stone." *Records of Sarah Stone who married Gen 8 Gregory Glasscock.*

Children of Thomas Glasscock and Sarah Stone Glasscock—1 son—and 2 daughters. 1st. John Glasscock, eldest son of Thomas and Sarah Stone Glasscock; b. Jan., 14, 1699, in Farquier Co., Va. m. Margaret Young. He left two Wills, 1774 and 1780—probated 1784 in Farquier Co., Va. John obtained a Land Grant in present Farquier Co., Va. 2nd. Thomas Glasscock—died unm. 1725; 3rd. Gregory Glasscock, b. March 10, 1700, Richmond Co., Va. m. 1st to Alice. She died Jan., 23, or 30, 1730; he m. 2nd Elizabeth Elder. He remained in Richmond Co., Va. Until his death in early 1750's. 4th. Elizabeth Glasscock b. April 12, 1703; 5th Sarah Glasscock m. Jan. 16, 1729 or 30; they moved to Amelia Co., Va. 1750 then to Brunswick Co., Va. about 1755. Later, some of his family went to Rowan Co., N. C. (perhaps the vanguard of the Glasscock migration to that Co.) 6th. Peter Glasscock, youngest son, b. March 13, 1714 in Richmond Co., Va.

*William Hill*  
Peter Glasscock, born Richmond Co., Va., March 13, 1714 married twice: 1st to Jane; 2nd to Mary. Peter was the youngest son of Thomas Glasscock and



his wife, Sarah Stone Glascock. Reference Book:—"Va. Gene. Magazine" by Swen: 7954-15: 71 and 72." "Peter, son of Thomas and Sarah Stone Glascock, b. March 13, 1714." Ref. Book—"Landmarks of Old Prince Wm. Co.," Va. 2 Vols. by Fairfax Harrison, Va. State Library.

John, the oldest son had obtained a tract of land in 1728 in Prince Wm. Co. Va. About 1740 or 41, Peter followed his brother, John, and obtained a lease of land, adjoining John's land. This lease was from George Brent, date June 19, 1741, for 200 acres, in Price Wm. Co., Va. The lease was for the natural lives of himself, his wife, Jane, and their oldest son, John. Peter had married Jane in 1730's and nine children were born to this couple.

In 1759 Fauquier Co., was cut off from Prince Wm. Co., Va. Peter moved to Fauquier Co., about this date. His wife, Jane died and Peter married Mary by 1760. Seven children were born to this couple. Their oldest son, Spencer, was born 1760 to 1763. The Tax List of 1782-3 shows Peter living in Fauquier Co., Va. John mentioned in a letter that "Some of the relatives were moving to Rowan Co., N. C. Will:—After moving to this county, Peter wrote his Will, dated Oct., 24, 1783—Probated 1784. In this Will, he mentions his wife, Mary, and all of the 16 children; by both wives. Death—Shortly after writing his Will, Peter died in 1783 in Rowan Co., N. Carolina aged 69 years. Court Minutes:—Salisbury, Rowan Co., N. C. Peter Glascock's Will:— Wife, Mary, and the following:— Spencer, Charles (land on Cedar Creek, now Davie Co.), Moses, (100 Acres on Dutchman's Creek, now Davie Co.), William; Wharton; Elijah; Margaret; John; Gregory; Sarah Collins; James; Jesse; Peter Junior; Jane Rector; Frances Dulin; Elizabeth Dulin. —Executors:—Wife, Mary; son Spencer, and my "trusted friend," Gregory Glascock." Wit: Basil Gaither, Oliver Hendren, Stephen Noland.

Court Minutes:—page 400, date Feb. 4, 1784. Will of Peter Glascock proved by Oliver Hendren, et al. On the resignation of Gregory Glascock (the "trusted friend") letters were issued to wife, Mary, and Spencer." Court Minutes:—Rowan Co., N. C. Bl. # 15, —date March 24, 1794, Mary, widow of deceased Peter Glascock, of Rowan Co., N. C. to their sons, William, Wharton, Elijah, a negro boy—name not given— Wit: Basil Gaither, and Thomas Prather."

Children of Peter Glascock, wife, Jane and wife, Mary:— 1st. John b. about 1736 — as oldest son; he recd. 20 lbs. by Will; Gregory b. about 1738, lived and died in Fauquier Co., Va.; Sarah m. Collins; born about 1740; James b. about 1742 died in Fauquier or Loudoun Co., Va.; Jesse b. about 1744, was in Rowan Co., N. C. 1778, returned to Fauquier and Loudoun Co., Va. and finally went to Hardin Co., Ky. Jane b. about 1756 m. John Rector; Frances b. about 1747 m. John Dulin in Fauquier Co., Va. March 24, 1777. Elizabeth b. about 1748 m. William Dulin; PETER Glascock Jr. (Ours) born about 1750 He was in Rowan Co., N. C. in 1778, but returned to Va. and later again in Rowan, where he probably died. After the death of Jane—Peter Glascock married Mary and had seven more children, they were: Spencer, (ancestor of Sallie Glascock Giberson) b. 1761 in Fauquier Co., Va. m. Polly Enoch Sept., 12, 1791 Rowan Co., N. C. page 105, marriage Book; Charles b. 1763 in Fauquier Co., Va. stayed there m. Clemence Dulin, Jan., 15, 1793. There were six children; Charles left his Will in Fauq. Co., Va. 1840's; Moses b. about 1766 (no information) Margaret b. about

1768 m. her cousin Henry Glascock, son of Gregory with the Will of 1787, March 16, 1793, Rowan Co., N. C.; William b. about 1770; Wharton b. about 1773; was in Washington Co., Ky. in 1800; Elijah b. 1777. Rowan County Minutes, N. C. Date Feb., 5, 1794:— Elijah Glascock, orphan of Peter Glascock, being 17 yrs and 5 months old, is apprenticed to William Nelson, until 21, to learn the trade of carpenter and joiner. Wharton is of age and elected Isaac Jones, his Guardian. END OF MATERIAL FURNISHED BY MRS. SALLIE GLASCOCK GUIDERS OF HOUSTON, TEXAS.

Beginning with Peter Glascock Jr., the writers of this book have assembled the following from information supplied by the late Kenyon Stevenson census records of N. C., Tenn., and Kentucky (and V. H. Ms.)

Peter Glascock Jr., b. about 1750 in Va. was in Rowan Co., N. C. 1778, returned to Va. and later was again in Rowan Co., N. C. where he probably died. He was the 9th son of Peter Glascock Sr., and first wife, Jane. Peter Jr. probably died between 1810 and 1820. The 1800 Census records of Rowan Co., N. C. show him as head of a family of 6 m. himself over 45. b. Before 1755; 1 m. 16 to 20; 2 females 16-26; and one female 10-26. (This suggests that his wife is dead) The 1790 census of N. C. shows him with 6 sons and four daughters.

Peter Glascock Jr., married Elizabeth Madden, dau. of Scarlett Madden Prince William Co., Va. and Margaret Orear. Scarlett Madden's will probated Sept. 5, 1771.

From Information received from the late, Kenyon Stevenson—NAMES OF ISSUE OF PETER GLASCOCK JR. AND ELIZABETH MADDEN: Found to date —1st George b. Jan. 26, 1771, VIII. Vol. 2, pages 55-64; 2nd. Charles b. c. 1770/2 m. Mary Luckey; they went to Cape Girardeau Co., Mo. later to Jackson Co., Mo. 3d. Peter, the third, b. c. 1775; Fielding b. 1773 shown in the 1800 census of Rowan Co., N. C. He too located in Cape Girardeau Co., Mo. The 1850 Census shows him there aged 77, his wife, Polly aged 72; Scarlett b. 1762 m. Nancy Rogerson 1790 and died 1845 (Nancy was b. 1776.) Scarlett Glascock left will 1843 Fredell Co., N. C. named wife Nancy; grand-sons John and James A. Glascock; 6th. James b. 1784-90 m. Sally Dooe in 1804, in Rowan Co., N. C. Listed in 1820 Census with family of 10. In the 1840 census was of Davie Co.; 7th. William went to Overton Co., Tenn. (grandson Henry.) was born 1798 in Rowan Co., N. C. m. 1st Margaret Hicks, 2nd. Catherine Garner. (1850 Census of N. C.) 8th. Madden Glascock. 1790 Census of Pendleton District, S. C. shows him with one son over 16 and two females over 16. Wife unknown.

Issue of Madden Glascock — only three known to us: 1st. Walter Wesley Glascock b. July 1, 1803, Pendleton District, S. C.; 2nd. Elizabeth Glascock m. Harmon she was born in 1813, and died in 1863 in Warren Co., Ky.; 3d. Duckam Madden Glascock b. 1818, m. dau. of Downey Lightfoot and d. Feb., 27, 1899 in Warren Co., Ky.

Madden Glascock and son, Walter Wesley Glascock, walked from Tenn into Kentucky, while women folk rode in ox-wagons, in the year of 1821. Madden Glascock lived in Warren Co., Ky., but went back to Tenn. \* See affidavit of Virgil Glascock, (1850 census of Warren Co., Ky.) Other children have not been located by us.



Walter Wesley Glasscock b. July 1, 1803 in Pendleton District, S. C. married Dec. 8, 1824 in Warren Co., Kentucky, 1st. child Mary M. Justice b. 1805 in Robertson Co., Tenn. He died May 22, 1895 age 91 years, 10 mo. 21 days, buried in Drake's cemetery not far from Allen County line, Ky. She died 1845 or 46. Issue of this pair: Nine children—Alzira b. 1825 m. George W. Sanders she d. Feb. 24, 1870; Buckner Madden Glasscock b. Sept. 27, 1827, m. Nancy Lightfoot Aug. 16, 1853, he died Feb. 15, 1889. Amanda Malvina Glasscock b. 1830 m. Douglas 1st; 2nd she m. Wm. N. Nanney; Arvaganza b. 1834, d. 1854 unm.; Scarlett E. Glasscock b. 1836 m. Izarilda; he died July 3, 1900; Elizabeth Susannah b. 1838 m. Andrew Jackson Gilmore Aug. 6, 1863. \*See Gilmore ancestry. Howard b. 1840 killed when young man; Isaac John Lunia b. 1842 m. Widow, Mary Meadows Burks; Mary A. M. b. 1844, m. Oct. 4, 1869, Wm. H. Lightfoot. (all census records of 1850 Warren County, Ky.) After first wife's death, R. W. Glasscock m. his first wife's sister, Polly Lunia Justice b. 1825, m. January 23, 1847. Issue of this second marriage four children, making a total of 13. Athelda (male) b. 1848 m. Eliza Gilliam b. 1849 (dau. of Capt. Gilliam of Civil War) He died Sept. 26, 1928 \*See affidavit of his son, Virgil J. Glasscock b. Jan. 8, 1875, alive in 1957; Artimissia b. 1850 m. Noah Lightfoot (Baptist minister); Sig or Cic b. 1852 died at age of 9 months. (probably Seigel); Spencer born 1854. All from court house records in Warren Co., Bowling Green, Ky.

TO WHOM IT MAY CONCERN: I, Virgil Glasscock, am the son of Athelda Glasscock and Eliza Gilliam, (sister of Rev. J. D. Gilliam, Methodist Minister, dau. of Capt. Gilliam of Civil War.) he was born 1848, she 1849 respectively; I was born Jan. 18, 1875, in Warren County, Kentucky.

My father, Athelda Glasscock was son of Walter Wesley Glasscock b. July 1, 1803, in S. C. and his 2nd wife, Mary "Polly" Louni Justice, b. in Robertson Co., Tenn. Sister of his first wife, Mary M. Justice. My grandfather, Walter Wesley Glasscock, was the son of Madden Glasscock, who was born in Pendleton County, S. C. Walter Wesley Glasscock and his father, Madden Glasscock, walked into Kentucky when Walter Wesley was 18 years of age, (that being 1821) from Tenn. and the women rode in ox-wagons. I remember my father talking about his grandfather, Madden Glasscock, who, he said, went back to Tennessee. My father Athelda Glasscock died Sept. 26, 1928, at age of 80 years. He is buried in Fairview cemetery, Bowling Green, Kentucky. Signed: V. J. Glasscock (Virgil J. Glasscock). Notarized by Joseph C. Covington, 7th day of October 1957. Signed: Joseph C. Covington, Notary Public, Warren Co., Ky.



Mary Rose & Son Zines  
111 Oxford Place  
Shackelford  
Ky 40601

Judy Pruitt 692-3249



I have set my hand and seal this 7 day  
of May 1838 signed and seal  
witness in the presence of  
my Thomas Howard Sally Glasgow

Thomas Howard

Isaac Greene

County of

and August 20<sup>th</sup> 1838. The within

subscribed of an thing purporting to be the last will and testament  
of Sally Glasgow deceased and produced in court and  
proved by the oath of Thomas Howard a subscribing  
Witness thereto and laid over for further proof

Attest M<sup>rs</sup> D. Green. Attest J. D. Green

3

M<sup>rs</sup> Sally Glasgow's will

August 20<sup>th</sup> 1838 proved  
by Thomas Howard laid  
over. 17<sup>th</sup> Sept 1838

proved by Isaac Greene  
known to by David Green

~~Isaac Greene~~ and ordered to be recorded

Will

Recorded book No 2  
page 94 &

Attest M<sup>rs</sup> D. Green

Examined

Attest J. D. Stuart.  
D.C.

Isaac Greene County of

and August 20<sup>th</sup> 1838

County of September 1838

The within writing purporting to be the last will and testament  
of Sally Glasgow deceased was at on August 20<sup>th</sup> 1838  
proved by the oath of Thomas Howard  
and was at the same time fully proved to be the  
last will and testament of Sally Glasgow by the oath  
of Isaac Greene a subscribing witness thereto and  
by the court to be recorded and was duly sworn to in the  
form of law by the said David Green

Attest M<sup>rs</sup> D. Green Attest J. D. Green



In the name of God Amen

I Sally Glascock of the County of Beekman  
County and State of New York being of so-  
mind and memory but knowing the uncer-  
ainty of life do make this my last Will and  
testament in the manner and form fol-  
lowing - (Do with)

My first I give my Soul to God who gave it  
my body to the earth to be decently buried  
by the side of my beloved husband -

After the first after paying all my just at-  
tends ~~of all my estate~~ I give all my estate real and personal to  
be equally divided between my Son John H.  
Glascock and my daughter Fanny Glascock  
except my black property <sup>of my</sup> which I have heretofore given to  
the property that I have heretofore given to

to remain divided according to the devise  
they have already made my black woman

~~I leave and to be divided or sold and to live~~  
with John H. Glascock and he Shall Support  
as long as she lives and lastly I leave my son  
John H. Glascock my Executor of this my last  
will and testament hereby relieving all for-  
mer <sup>will</sup> my made in witness where of

Beekman Co. N.Y. Wills.

1838 - Box 1 - F9



Mar. 27, 1964

DATE  
Seth Darnaby Breeding, Sr.  
NAME OF PERSON SUBMITTING CHART  
2205 Greenlee Drive  
STREET ADDRESS  
Austin, Texas - 78703  
CITY STATE

NO. 1 ON THIS CHART IS 12  
THE SAME PERSON AS NO.

ON CHART NO. 1

Came to Texas in 1835

2 George Washington Glasscock/

BORN April 11, 1810  
WHERE Hardin Co., Ky.  
WHEN MARRIED May 25, 1837  
DIED Feb. 28, 1868  
WHERE Austin, Texas

Children:

Josephine, Eliza A.,  
Elizabeth Jane, Margaret C.,  
George Washington Jr.,  
Albert Horton, Andrew J.,  
Sarah J. (Sallie), Anna Eliza  
(Ammie), and John Thomas.

George Glasscock and  
Cynthia Knight were  
married in Jasper Co.,  
Tex.

Cynthia C. Knight

BORN July 30, 1815  
WHERE Tenn.  
DIED Nov. 7, 1866  
WHERE Austin, Texas

Albert Horton Glasscock

BORN Dec. 25, 1847  
WHERE Travis Co., Tex.  
WHEN MARRIED Dec. 16, 1872  
DIED July 27, 1920  
WHERE Abilene, Texas  
Rebecca Jane Northington

NAME OF HUSBAND OR WIFE

Children:

Elizabeth Jane, George  
W. 3rd, John Albert,  
Northington, Mary,  
Thomas, and Earl Horton.

(mar in Georgetown, Tex.)

GIVE HERE NAME OF RECORD OR  
BOOK WHERE THIS INFORMATION  
WAS OBTAINED. REFER TO NAMES  
BY NUMBER.

## PEDIGREE CHART

Thomas Glasscock

BORN about 1775-1780  
WHERE prob. Fauquier Co., Va.  
WHEN MARRIED Sept. 16, 1802  
DIED about 1823  
WHERE prob. Breckanridge Co. Ky.

Children: Joseph Milligan,  
Elizabeth, Sarah Jane, George  
Washington, Gregory, Ann  
Maria, James Abner, and  
Melvina.

5 Jane (Jenny) Milligan

BORN  
WHERE prob. Ky.  
DIED July 23, 1841  
WHERE Texas  
Thomas Glasscock and  
Jenny Milligan were  
mar. in Nelson Co., Ky.

6 John Knight

BORN  
WHERE  
WHEN MARRIED July 26, 1815  
DIED  
WHERE  
John Knight and Nancy  
Knight were married in  
Wilson Co., Tenn.

7 (probably) Nancy Knight

BORN  
WHERE  
DIED  
WHERE

8 prob. Gregory Glasscock

BORN Nov. 1739  
WHERE Prince Wm. Co., Va.  
WHEN MARRIED  
DIED about 1819  
WHERE Fauquier Co., Va.  
Jemima

BORN

WHERE

DIED

WHERE

See Note

10 Joseph Milligan

BORN 1755  
WHERE Ireland  
WHEN MARRIED  
DIED 1836  
WHERE Nelson Co., Ky.  
Joseph probably mar. 3

11 BORN times, Jane being dau 23  
WHERE of first wife, name un-  
DIED known; survived by last  
WHERE wife Sarah Hopewell. 24

12

BORN  
WHERE  
WHEN MARRIED  
DIED  
WHERE

13

BORN  
WHERE  
DIED  
WHERE

14

Thomas Knight

BORN Left his will in 29  
WHERE Wilson Co., Tenn.,  
WHEN MARRIED in 1824.  
DIED  
WHERE

15

BORN  
WHERE

b. Mar. 13, 1714

Richmond Co., Va.

Peter Glasscock CHART N

16 Left will in Rowan Co., N.C.  
Jane in 1783

17

18

19

20

21

22

23

24

25

26

27

28

29

30

31

32

33

34

35

36

37

38

39

40

41

42

43

44

45

46

47

48

49

50

51

52

53

54

55

56

57

58

59

60

61

62

63

64

65

66

67

68

69

70

71

72

73

74

75

76

77

78

79

80

81

82

83

84

85

86

87

88

89

90

91

92

93

94

95

96

97

98

99

100

Note.- Joseph Milligan came from Ireland to America in 1772 and was a veteran of the American Revolution, entering service from Lancaster Co., Penn. Moved from Bedford Co., Penn., to Jefferson Co., Ky., in 1783.











① Jacob's father was Hans Richter b. @ 1550  
+ John Fishback + Elizabeth Fishback - bro + sister

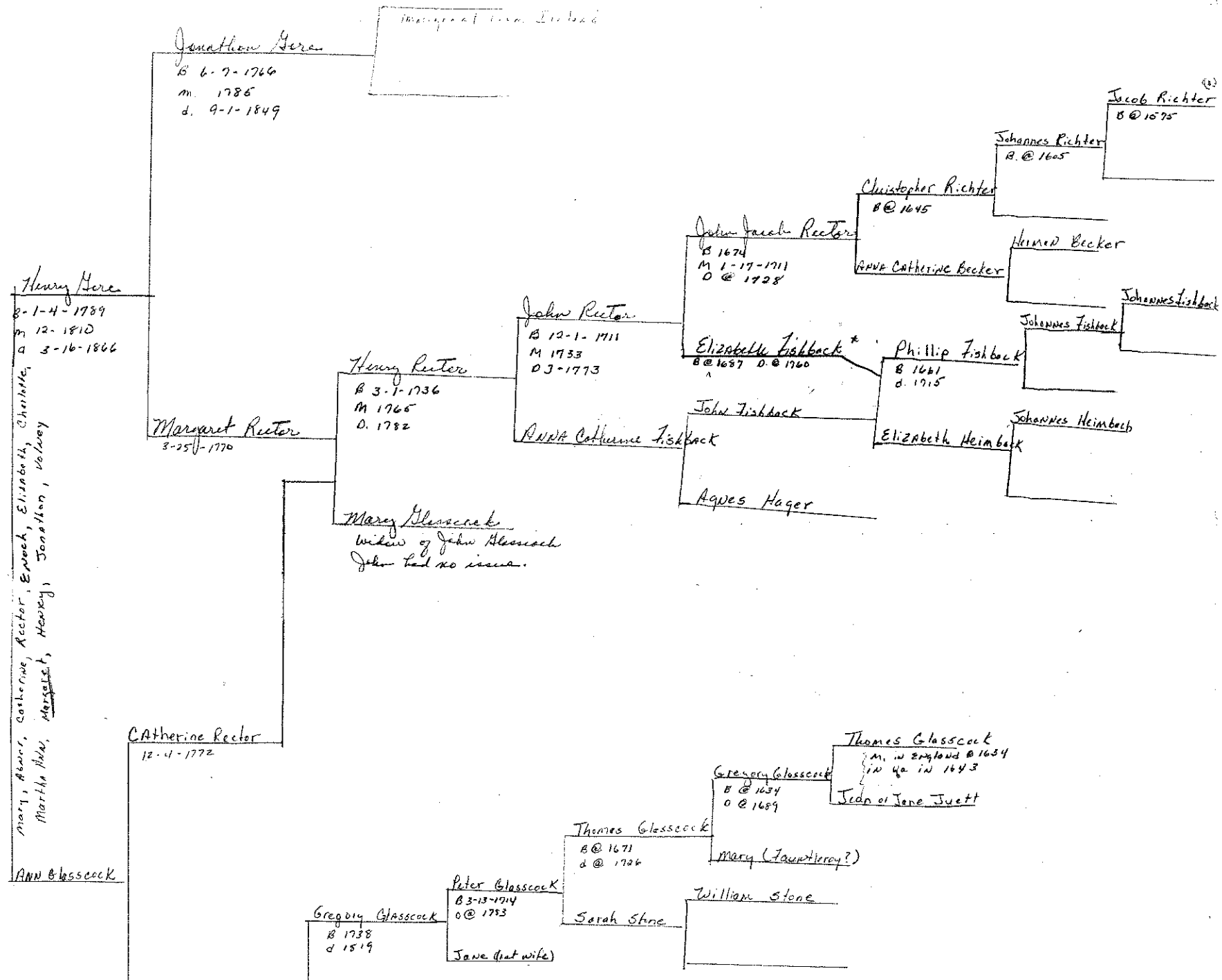



Mary, Abner, Catharine  
Martha New, Abner

Ann Glascock

Catherine Reeler  
12-4-1772

Micajah Glascock  
d 4-93-1761

Gregory Glascock  
B 1738  
d 1819

Temima (?)

Peter Glascock  
B 3-13-1714  
d @ 1793  
Jane (not wife)

Thomas Glascock  
B @ 1671  
d @ 1726

Sarah Stone

Gregory Glascock  
B @ 1634  
d @ 1689  
Mary (Fauntleroy?)

William Stone

Thomas Glascock  
M. in England @ 1634  
in Va in 1643  
John or Jere Juett

1993

Mary Ella Glascock  
185 Miller Pike  
Lebanon, Kentucky 40023  
502 692 4109



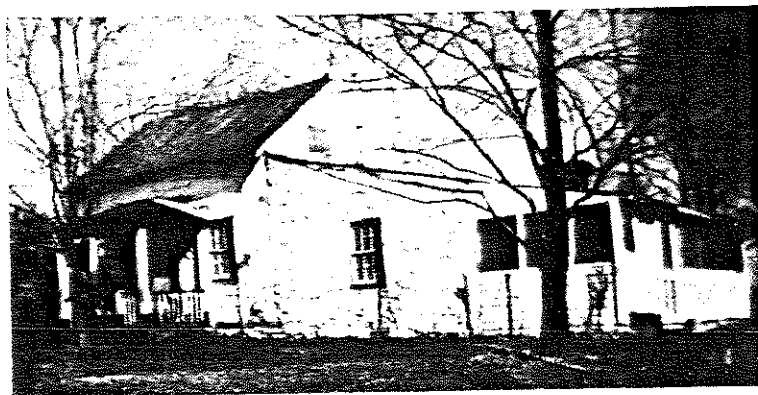

OLD LOG HOUSE, RECTORTOWN

small-paned windows. Preacher Hitt was living here and was host to Bishop Asbury when he rode horse-back from Leesburg in 1781 to hold services at The Rectortown Methodist Church which was already established and held their services in the old Meeting House, that served as a hospital during the Civil War.

The house is now owned by the Slack family.

### ROCKBURN

Route 624, near Rectortown

In 1728 John Glascock took up a grant of 633 acres and built a frame house consisting of four rooms and a cellar. The walls were decorated with a stencil design, traces of which

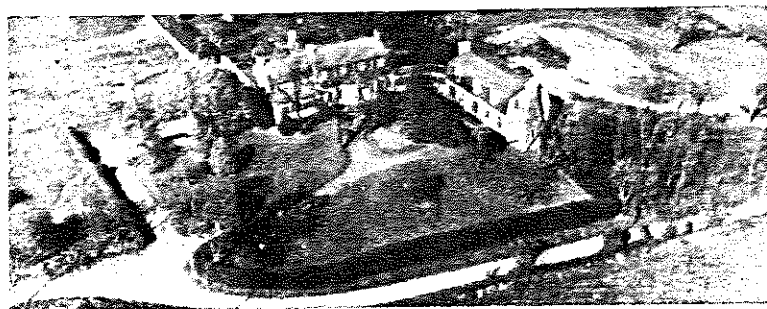

ROCKBURN

could be seen two hundred years later. Only the cellar of this pioneer house remains now as a haw-haw wall at the end of the garden built by the present owner, Hubert Phipps. John Glascock named the place Rockburn because it was his custom to burn brush on the rock on the land, then slack the rock with water which made it easier to quarry the rock to use in the buildings and fences on the farm.

The long stone house was built by Aquilla Glascock in 1828. The date is in the center of the old mill stone used as a front door-step. The house is one room deep with the dining room in the wing on a lower level. Opposite the front door is a door opening on the back porch which overlooks the old stone dairy, the garden and the site of the original house. During the War Between the States the house was burned when a chimney caught fire but was rebuilt soon afterwards. The family moved temporarily to a house in the woods near Goose Creek and it was to this house that Colonel John S. Mosby was carried in an ox-cart after he was severely wounded at Lakeland, near Atoka. The present owners, Mr. and Mrs. Hubert Phipps, have built quite an addition to the house and a lovely garden back of the house.

### ESHTON (RAWLINGSDALE, or FLINT HILL)

Route 713, near Rectortown

In 1775 Bryan Fairfax sold George Washington a tract of land which Washington willed to his nephew, Lawrence Lewis. It was part of this land that was deeded to John Douglas Rawlings in 1856 and inherited by John Will Rawlings. Part of the house had been built, before the Rawlings purchase, on a lovely site with a commanding view of the surrounding countryside. The house was on several levels, part of stone and part of log, plastered and stuccoed. Mr. and Mrs. Anthony Wilson, the present owners, have added two large wings and made extensive improvements. The trees and shrubbery are lovely, especially a beautiful planting of box along the walk leading to the door of the old part of the house, and some magnolia trees at the front entrance.

On the third floor of the old part of the house is the window from which Mrs. Rawlings watched the first train which came up the Manassas Gap Railroad, now the Southern.

as board and batten, is in the little village known as Scuffleburg. Martin was the last surviving member of the jury at John Brown's trial at Charles Town in 1859. He was a cabinet maker by trade and was well thought of by his neighbors. It is the home of Hester Stribling.

### INGLEWOOD

Route 623, near Scuffleburg

On a beautiful site on a hill-top is the frame house that was heired and owned by Josiah Adams, a son of John Adams of Pleasant Vale. The back of the house is of logs and there is an old stone dairy in the yard which is filled with lovely trees and shrubs. Later it was owned by the Fergusons, Ogilvies and in 1878 it was bought by Robert Marshall, son of John R., and is now the home of his daughters, Misses Fanny and Anna Marshall. Also in the boundary, heired by Josiah Adams, is the Wirt Triplett farm but the old house there has burned and been rebuilt. It was for many years the home of the Herndons. Miss Fanny Marshall's great-grandmother was Judith Gibson who married a Kemper and their daughter married a Herndon.

### JOSIAH MURRAY HOUSE

U. S. Route 50, at Paris

On the west side of Main Street is an interesting old log house, built about 1820, with a sloping roof in the rear made by simply bending the beams, a type of house known as a salt-box house. There is nice woodwork and a beautiful stairway. It is now owned by Mrs. Gladys Lindsey Lloyd.

### LaGRANGE

U. S. Route 50, at Paris

On the side of the mountain overlooking the village of Paris, Peter Glascock built a brick house at the head of Main Street on his own land bought in 1786 from Hicks, Kimble and Martin. Glascock was the founder of Paris and one of the original trustees when the town was established in 1810. He was a soldier in the Revolutionary War and named the town

Paris because of his admiration for the famous General Lafayette. Later it was the home of James W. Marshall, for many years a professor of ancient languages at Dickinson College. He also served briefly as Postmaster General during the second administration of General U. S. Grant. It is now the property of Reed Thomas.

The center hall is panelled, with wide boards, and on either side of the hall is a large room with deep windows.

### GENTLE SHADE

U. S. Route 50, at Paris

This house was built on land bought in 1800 by Isaac Settle, who also built Belle Grove. Later his grandson, Dr. Thomas Lee Settle, tore down some of the original house but incorporated part of it in a substantial dwelling where his daughter is now living. Dr. Settle served in the 7th Virginia Cavalry of the Confederate Army as Major and Surgeon of his regiment and then returned to Paris where he served his community for many years as a physician of unusual talent. Just below this house is a long frame house, in very good condition, that was used by Isaac Settle as a tavern and post office.

### ASHBY'S TAVERN (or PARIS INN)

U. S. Routes 50 and 17, at Paris

At the junction of Frederick and Federal Streets, on land that Peter C. Rust purchased from Peter Glascock, who had bought a 14 acre tract from Kimball Hicks in 1786, was built the old inn about 1775. It was part frame and part stone with eight rooms. The bar had one window opening into the hall, just off the "Dog's Alley" (well barred), the hall leading to the dining room. George Washington stopped here a number of times; he had been traveling this road from Dumfries to Greenway Court, the home of Lord Fairfax, since he was a lad of sixteen surveying Lord Fairfax's property.

Shortly after the War of 1812 the tavern was purchased by Captain Thomson Ashby, an uncle of the renowned General Turner Ashby, and he and his wife operated it until their deaths. The Bayne family ran the tavern next and the Carters

*Fauquier  
Co. Va*

*1759-*

*1909*

*by*

*F.C.*

*Brantford*

*Committee*

*Warrenton*

*Ca.*



# EAST VIEW (PIERCE) — c. 1800

Mr. and Mrs. Ernest R. Underwood

East View is located off Rt. 611 about 2 miles from Rixeyville on land that was part of the extensive Freeman estate prior to 1800.

An original 2-story log house is incorporated in the present structure, as the ell with stone chimneys, placing one chimney in the center of the house. The present house is T-shaped, with the newer portion across the front and the log part as the stem of the T. A smaller extension of the log house at the other end is now a large modern kitchen.

Rooms have 8-foot ceilings. The walnut stairway has turned newel post and balusters. A 2-room cellar has stone walls and wooden floors.

A building in the yard was used as an icehouse on the lower level and a meat storage base above. Sills and timbers are hand-hewn, and nails are shop-made.

# KAVANAUGH — c. 1781

Mrs. E. T. Willis  
Mrs. John Ballard

Located 2.3 miles north of Culpeper, on the east side of Rt. 229, this property, part of the Charles Kavanaugh grant of 40,000 acres in 1710, was owned by the Yancey family from 1781 until 1950.

The house, partly log with two stone chimneys and a gabled roof, is now in poor condition. It was probably used as a tenant house by the Yanceys.

# MAPLE SPRINGS — c. 1815

Mr. and Mrs. George McDonald

Located 1.1 miles west of Lakota, on Rt. 710, this long, low house is built of logs covered with pit-sawn lumber. One of its original rock chimneys is standing. There are only four windows in the entire house; one has original glass. The interior has not been changed. Logs are overhead; doors are battened; attic stairs are steep and narrow.

The original owner is not known, but the place was acquired in 1815 by Thomas McDonald. It is one of the few places in the county which has been continuously in the same family, bearing the same name, for a comparable length of time. From 1815 to 1937, the owners had the same given name as well as surname.

# GREENFIELDS SITE — Colonial

Mr. and Mrs. Fred Garrison

The original house at Greenfields is gone. Records show that the land was transferred from Thomas, Lord Fairfax, to Richard Young in 1754; to Young's adopted son, John Young, alias John Wigginton, in 1769. Later it was included in the holdings of Dr. George Ross.

A Wigginton graveyard here is one of the oldest in the county; stones remain to John (1741-1825) and his wife, Elizabeth Botts Wigginton (1741-1824). It is on Rt. 621, near Lakota.

# MONUMENTAL MILL

c. 1800

The foundation is all that remains of the original mill, a 7-story frame structure which was torn down and replaced by a 3½-story frame building prior to the Civil War. The mill was used to grind flour and meal, using water power from the Hazel River. The locality, 2½ miles northwest of Rixeyville on Rt. 640, is still referred to as Monumental Mills.

# Toward the Blue Ridge



MOUNTAIN VIEW (LEWIS PLACE)—c. 1839

Mrs. John M. Lewis

Located off Rt. 522 west and right on Rt. 633, this 2-story stone house has stone chimneys and gables. It contains wide floorboards, chairrail molding, old door knobs and locks, and double-cross pine doors, deeply recessed. Each room has a fireplace and a hand-carved reeded mantel.

Built in 1839 by James A. Glascock, entirely of materials from the farm, the house is said to have cost \$100, the contract price of labor outside of slave labor provided by the owner. The timbers and rafters are pegged, the laths hand-riven, and the few nails shop-made.

The property came into the Lewis family through the marriage of Thelbert Lewis to Felicia, daughter of James Glascock.

# COATES RANCH — c. 1850

Oscar Coates Estate

Three miles west of Culpeper off Rt. 522 is this rectangular frame house with gabled roof. Unspoiled by remodeling, it was built about 1850 by William Rixey; it is now occupied by Mrs. Lena Legge, who has life-time tenancy.

# CHERRY HILL — c. 1840

Butler Estate

Located 4 miles west of Culpeper on south side of Rt. 522 is Cherry Hill built on land owned by John Grimsley prior to 1870. Since this date the Butler family have owned the frame house built with gabled roof, stone chimneys, enclosed stairway, battened doors, and plain mantels with beaded supports.

# OLD FREEMAN PLACE — c. 1806

Mr. and Mrs. Robert Wagner

Located 4 miles west of Culpeper off Rt. 522 and on 633, this frame house was originally 2-storied with three brick chimneys and a full basement. A rear wing was added in 1900, and the house stuccoed in 1941. The interior has the original pine floors and individually designed mantels.

Robert Garnett is said to have been the owner about 1806. For many years it was owned by the Huffman family.

May 27, 1964

# PEDIGREE CHART

David and John Breeding moved from Christian Co., Ky., to what is now Fayette Co., Tex. during winter 1832-1833.

David Breeding CHART NO. 1 of 5

DATE  
 NAME OF PERSON SUBMITTING CHART  
 STREET ADDRESS  
 CITY STATE

NO. 1 ON THIS CHART IS THE SAME PERSON AS NO. \_\_\_\_\_ ON CHART NO. \_\_\_\_\_

Seth Darnaby Breeding Sr.

BORN Jan. 7, 1901  
 WHERE Fayette Co., Tex.  
 WHEN MARRIED Nov. 26, 1933  
 DIED  
 WHERE

Mar. at Austin, Texas

(Only child)

Seth Darnaby Breeding Jr.

BORN Dec. 8, 1934  
 WHERE Austin, Texas  
 WHEN MARRIED  
 DIED  
 WHERE

NAME OF HUSBAND OR WIFE

Evelyn Hollis Glasscock

BORN Aug. 24, 1901  
 WHERE Abilene, Tex.  
 DIED  
 WHERE

Thomas Henry Breeding

BORN June 22, 1851  
 WHERE Fayette Co., Tex.  
 WHEN MARRIED Dec. 24, 1882  
 DIED Nov. 22, 1921  
 WHERE Bastrop Co., Tex.

Children: Lucy Myrtle Parks, John Robert, Thomas James, Shaw Philips, Clinton Columbus, Seth Darnaby. (Mar. in Fayette Co., Tex.)

Mary Frances (Molly) Philips

BORN Dec. 6, 1863  
 WHERE Fayette Co., Tex.  
 DIED June 14, 1927  
 WHERE Bastrop Co., Tex.

John V. Breeding

BORN Oct. 16, 1807  
 WHERE Virginia  
 WHEN MARRIED Feb. 10, 1842  
 DIED Nov. 7, 1869  
 WHERE Fayette Co., Tex.  
 Louisa Parks Ware

BORN July 6, 1824  
 WHERE Gwinnett Co., Ga.  
 DIED Dec. 13, 1889  
 WHERE Temple, Tex.  
 John Thompson Philips

BORN Sept. 24, 1823  
 WHERE Franklin Co., Tenn.  
 WHEN MARRIED Oct. 8, 1850  
 DIED May 8, 1907  
 WHERE Fayette Co., Tex.  
 Lucy Ann Elizabeth Darnaby

BORN Oct. 16, 1827  
 WHERE Franklin Co., Tenn.  
 DIED June 3, 1909  
 WHERE Fayette Co., Tex.

Albert Horton Glasscock

BORN Dec. 25, 1847  
 WHERE Travis Co., Tex.  
 WHEN MARRIED Dec. 16, 1872  
 DIED July 27, 1920  
 WHERE Abilene, Tex.  
 Rebecca Jane Northington

BORN Mar. 16, 1850  
 WHERE Georgetown, Tex.  
 DIED Jan. 1, 1916  
 WHERE Abilene, Tex.

John Cunningham (see Note)

BORN  
 WHERE Buffalo, N. Y.  
 WHEN MARRIED 1868  
 DIED 1882  
 WHERE Fort Concho, Tex.  
 Frances Arnold

BORN Dec. 25, 1849

Catherine Cunningham

BORN Apr. 20, 1881  
 WHERE Fort Concho, Tex.  
 DIED Jan. 23, 1932  
 WHERE Kingville, Tex.

ABOVE NAME CONTINUED ON CHART b.1776-80 in Va, d.12/28/1843, Tex.

Sarah (Sally) Davis. b.1780-84 in V.

Thomas Ware

Phebe Peeler

Ezekiel T. Philips

Elizabeth Thompson Brown

Reuben Darnaby

Elizabeth Fagg

George Washington Glasscock 1st

Cynthia C. Knight

Marshall Washington Northington

Jane M. Chism (Chisholm)

GIVE HERE NAME OF RECORD OR BOOK WHERE THIS INFORMATION WAS OBTAINED. REFER TO NAMES BY NUMBER.

Note.- Sgt. John Cunningham, Co. B, 16th Inf., Union Army, Gen. Grierson, Commanding. Buried in National Cemetery, San Antonio, Tex. Parents came from Queenstown (now Cobh), Ireland (now Eire)

2. EDWARD DARNABY of Spotsylvania Co., Va., and Franklin Co., Tenn.  
 3. GEORGE WASHINGTON GLASSCOCK of Kentucky and Texas  
 4. MARSHALL WASHINGTON NORTHINGTON, SR., of North Carolina, Georgia and Texas