

Alberta Mae 'Beanie' Gray, 77

Alberta Mae "Beanie" Gray, 77, formerly of Lebanon, died Sunday, Feb. 1, 2009, at the Episcopal Church Home, Louisville.

Born Feb. 20, 1931, in Marion County, Gray was a member of Lebanon Baptist Church.

She was preceded in death by: her husband, Virgil M. (Buddy) Gray; parents, Arthur Johnson and Mary Hays Hourigan; four brothers, A.J., Pete, Stanley and Curtis Hourigan; and one sister, Marie Lewis.

Survivors include: two sons, Virgil M. "Monty" (Nancy) Gray Jr. of Louisville and James Michael (Kandice) Gray of Lebanon; two daughters, Denise Gray and Donna Dornfeld, both of Louisville;

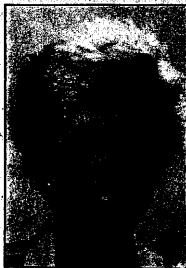

GRAY

a sister, Anna Lou Shewmaker of Louisville; seven grandchildren; and 11 great-grandchildren.

Funeral services were held at 11 a.m. Thursday, Feb. 5, 2009, at Bosley Funeral Home,

Lebanon, with burial in Ryder Cemetery, Lebanon. Rev. Randy Gordon officiated.

Expressions of sympathy can be made to Alzheimer's Association, 3703 Taylorsville Road - Suite 102, Louisville, Ky. 40220-1330.

Active pallbearers were Mikie Lyons, Scott and Jackie Gray, Rob Hourigan, George Martin and Jimmy Shewmaker.

Bosley Funeral Home, Lebanon, was in charge of arrangements.

Garland Gray, 64, Dies in Louisville

Garland H. Gray, 64, of Louisville, died early Friday at Methodist Evangelical Hospital here.

He was a Hardin County native. For the past 19 years, he had been a maintenance worker for Jones-Dabney Company in Louisville. He was a member of the Walnut Street Baptist Church.

Surviving, besides his wife, the former Miss Mildred Bartlett of Lebanon, are a son, Woodie Gray, also of Louisville, and one grandchild. Mrs. Gray is a sister of the late Joe Scott Bartlett.

Funeral services were held at 10:30 a.m. Monday at Arch L. Steady Funeral Home, Louisville.

Burial was in Evergreen Cemetery here.

Those from here attending the last rites were Mrs. Joe E. Bartlett, Mr. and Mrs. Joe W. Bartlett and Mrs. John Mandley.

Sell, Rent, Trade
Through The Classifieds

CHRISTMAS
CARDS

Gray

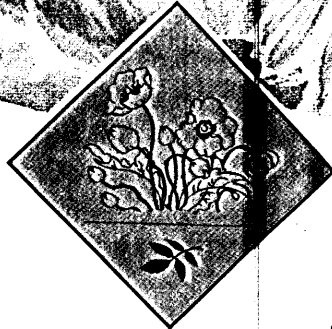

1-21-97

To whom it may concern:

A genealogist, Joan Morgan from Fort Wayne, Indiana, who has assisted our family in researching the Gray family line has suggested that we write you for a copy of an obituary for:

Bailey Washington Gray
died 7 Sept. 1937
Louisville, Ky.
buried Gravel Switch, Ky.
wife; Etta Lee

Self-addressed stamped envelope is enclosed for your use. Thank you.

Garry, we looked in both of the newspapers in operation at the time and did not find the obituary of Bailey Gray or any Gray around that date. Sincerely,
Mary Parr

March 15, 1977

Marion County Public Libray
201 E. Main St.
Lebanon, Ky. 40033

Dear Mary Parrot:

Thank you for responding to my letter re:
Bailey Washington Gray who died in Riley, Ky. 1937 and
was buried in Gravel Switch, Ky.

Your letter indicated that there was no obit-
uary on file. To go a step beyond, could you provide me
with addresses for:

- 1). R.O. ~~Hannan~~ ^{Harmon} Funeral Home
Gravel Switch, Ky.
- 2). cemeteries in Gravel Switch, Ky.

No longer
exists
closed
approx.
25 yrs
ago

Thanks for your assistance,

Jo Gray

Jo Gray

~~20 Blue Springs Ct.
West Bloomfield, MI 48324~~

Answered
4/3/97

2 miles north of Gravel Switch:

Pleasant Hill Baptist Church Cemetery

1 1/2 miles south of Gravel Switch:

The Roller Cemetery

Issacs Cemetery between Bradfordsville +
Gravel Switch [over]

ANCESTORS OF MARY AUDREY LANHAM-SMOTHERS # 1296
7216 Billtown Road, Louisville, KY 40299-5142

1. Mary Audrey LANHAM (1935) of Marion & Jefferson Counties in KY.

2. Johnnie Frank LANHAM (1903-1977) of Washington & Marion Counties in KY.
3. Ethel ISHAM (1902- 1982) of Boyle & Marion Counties in KY.

4. George Cocanougher LANHAM (1880-1946) of Washington & Marion Counties in KY.
5. Mattie Kizar HAIR (1874-1957) of Marion County, KY.
6. John Feddie ISHAM (1875-1928) of Washington & Marion Counties in KY.
7. Mary Ella GRAY (1880-1946) of Boyle & Marion Counties in KY.

8. John Johnson LANHAM (1851-1922) of Washington County, KY.
9. Delilah Adams ALFORD (c1851-1890) of Washington County, KY.
10. James Thomas HAIR (1835-1907) of Gravel Switch, KY. *
11. Pauline NASH (1842-1909) of Marion County, KY. *
12. James Hardin ISHAM (1853-1925) of Washington & Marion Counties in KY.
13. Mary Elizabeth MYERS (1855-1933) of Washington County, KY.
14. William "Billy" GRAY (1847-1912) of Marion County, KY.
15. Amelia HARMON (1858-1925) of Marion County, KY.

16. Perry LANHAM (c1808-c1880) of PGC, Maryland.
17. Lydia Ann BURNS (1812-1897) of Washington County, KY.
18. Matt ALFORD (1830-?) ???
24. John ISHAM (c1833-c1857) of Kentucky.
25. Sarah WEBB (c1832-?) of Kentucky.
26. Fredrick MYERS (c1824-?) of Germany & Kentucky
27. Francis INMAN (c1831-?) of Kentucky. *
28. Robert GRAY (1815-?) of Mercer County, KY.
29. Mary CALVERT (1827-?) ? *
30. Samuel Henry HARMON (1825-1885) of Mercer & Boyle Counties in KY.
31. Mary ARNOLD (1831-1899) of ? and Mercer County, KY.

32. Notley LANHAM (1770-c1838) of PGC Maryland & Washington County, KY.
33. Elizabeth HOPKINS (1770-?) of Maryland & Washington County, KY. *
34. William M. BURNS (1784-1855) of Maryland & Washington County, KY.
35. Sarah FOWLER (1789-1875) of Pottstown, Montgomery Co. PA & St. Joseph, MO.
36. Madison ALFORD (1810-?) ? *
48. Michael ISOM (c1794) VA *
49. Margaret ????? *
50. Isaac WEBB (1806-1850) of Kentucky. *
51. Susannah NELSON (1795-1870) of Kentucky. *
54. Jesse INMAN (C 1790) KY *
56. James GRAY (1788-1856) of Prince Edward Court House, VA. & Boyle County, KY.
57. Elizabeth GRAY (1790-?) of Boyle County, KY. *
60. Michael HARMON, Jr. (1792-1813) of Boyle & Washington Counties, KY.
61. Martha HOLLAND (1792-1866) of Boyle & Washington Counties, KY. *
62. Blake ARNOLD (1815-?) of Kentucky. *
63. Elizabeth CALVERT (1815-?) of Kentucky. *

64. Ralph LANHAM (c1745-c1787) of PGC, Maryland. *
65. Charity WHEAT (c1745-?) of PGC, Maryland.
68. Dominue Electrico BURNS (?) ? *
70. Electus FOWLER (?) ? *
71. Rachel SILVER (?) ?
100. Stephen RIGDON (Step-father) (?) ? *
112. John GRAY (c1760-1835) of Prince Edward Co. VA. & Mercer County, KY. *
113. Lucy JONES (c1760-?) of VA. & Mercer County, KY.
120. Michael HARMON, Sr. (c1736-1807) of Germany, PA. & Mercer County, KY. *
121. Margaret "Peggy" TRUMP (c1738-c1815) of Germany, PA & Mercer County, KY. *

130. John WHEAT, Jr. (?) ?
131. Ann ? (?) ? *
142. John SILVER (?) ? *
226. Henry JONES (c1740-?) of VA. *

260. John WHEAT, Sr. (1730-?) ? *
261. Sarah ? (1728-?) ? *

* Parents Unknown

- 1 GRAY, JOHN b: Abt 1760 Prince Edward Co., VA. d: 1835 Mercer Co. KY m: American Rev. War o: Farmer
- ... +JONES, LUCY b: Abt 1760 VA. m: Oct-4-1787 d: Unknown
- ... 2 GRAY, JAMES b: Dec-29-1788 Prince Edward Court House, VA d: 1856 Boyle County, KY o: Farmer
- +GRAY, ELIZABETH b: Abt 1790 m: Jan-29-1810
- 3 GRAY, ROBERT b: 1815 KY d: Unknown o: Farmer
- +CALVERT, MARY b: 1827 d: Feb-20-1883
- 4 GRAY, MARY E. b: 1839
- 4 GRAY, SARAH J. b: 1842
- 4 GRAY, MARTHA b: 1844
- 4 GRAY, WILLIAM "BILLY" b: Dec-12-1847 Marion Co. KY d: Dec-9-1912 Marion Co. KY
- +HARMON, AMELIA b: Nov-22-1858 m: Dec-20-1877 d: Feb-14-1925 Marion Co. KY.
- 5 GRAY, MARY ELLA b: Jun-6-1880 d: Nov-12-1946 o: Hwf
- +ISHAM, JOHN FIEDDIE b: Nov-15-1875 Washington Co. KY m: Jan-5-1898 d: 1928 Marion Co. KY o: Farmer
- 6 ISHAM, ETHEL b: Aug-20-1902 Boyle Co. KY d: Aug-15-1982 Marion Co. KY o: Housewife & mother
- +LANHAM, JOHNNIE FRANK b: Mar-27-1903 Washington Co. KY m: Dec-13-1922 d: Nov-8-1977 Marion Co. KY o: Farmer
- 7 LANHAM, BURON KEITH, SR b: Sep-25-1923 Marion Co. KY d: Jan-19-1992 Marion Co. KY o: Corning Glass Factory-Retired
- +OVERSTREET, HELEN b: Nov-3-1924 Boyle Co. KY m: Feb-8-1946
- 8 LANHAM, BURON KEITH, JR. b: Feb-18-1947 Marion Co. KY
- +EDWARDS, JUDY DIANN b: Sep-26-1951 Boyle Co. KY m: Jun-12-1970
- 9 LANHAM, BRYAN KEITH b: Apr-7-1973
- 8 LANHAM, DAROL HENDERSON b: Nov-26-1952 Boyle Co. KY
- +DOUGLAS, CONNIE JEAN b: Mar-2-1952 Boyle Co. KY m: Mar-28-1970
- 9 LANHAM, RICHARD KEITH "CHAD" b: Mar-2-1972 Boyle Co. KY
- +KING, JENNIFER b: May-26-1972 m: Jan-30-1993
- 10 LANHAM, ZACKARY KEITH b: Oct-3-1994
- 9 LANHAM, ERIN NICOLE b: Dec-22-1978
- 8 LANHAM, NANCILYN OVERSTREET b: Apr-1-1959 Boyle Co. KY
- +SMOTHERS, JAMES DONALD b: May-4-1950 Marion Co. KY m: Jun-18-1977
- 7 LANHAM, ALVIN PORTER b: Aug-26-1925 Marion Co. KY d: Jan-24-1985 Lexington, KY (VA Hosp) m: Korea War o: Teller-Peoples Bk Perryville, Ky
- +WHITE, SUE b: Mar-21-1928 Boyle Co., KY m: Feb-3-1951 o: Palm Beach wkr/Retired
- 8 LANHAM, TIMOTHY JENSEN b: Sep-8-1952 Boyle Co. KY o: Asst. Mgr. Prod. Planning-Corning Glass
- +RAFFERTY, MARY ANN b: Dec-14-1956 Simpson Co. KY m: Nov-10-1979
- *2nd Wife of TIMOTHY JENSEN LANHAM:
- +SCHLAAK, PAULA JEAN b: Jan-1-1955 Long Island, NY m: Mar-17-1989
- 9 LANHAM, EMILY PORTER b: Jul-26-1990
- 9 LANHAM, KATHRYN MAE b: Nov-2-1992
- 7 LANHAM, HELEN IMOGENE b: Apr-23-1933 Marion Co. KY o: Wkr. Fruit of the Loom
- +MAYS, WILLIAM SMITH, JR. b: Jan-4-1931 Marion Co. KY m: Dec-26-1950 o: Farmer/Carpenter/Factory/G.E. Retired
- 8 MAYS, WILLIAM DAVID b: May-28-1952 Marion Co. KY
- +WISE, MELODY ANN b: Aug-15-1952 Marion Co. KY m: Aug-11-1972
- 9 MAYS, TRACY ANN b: Feb-1-1977
- 9 MAYS, STACY LYNN b: Mar-25-1980
- 9 MAYS, KACY DAVETTE b: Sep-8-1985
- 8 MAYS, GLORIA DIANNE b: Sep-8-1956 Marion Co. KY o: Machine Operator
- +MATTINGLY, TERRY LEE b: Apr-16-1951 m: Sep-21-1974
- 9 MATTINGLY, CHRISTOPHER SHAWN b: Jun-10-1977
- *2nd Husband of GLORIA DIANNE MAYS:
- +HILL, MICHEAL WAYNE, SR. b: Sep-6-1962 Campbellsville, KY m: May-17-1986
- 9 HILL, MICHEAL WAYNE, JR. b: Dec-28-1988 Marion Co. KY
- 9 HILL, WILLIAM NICHOLAS b: Oct-11-1993
- 8 MAYS, JANICE GWEN b: Feb-21-1962
- +ROBERTSON, JOHN M., JR. b: 1960 m: Feb-14-1981
- 9 ROBERTSON, BOBBY JOE b: Oct-19-1981
- 9 ROBERTSON, WILLIAM BARRY b: Dec-20-1982
- 9 ROBERTSON, MICHEAL CHAD b: Dec-8-1986
- * 7 LANHAM, MARY AUDREY b: Jun-19-1935 Marion Co. KY o: Teacher
- +SMOTHERS, CALVIN EUGENE b: Jun-3-1932 Marion Co. KY m: Nov-5-1954 m: Vet. Korea War o: Tax Director-KFC-Retired
- 8 SMOTHERS, RODNEY CRAIG b: Aug-18-1955 Marion Co. KY o: Teacher
- +YOUNG, CONNIE SUE b: Aug-18-1955 Jefferson Co. KY m: Aug-4-1984 o: Insurance Writer
- 9 SMOTHERS, KATHRYN MALISA b: Jan-14-1988 Jefferson Co. KY
- 9 SMOTHERS, RACHEL ELIZABETH b: Jun-12-1991 Jefferson Co. KY
- 8 SMOTHERS, PAMELA DAWN b: Apr-8-1960 Fort Thomas, KY o: Nurse
- +JOHNSON, DANIEL RAY b: Jul-21-1960 Jefferson Co. KY m: Apr-8-1989 o: Asst. Mgr. Ky Breeders Assoc.
- 9 JOHNSON, RYAN PIERCE b: Jan-29-1991 Jefferson Co. KY (Norton's Hosp.)
- 9 JOHNSON, BENJAMIN RAY b: Apr-7-1994 Jefferson Co. KY (Norton's Hosp.)
- 7 LANHAM, CLIFTON BAUTE, SR. b: Oct-5-1937 Marion Co. KY m: U.S. Army o: Jack of all Trades
- +BISHOP, BARBARA LOUISE b: Jun-26-1944 Marion Co. KY m: Feb-4-1961 o: Nurse
- 8 LANHAM, TAMMIE RE b: Jan-20-1962 Fort Smith, AK o: Methodist Minister
- +SPOUSE, New b: Unknown
- *2nd Husband of TAMMIE RE LANHAM:
- +KELLEY, JEFFERY LEE b: Apr-28-1959 Wayne Co. KY m: Jun-28-1980 o: Methodist Minister
- 8 LANHAM, CLIFTON BAUTE, JR. b: Oct-31-1963
- +NALLEY, CRYSTAL m: Dec-26-1993
- 7 LANHAM, BURNAM JOHNNIE, SR. b: May-22-1942 Marion Co. KY o: Farmer & Marion Co. Bus Driver
- +LYNCH, DOROTHY JEAN b: Mar-17-1944 Marion Co. KY m: Dec-24-1960 d: Feb-7-1983 Marion Co. KY
- 8 LANHAM, JEAN ANN b: Jul-8-1965 Marion Co. KY d: Jul-9-1965 Marion Co. KY
- 8 LANHAM, SUSAN DAWN b: Oct-30-1966 Marion Co. KY
- +LEWIS, PAUL EDWARD, SR. b: Oct-8-1966 Marion Co. KY m: Jun-22-1985
- 9 LEWIS, PAUL EDWARD, JR. b: Oct-22-1989
- 9 LEWIS, JEAN'NE FAITH b: Apr-1995
- 8 LANHAM, BURNAM JOHNNIE, JR. b: Oct-16-1971
- 8 LANHAM, TRAVIS WAYNE b: Nov-6-1980
- *2nd Wife of BURNAM JOHNNIE LANHAM, SR.:
- +FARMER, ANITA MAE b: Oct-4-1948 Marion Co. KY m: Dec-29-1984 o: Works at Fruit of Loom
- 7 LANHAM, FLOYD RAY b: Mar-26-1944 Marion Co. KY m: U.S. Army o: Ky Dept of Employment
- +BROOKS, SUSAN ANNE b: Dec-19-1946 Barren Co. KY m: Sep-20-1968 o: Hair Dresser
- 8 LANHAM, DEREK RAY b: Jun-4-1973
- 8 LANHAM, BRETT BROOKS b: Jan-17-1977
- 6 ISHAM, ZULA b: Jul-23-1904 d: Jun-12-1991 Boyle Co. KY o: Homemaker/seamstress
- +YOUNG, G. T. b: Aug-2-1901 d: Jul-8-1991 Boyle Co. KY o: Farmer/Carpenter
- 7 YOUNG, LILLIAN DAWN b: May-21-1925 Boyle Co. KY d: Mar-24-1992 Boyle Co. KY o: Palm Beach wkr/Retired
- +WESTERFIELD, JOHNNIE
- 8 WESTERFIELD, RONNIE b: Nov-25-1948 Boyle Co. KY
- +PEAVLER, GERALDINE
- 9 WESTERFIELD, LINNIE
- 9 WESTERFIELD, JENNIFER

Descendants of JOHN GRAY & LUCY JONES (of VA to KY)

..... *2nd Husband of LILLIAN DAWN YOUNG:
 +EDWARDS, L. J. "JACK" b: 1906 m: Abt 1967 d: 1993 Boyle Co. KY
 7 YOUNG, GARLAND b: May-14-1927
 +BROWN, LOIS JEAN b: Dec-9-1944
 *2nd Wife of GARLAND YOUNG:
 +BROWN, EVELYN
 8 YOUNG, SANDRA RENEE b: Apr-27-1968
 +SMITH, ?
 *2nd Husband of SANDRA RENEE YOUNG:
 +PADGETT, ROBBIE
 6 ISHAM, WILLIAM RAY b: Aug-24-1906 Marion Co. KY d: Jan-24-1974 Fayette Co. KY m: U.S. NAVY
 +SHELTON, DORIS
 *2nd Wife of WILLIAM RAY ISHAM:
 +RUSSELL, ANNIE OLIVA b: 1909 Boyle Co. KY m: Jul-14-1930
 6 ISHAM, AMELIA FLORENCE b: Mar-18-1910 d: Jun-14-1975
 +COYLE, ROBERT "BOB" MARION b: Sep-6-1906 m: Oct-19-1927 d: May-18-1964
 7 COYLE, "J.L." JOHN LESLIE b: Jul-26-1928 d: Jun-20-1992
 7 COYLE, MELVIN b: Aug-7-1931
 7 COYLE, GLENNA MAE b: Oct-31-1936
 +RYAN, ?
 7 COYLE, TONY b: Sep-14-1939
 +ROGERS, SALLY KAY b: Jul-23-1938
 7 COYLE, DARELLA b: Mar-24-1944
 7 COYLE, RAE ANN b: Oct-10-1945
 +MATHERLY, BOYCE
 8 MATHERLY, DEBBIE
 5 GRAY, EVA LENA b: Jan-29-1878 d: 1935
 +ISHAM, CHARLES GUSBY b: May-20-1878 Washington Co KY m: Aug-24-1898 d: 1937
 6 ISHAM, ROSALEE b: Jan-5-1904 d: Jan-26-1974 Boyle Co. KY
 +HAYS, CLARENCE LEBUS b: 1909 m: Nov-24 d: May-30-1965
 7 HAYS, KENDALL LEROY b: Oct-6-1935 Boyle Co. KY d: Feb-10-1995 Boyle Co. KY o: Songwriter "Walk on By"
 +VANARSDALE, DORIS ANN b: Feb-2-1939 m: May-23-1957
 8 HAYS, JAMES NICHOLAS b: Nov-26-1960
 8 HAYS, MICHAEL KEVIN b: Aug-4-1963
 7 HAYS, MARION b: 1937 d: 1939
 7 HAYS, HERMAN COWAN b: Aug-12-1942 Boyle Co. KY
 +MURPHY, PHYLLIS E. b: Feb-10-1941 m: Oct-8-1965
 8 HAYS, BRIAN MICHAEL b: Jul-2-1967 St. Louis Cty. MO
 8 HAYS, JEFFREY ALLAN b: Nov-11-1969 St. Louis.Cty. MO.
 6 ISHAM, PEARL MARIE b: Jun-30-1900 d: Jul-12-1900
 5 GRAY, ROBERT HENRY b: Jan-8-1882
 +CRAIN, MOLLIE m: Sep-4-1901
 5 GRAY, MATTIE LEE b: Aug-7-1883 d: Dec-14-1960 Washington Co. KY
 +COYLE, WOODSON ELMER b: Jan-22-1882 m: Nov-12-1902 d: Dec-2-1978 Washington Co. KY
 6 COYLE, JOSIE b: Jul-26-1905 d: Mar-8-1985
 +COCANOUGH, HUBERT A. b: Oct-31-1903 d: Jun-24-1972
 6 COYLE, MARIE b: Aug-29-1903
 +ELLIOTT, J. LANCE b: Apr-2-1902 d: Jan-30-1981
 7 ELLIOTT, WANDA GAYLE o: Teacher 6th Gr. Oldham Co.
 7 ELLIOTT, GLORIA JEAN
 6 COYLE, MONTY C. b: Apr-15-1947 d: Mar-28-1972
 +SHORT, MARY
 6 COYLE, ELMER
 6 COYLE, GARNETT
 5 GRAY, WILLIAM ROSCOE b: Mar-21-1886 d: Unknown
 +TADLOCK, OMA A. b: Sep-25-1892 m: Oct-2-1907 d: Unknown
 5 GRAY, ELVER b: Sep-15-1888
 +MILBURN, LINA m: Jan-15-1913
 6 GRAY, GARNETT
 6 GRAY, MABEL
 +CARPENTER, ?
 5 GRAY, CORDIE MARIE b: Sep-10-1894 d: Aug-23-1930
 +HAYS, ?
 3 GRAY, JOHN b: Unknown
 3 GRAY, WILLIAM b: Unknown
 3 GRAY, ARCHIE b: Feb-10-1820 Mercer Co, KY. (Now Boyle) o: FARMER STOCK RAISER
 +MONTGOMERY, MARTHA O. b: May-31-1820 m: Feb-2-1843
 4 GRAY, ISAAC MONTGOMERY b: Unknown
 4 GRAY, NANCY ELIZABETH b: Unknown
 4 GRAY, SALLIE K b: Unknown
 3 GRAY, CHARLES b: Unknown
 3 GRAY, MARY b: Unknown
 3 GRAY, LUCY b: Unknown
 3 GRAY, SARAH b: Unknown
 3 GRAY, NANCY b: Unknown
 ... 2 GRAY, JOHN b: Unknown
 ... 2 GRAY, CHARLES b: Unknown
 ... 2 GRAY, JANE b: Unknown
 ... 2 GRAY, POLLY b: Unknown
 ... 2 GRAY, LUCY b: Unknown
 ... 2 GRAY, PATSY b: Unknown
 ... 2 GRAY, NANCY b: Unknown

PREPARED BY: AUDREY LANHAM-SMOTHERS
 July 1995

 Audrey Smothers
 7216 Billtown Rd
 Louisville KY 40299-5142

502-239-1530