

Hays

Wheatley-Hays

The wedding of Miss Bedelia Wheatley and Virgil Hays was quietly solemnized in Louisville Monday. The announcement came as a pleasant surprise to the many friends of the couple. Following the ceremony Mr. and Mrs. Hays went to Mackville to spend several days. They expect to make their home in Lebanon.

Mr. and Mrs. William Isham of Mackville were the attendants. The bride wore a blue crepe dress with brown hat and other accessories to match. Mrs. Isham wore brown crepe with accessories to match.

The bride is the only daughter of Mr. and Mrs. John Wheatley, who live on the Springfield Pike, and is an attractive young woman possessing many qualities of mind and heart that have endeared her to a wide circle of friends. She attended St. Augustine's High School here and later attended St. Catharine's Academy near Springfield.

The groom is a successful young farmer and is a son of Robert C. Hays. For the past six years he has been making his home with his sister, Mrs. Byrdie Spires, and Mr. Spires on the Danville Pike.

Hays

Campbell-Hays

1934

Announcement has been made of the marriage of Miss Fayrene Campbell and Porter B. Hays, a popular young couple of the eastern part of the county, which took place on Saturday, December 22, at the home of the officiating minister, the Rev. T. J. Porter, pastor of the local Baptist Church. The witnesses were Miss Mayola Campbell, sister of the bride, and Mrs. C. Lebus Hays, sister-in-law of the groom. The bride was attired in green satin with gray accessories.

Following the ceremony Mr. and Mrs. Hays left on a bridal trip to Tennessee. They will make their home on the Barbour's Mill Pike.

Mrs. Hays is a daughter of Mr. and Mrs. Eugene Campbell and is 22 years old. She was graduated from the Lebanon High School with the class of 1929 and later attended Western Kentucky Teachers College at Bowling Green. For the past three years she has successfully taught at Cartwright School.

The groom is a farmer and is a son of Mr. and Mrs. Grand Hays. He is 23 years of age.

overtook one of his friends who had caught Keplar. Mounting and going still farther, Grant came upon Capt. Wood from the south side of the Kentucky River, who was too fleshy and exhausted to mount his own horse. Grant got down to help Wood and a second time Keplar got away, but was again caught by the same man, and Grant this time escaped safely. (Keplar lived to be 32 years old.)

Grant went out on Clark's campaign in 1782, and again on Logan's in 1786. He used to tell his sons about this campaign.

At some time during this period of his life he was married to Sally Moseby, who was one of fifteen children, seven boys and eight girls, who came from the Yadkin Country and settled in Fayette Co., Ky. Both Grant and his wife were Baptists in their religious beliefs. They lived, died and were buried at the Grant homestead on the Elkhorn, which came to William through his father, William Grant II.

CHILDREN:—

- 335 Keturah Grant.
- 336 Eliza Grant.
- 337 James M. Grant.
- 338 William Grant.
- +339 Mary Grant.
- +340 Samuel Moseby Grant (Col.), b. 1 Oct., 1794.

REFERENCES:—

- Draper Mss. 22 S 230-38.
- Draper Mss. 22 C 46.
- D. A. R. Year Book.
- Filson Club Publications, Vol. XII., "Bryan's Station."
- Family Records.

95. SAMUEL BOONE GRANT (*Elizabeth^h Boone; Squire^t; George^d*), born 26 Nov., 1762, in North Carolina; died 13 Aug., 1789, near the Ohio River, in Indiana.

Married Lydia Craig, daughter of Rev. Elijah Craig of Scott Co., Ky.

Samuel Grant was killed by Indians on Grant's Lick Creek in Indiana, at the same time that his brother Moses was. He was thought, by his nephew, Col. Samuel Moseby Grant, to have been a Captain under Col. Robert Johnson who led the expedition over the Ohio, which ended disastrously for Moses and Samuel Grant.

CHILDREN:—

- 341 Elijah Grant, mentioned in his grandfather's will.
- 342 Elizabeth Grant, mentioned in her grandfather's will.

REFERENCES:—

- Draper Mss. 22 S 230-38.
- Draper Mss. 22 C 46.

96. (CAPT.) SQUIRE BOONE GRANT (*Elizabeth^h Boone; Squire^t; George^d*), born 19 Sept., 1764, in North Carolina; died 10 June, 1833, in Campbell Co., Ky.

Married Susan Hand, whose mother was a Moseby.

Squire Grant commanded a company from Kenton Co., Ky., in the War of 1812. He also probably took part in the Battle of Blue Licks (Revolution), as the name Squire Grant is given in a list of those who escaped, Aug. 1782. He was State Senator from Boone Co., Ky., 1901.

CHILD:—

- +343 Israel Boone Grant.

REFERENCES:—

- Filson Club Pub. Vol. XII., "Bryan's Station."
- Draper Mss. 22 S 230-38.
- Draper Mss. 22 C 46.

99. REBECCA BOONE GRANT (*Elizabeth^h Boone; Squire^t; George^d*), born 4 June, 1774, in Shallow Ford District (Yadkin) of North Carolina; died 7 Dec., 1858.

Married James Lamond, and lived in Pendleton Co., Ky.

A letter written by Mrs. Lamond, or a portion of it, was furnished to Dr. Lyman C. Draper, Nov. 15, 1866, by her granddaughter, Mrs. W. Page of Madison, Ind. This letter is known as Draper Mss. 22 C 46, and is preserved in the Draper Collection of Manuscripts in the library of the Historical Society of Wisconsin.

CHILDREN:—

- +344 Mary Grant Lamond, b. 17 Jan., 1800.
- +345 Rebecca Knox Lamond, b. 4 Oct., 1807.

346 — Lamond, a daughter, who m. Joseph Winston, and had a son Capt. James L. Winston.

REFERENCES:—

- Draper Mss. 22 C 46.
- Family Records.

102. SUSANNAH BOONE (*Daniel^h; Squire^t; George^d*), born 2 Nov., 1760; died 19 Oct. 1800, aged 39 yrs., 11 mos. and 17 days, in what is now St. Charles Co., Mo. (d)

Married in March, 1775, at Blackmore's Station on the Clinch river in Va., William Hays (d. 13 Dec., 1804). (a)

Of the ancestry of William Hays little is known except that he was of Irish descent. (b) He was a weaver by trade, and probably had a better education than most of his associates, for we are told that while

on the Clinch River, he taught Daniel Boone "some in writing and ved hand," and kept Boone's accounts. (c) They were married just before Susannah's father, Daniel Boone, set on his expedition for the Henderson Company to mark and cut out ad into Kentucky. Some accounts say that William Hays was a er of this party. In Kentucky Daniel Boone and his party put up cabins which were the foundation of Fort Boonesborough, after Boone returned to Virginia for his family. On April 30, 1776, took his family and started again over the new road to Kentucky he planned to make his future home. In the party were his daugh- usannah and her husband William Hays. The trip through the and over the mountains occupied over a month. When they got four miles of the fort, as night was approaching, the entire party d, except William Hays and his wife, who hurried on to Boones- h. That night, in the crude frontier fort, Susannah Hays gave o her first child, on June 12, 1776, one month and twelve days their leaving North Carolina. (e) This child, Elizabeth Hays, outhout doubt the first white child born in Kentucky. (f, g & h) a Feb. 7, 1778, Daniel Boone was captured by Indians and carried nto captivity. (i) While he was a prisoner of the Indians and . his wife Rebecca Boone and her children, accompanied by a Hays and his wife Susannah, went back to Mrs. Boone's father's n Bryan's), on the Yadkin River in North Carolina. In the spring ys returned to Kentucky, during which journey Elizabeth Hays, ddest daughter, was carried on a horse by George Bryan, son of a Bryan, Jr. (j) William Hays took part in the Siege of Fort Boonesborough. At that eeing an Indian sitting behind a tree, Hays took a shot at him, g the red man's knee and splintering one of his thigh bones. It that the Indian lived some time, perhaps weeks, but finally died wounds. (c) William Hays was enrolled as a pioneer soldier of ky, on June 10, 1779, in Capt. John Holder's company, at Boones- . (m) From 1779 to 1783, Hays was a Captain at Bryan's nder Colonels Levi Todd and Daniel Boone. (f) When on Aug. 2, the Indians attacked Bryan's Station, Captain William Hays probably on the second day of the siege, a party of about twelve Boone's Station, and hurried to their relief. (c, i & k) Some- n the way they met the men from Lexington, and all went on to Station together. During the siege Hays, who was on horse- eceived a bullet wound in the back of the neck. He was so severe- ed that he was almost insensible, but managed to stay on his d escaped. Later Capt. Hays was detailed to attend to the build- ances and collecting of provisions for Gen. George Rogers Clark's 1781.

Probably about 1785, William and Susannah Hays came into posses- sion of Daniel Boone's Marble Creek farm, five miles west of Boone's Station, and remained there until the fall of 1799, when they moved with Daniel Boone's party to Missouri. Hays and his son, William Hays, Jr., joined that section of the party which went overland from Limestone or some point below, adding their livestock to the rest. Their route was through Lexington, Louisville, Vincennes, and St. Louis. (c) The Hays family settled in St. Charles Co., Missouri.

Captain Hays was a man of high temper, and was killed in a quarrel with his son-in-law, James Davis. He had forbidden Davis to come on his place, but his order was disobeyed. When he threatened to shoot, Davis fired first, and after several hours suffering Hays died. (b) This occurred at Femme Osage, in the district of St. Charles, in the Territory of Louisiana (now Mo.).

CHILDREN:—

- +347 Elizabeth Hays, b. 12 June, 1776.
 - +348 Jemima Hays, b. 31 Aug., 1778.
 - 349 William Hays, Jr., d. in spring of 1845. His will, which is recorded in Callaway Co., Mo., was signed 12 March, 1845, and proved 12 May, 1845. His widow, Mrs. Phebe Hays, lived at Williamsburg, Cal. Co., Mo., in 1848. (g)
 - 350 Susannah Hays, m. Joshua Dodson.
 - 351 Delinda Hays, m. 6 Apr., 1815, Lewis Jones.
 - +352 Boone Hays, b. 1783.
 - 353 Daniel Hays.
 - 354 Greenup Hays.
 - 355 Mahala Hays, m. Jonathan Davis, a brother of James Davis who m. Jemima Hays (No. 348). He was a son of Jonathan Davis of Philadelphia. They had 13 children, four of whom were living in 1875.
- Jesse Hays, died single before 1817.

REFERENCES:—

- (a) Draper Mss. 6 S 13-16.
- (b) Draper Mss. 22 S 239-41.
- (c) Draper Mss. 6 S 13-254.
- (d) Draper Mss. 22 CC 5, a letter to Dr. Lyman C. Draper from Daniel Bryan (son of Wm. and Mary Boone Bryan), dated 27 Feb., 1843, Lexington, Ky.
- (e) Draper Mss. 22 C 75.
- (f) Draper Mss. 22 C 16.
- (g) Draper Mss. 22 C 14.
- (h) Draper Mss. 22 C 60.
- (i) Draper Mss. 23 C 36.
- (j) Pension Record of Samuel Boone (No. 81).
- (k) Draper Mss. 22 C 10.
- (l) Draper Mss. 6 S 312-13.
- (m) Collins' History of Kentucky, Vol. 1, p. 13 and Filson Club Publications, No. 16, p. 255.

THE SCHOLL FAMILY

WILLIAM SCHOLL of England and wife Leah Morgan were the parents of two brothers who married into the Boone family. The ancestry of William Scholl remains wrapped in obscurity, as careful investigation fails to reveal any definite information concerning it. The ancestry of his wife, Leah Morgan, seems just as difficult to trace.

There is a theory that William Scholl's parents were Peter Scholl and wife Sarah Colyer. Peter Scholl lived in the Raritan district of New Jersey from 1714 to 1731, and then disappeared from that region leaving no trace. Sarah Colyer was a Scotch woman and apparently his second wife. To them were born two children, Deborah, in 1728, and William, in 1731. The family tradition is that William married Leah Morgan. In Virginia also, appears some record of a Scholl family. From records it is found that as early as 1742, and perhaps as early as 1738, Jaist (or Joist) Hite and a Peter Scholl were associated with each other in the Shenandoah Valley. Hite recruited in New York, New Jersey, and eastern Pennsylvania for his southern colonies, and hence may have induced Peter Scholl to leave New Jersey and settle in the Shenandoah Valley. (a)

There is, however, no definite record to connect this Peter Scholl with the family that we know. It is only the result of an investigation which may prove of interest to Scholl descendants.

To return to William Scholl and wife Leah Morgan, it has been learned that they had several children, who were:— (b)

- ¹ Peter Scholl, b. 15 Sept. 1754; d. 11 Sept., 1821, when he lacked four days of being 67 years old; married about 1782, *Mary Boone*, daughter of Edward Boone and niece of Daniel Boone. For their history and descendants see Mary Boone, No. 132.
- ² Joseph Scholl, b. 1755; d. 1835; married *Levina Boone*, daughter of Daniel Boone the Kentucky pioneer. For their history and descendants see Levina Boone, No. 104.
- ³ John Scholl, m. — Morris.
- ⁴ Sarah (Sally) Scholl, m. Samuel Shortridge.
- ⁵ Elizabeth Scholl, m. Arnold Custer.
- ⁶ Rachel Scholl, m. David Benton.
- ⁷ Aaron Scholl.
- ⁸ Isaac Scholl.
- ⁹ Abraham Scholl, b. 1765; d. 1851; married 1st, Nellie Humble, and 2nd, Tabitha Noe. There were ten children by each wife. He related to his nephew Joseph Scholl, Jr., son of Joseph and Levina (Boone) Scholl, that he took part in the Battle of Blue Licks, and that Col. Daniel Boone's wing fought longer than the other two. He also told that Israel Boone, son of Daniel, could have escaped, but stayed to protect his father and was killed. (c)
- Abraham Scholl moved to Illinois in 1816, and died there in Pike County. Some claim that there were two other children,
- ¹⁰ Jacob Scholl, who died in infancy, and
- ¹¹ William Scholl.

REFERENCES:—

- (a) From data collected by Mr. H. G. Schull, of Easton, Pa.
- (b) List furnished by Mr. Jesse P. Crump, of Kansas City, Mo.
- (c) Draper Mass. 24 S 205-222.

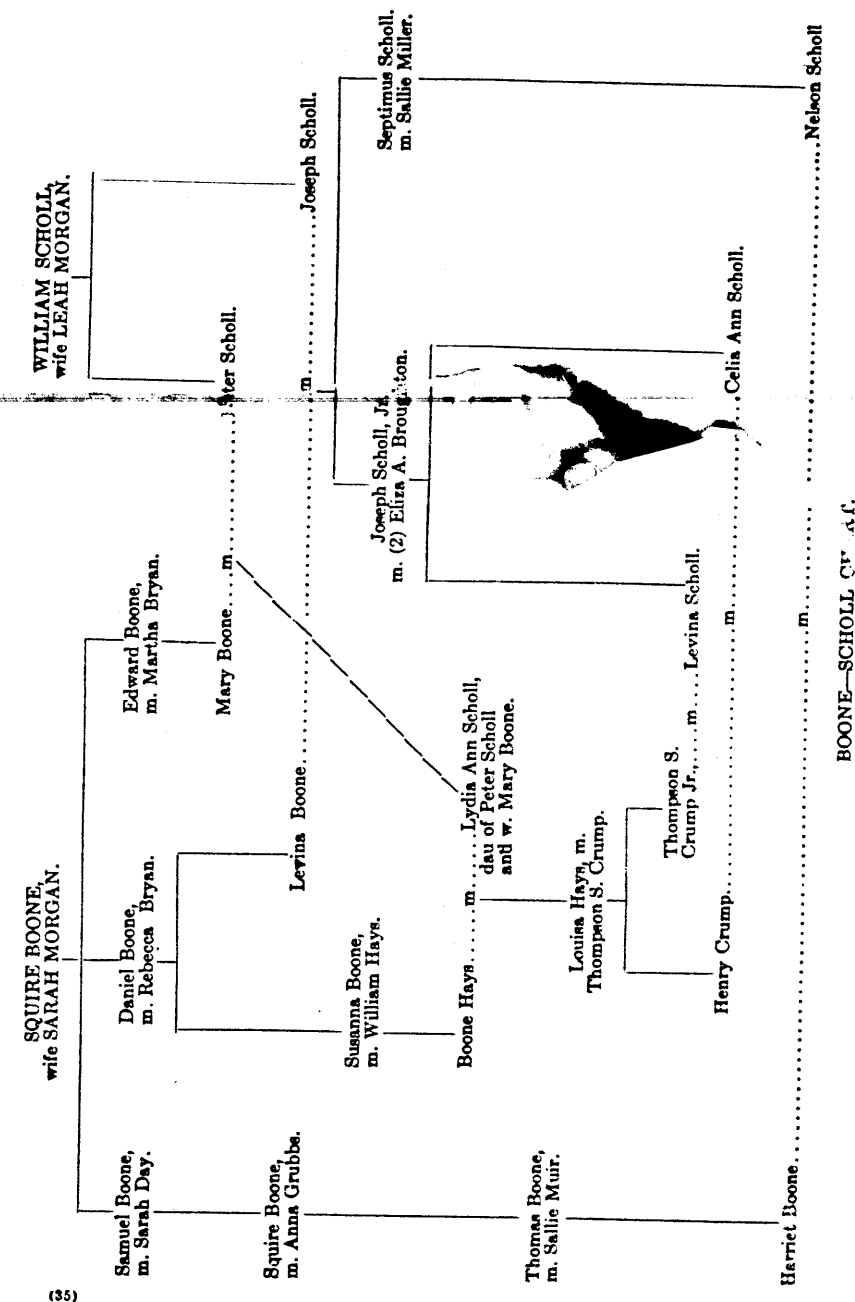

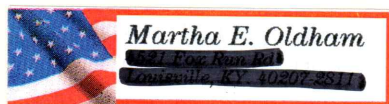

Martha E. Oldham
Martha Alice Hays
Harrison Hays
Nelson Hays
Walls, Glenwood E.
& Gary L. Walls

Wednesday
July 20, 1994

Dear Mrs. Hill,

Thank you for your prompt attention to my request for information on Beech Fork Baptist Church. I received it today.

As I told you my mother was Martha Alice Hays, her father, Harrison Hays, son of Nelson Hays that you have listed on Page 3. He was the son of Harrison Hays whose son was Gaither Hays, Sr. that took the logs to the mill and helped to build Haysville Baptist Church, now Beech Fork. You will also note that according to the 1870 map of Marion County, the

Spelling was Beach Fork. Interesting?
I believe the J. W. Hays initials
were W. J. ^(S. C.) _H According to 110 years
ago. In 1992 Lebanon Enterprise
according to article from early files
records that W. ^{William} H. Harrison returned from
Tampa, Florida after a visit.

I have heard stories from
my mother and her family telling
about their horse farms especially
"Grandpa" Nelson Hays raising
horses and shipping them to Tennessee.
Could they have been Tennessee Walkers?

Also I believe the present
minister is Rev. Steve Ratliff

Thanks again for your help.
A native of Marion Co.

Martha E. (Libby) Adkams
Stauffer Waters

Nov. 6, 1959

Death of Farmer, Wife Still Shrouded In Mystery

The deaths of a Marion County farm couple whose badly burned bodies were found Tuesday in and near the ruins of their flame-leveled home near Riley remained shrouded in mystery yesterday. At first believed victims of the fire, 51-year-old Wilson Hays and his wife, Mrs. Lucille Evans Hays, 47, may have died of other causes, officials say.

Hays, whose charred body was found near the house about an hour after the blaze started, apparently died of a shotgun wound over the head, according to an autopsy report issued yesterday by Coroner Robert Borders.

State Police detectives are continuing their investigation of the case, Borders said, and it may be several days before full circumstances of the twin deaths are determined. The investigators, who have not entirely ruled out the possibility of suicide for Hays, have offered no theory, other than accidental burning, for Hays' death.

The two victims apparently were alone at the time of the 2 p.m. blaze, which leveled a six-room, two-story frame house, about two miles from Lebanon and a mile off the Lebanon Highway.

Hays' body was found about 3 p.m. just outside the house, between the demolished residence and a burning storage shed. The remains of Mrs. Hays were found about 8:30 p.m. on a cot bed in the ruins of the home.

Borders said State Police found a 12-gauge double-barrel shotgun—its wooden stock burned—in the debris.

Neighbors theorized that Hays either jumped or fell from a second-story window. At the point where it was found, his body would have been subjected to intense heat from the house and the storage shed. Physicians stated that he could have lived not more than three minutes after suffering the shotgun wound.

From the position in which her body was found, Mrs. Hays apparently was lying on a cot when the blazing house fell in around her. Crumpled pieces of the metal roof and burning debris prevented members of the Lebanon Fire Department and others from finding her remains until about six hours after the fire started.

A teen-age daughter of the farm couple was in class at Lebanon High School at the time of the blaze and another daughter was

working in Lebanon.

Fire Chief Robert Bland and other members of the Fire Department answered a 3:30 p.m. call to the blazing home, but the structure was demolished when they arrived.

Wallace Smothers, Riley, one of the first persons to arrive at the scene of the blaze, gave this account:

"Henry Burchett and I were going to the Blue Star Grocery (a county polling place) to vote when we saw smoke coming from the Hays house. We rushed over there and discovered the outside of the house still intact but smoke billowing from the front of the home. We heard no shouts and didn't know anyone was inside the house.

"We moved the Hays car, which was parked at the side of the house, and sent another man to the barn to see if anyone was there. About 30 minutes after we arrived, we heard Hays shout from inside the house, so we went around to the side and kicked out a couple of windows.

"The entire house was ablaze by that time and we couldn't get in. The storage shed at the rear of the house hadn't caught fire when we arrived but it soon was ignited by the blazing house and also was demolished. We found his body between the house and the storage shed. He must have jumped or fell from an upstairs window."

Surviving the tragedy victims are four daughters, Miss Betty Hays, the high-school student; Miss Wilma Hays, employed as a waitress at Louis & Dick's Restaurant; Mrs. David Lynch, Route 3, Lebanon, and Mrs. Lonnie Foster, Bardstown; Mrs. Hays' parents, Mr. and Mrs. Irvin Evans, Bradfordsville; her brother, William Evans, Lebanon; her sister, Mrs. Richard Browning, Raywick; Hays' mother, Mrs. Della Hays, and his sister, Mrs. Basil Nelson, both of Danville, and his brother, James Hays, Route 2, Lebanon.

Funeral services for both victims were held at 2 p.m. yesterday at Bosley Funeral Home under direction of the Rev. Robert Hill, Louisville, former pastor of Beech Fork Baptist Church, of which the couple were members. Burial was in the church cemetery.

Pallbearers for Hays were Earl Stumph, Foster Naylor, Crosby Lynch, Kenneth Nelson, W. O. Nelson and J. T. Hays. Pallbearers for Mrs. Hays were Clifton Lynch, Lucian Smith, George Evans, Charles Browning, Roy Helm and I. W. Evans.

Council Race at A Glance

	Jarboe	Keith	Duley	Wiseman
Precinct 4	157	148	150	149
Precinct 5	130	139	135	134
Precinct 6	41	43	41	42
Precinct 7	100	94	90	95
Precinct 8	107	110	107	105
Absentee	60	55	55	53
Total Votes	595	589	578	578

City's Burley Market To Open November

Marketing of the 1959 burley tobacco crop will begin November 23, and local warehousemen estimate that 90 per cent of Marion County's leaf offering will be sold before the suspension of sales for the Christmas holidays.

Sales will be held three and a half hours daily.

Gas Company Asks Approval Of Rate Hike

Western Kentucky Gas Company last Friday filed application with the Public Service Commission for permission to pass on to customers a major portion of increases in the cost of natural gas imposed by its suppliers.

Increases in cost of gas to Western within the last two years have amounted to \$423,785 annually, the company says.

A 1957 P.S.C. rate order to the company authorized it to apply for increased rates to consumers in the amount that its rates were increased by pipeline suppliers.

Firm Would Absorb Part

The application filed last Friday asks the Commission's approval of a proposal to collect \$306,639 per year—about three-fourths of the suppliers' increase—from consumers. The company would absorb the remainder of the cost increase.

The P.S.C. is requested to make the rate increase effective December 1.

In a statement accompanying the company's petition to the P.S.C., Western President G. J. Tankersley said the firm has absorbed inflationary increases in the cost of materials and labor experienced in recent years.

Cites Suppliers' Increases

"Since November, 1957, the

date and other regulations set Monday by the Committee at a meeting.

All markets in the state burley belt will open Monday, December 13, 1959.

During the period last year for \$5,284,378 of \$66.31. Two years ago the Lebanon market sales were \$6,001,000 of \$61.45 per pound.

80 Per Cent Sales

Lebanon warehousemen estimate that more than 80 per cent of burley grown in the area now has been sold and is in barns awaiting transportation to market.

Lebanon's four warehouses will begin receiving Monday. The city this year will take 100,000 bushels of burley. Burley Warehouse will follow at the Marion County Warehouse, Paducah, and Growers in that order.

Commenting on the burley, warehousemen said the crop, though high in quality, is not like last year's, a bumper crop.

To regulate the burley market, the Burley Committee has set a limit of no more than 360 bushels per hour or 1,260 bushels per set of buyers.

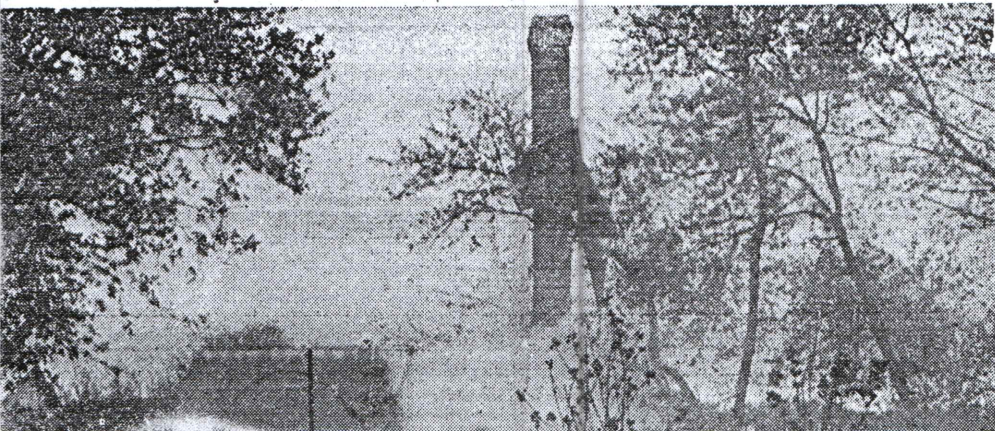

estate consisting of 100 acres more or less, and situated about 6 miles from Lebanon, on the Lebanon-Perryville road in Marion County, Kentucky, and thus described, to-wit:

FIRST TRACT: BEGINNING at a stone, northeast corner; thence S.3 W. 31 poles to a hickory; S.13 $\frac{1}{2}$ W.30 $\frac{1}{2}$ poles to stone; S.34 $\frac{1}{2}$ W.15 poles to stone; S.2 W.29 poles to south side of pike; N.73 W.47-1/5 poles to stone; W.7 $\frac{1}{2}$ E.12.24 poles to stone; N.62 $\frac{1}{2}$ W.49 poles to stone; N. 93-4/5 poles to stone; S.75 E.93-2/5 poles to stone, S.69 E.45.73 ~~px~~ poles to the beginning, containing 33-7/20 acres, more or less.

SECOND TRACT: Is an adjacent tract situated on South side of the aforementioned 33-7/20 acre~~d~~ tract, is also in Marion Co., Ky., and thus described:

BEGINNING at a stake thence S.43 $\frac{1}{2}$ E.19 poles to stake; N.37 E.15-34 poles to post S.14 $\frac{1}{2}$ E.3-2/5 poles to middle of bridge; N.73 $\frac{1}{2}$ W.16 poles N.14 $\frac{1}{2}$ W.2 poles to stake; N.70 $\frac{1}{2}$ E.4.44 poles; W.3 E.10 poles; S.89 E.3-1/5 poles W.3 $\frac{1}{2}$ E.12.60 poles to the beginning, containing 2.4 acres more or less.

THIRD TRACT: Is also an adjacent tract situated in Marion Co., Ky., and thus described:

BEGINNING at a locust post on North side of Lebanon-Perryville road; Thence S.75 W.18 poles to stake; S.77 $\frac{1}{2}$ W.36.23 poles to stake; S.75 $\frac{1}{2}$ W.35 poles to an old corner on Evans pike, along the east ~~xxxx~~ side of said pike; thence W.2 $\frac{1}{2}$ W.37 poles to corner of school lot; S.87 $\frac{1}{2}$ E. 14 poles to corner of said lot; N.6 $\frac{1}{2}$ W.5.90 poles to corner of said lot; S.88 E.56 poles to corner of Graveyard; S.44 E.9 poles to corner of same S.11 E.6.33 poles to corner of same; N.75 E.5.90 poles to corner of same; S.7 W.19 links to the beginning, containing 13 $\frac{1}{2}$ acres more or less.

And being the same land conveyed Herman Hays on Oct.31.1925 from Foster G. Hourigan and wife as per deed of record in Marion County Court Clerk's office in Deed Book 46 page 171 and also the same land that was on Apr.19~~1926~~ conveyed Herman Hays and Mattie Lula Hays by deed from Marion National Bank et al as per deed of record in said Clerk's office in Deed Book 47 page 197-

THERE is excepted, however, that small tract of land, consisting of, approximately 3 acres, that was, on June 23, 1941 conveyed Commonwealth of Kentucky by Herman Hays and Lula Hays, said conveyance for purpose of widening the highway adjacent to said property, see Deed Book 57 page 193, said Clerk's office.

TO HAVE AND TO HOLD ALL OF THE ABOVE DESCRIBED PROPERTY UNTO THE party of the second part, her heirs and assigns forever, with covenant of General Warranty.

THE SAID Herman Hays, by deed of purchase as aforesaid, was the owner of an undivided one half interest in said lands and the other undivided one half interest was owned by said Mattie Lula Hays, also called Lou Hays. Said Lou Hays also called Mattie Lula Hays, ~~xxxx~~ died testate on December 6, 1941, a resident citizen of Marion County, Kentucky, and her last will and testament was duly probated by the Marion County Court and is now of record in the Marion County Court Clerk's office in Will Book 4 page 494.

7

beginning in said pike at oil corner to Richard Swan's 1130-acre survey; thence south 5 west 34 poles and 3 links to a stone in road; thence north 89-3/4 west 346 poles to stone pillar and a water gap on North side of a branch in Lanham's line; thence north 50 poles to stone corner to Adams; thence with his line east 188 poles to a stone on Pleasant Run Creek, thence down the meanders of said creek 45 poles to a stone in Adam line, near Ways Chapel Pike; thence with said pike north 33 east 191 1/2 poles to the beginning, containing 159 acres, more or less, and being the same land that was on Oct. 13 1933, conveyed by Chapman Young and others to Herman Hays and Charlie Hays, jointly, as per deed of record in Marion County Court Clerk's office in Deed Book 51 page 231.

TO HAVE AND TO HOLD all of the above described property, same being an undivided one half interest thereon of the said Herman Hays, unto the said party of the second part, his heirs and assigns forever, with covenant of General Warranty.

The object and intention of this deed of conveyance is to make the said Charlie Hays the absolute owner, in fee, of all the above described property.

Witness hand of first party, day and date above written.

Herman Hays-

State of Kentucky /

County of Marion /

I, I. M. Gray, Clerk of the County Court, for the County and State aforesaid, certify that the foregoing Deed of Conveyance from Herman Hays to his son Charlie Hays, was on this 13 day of November 1945 at 4 o'clock P. M. produced to me in my office and acknowledged before me by Herman Hays, party grantor thereto, to be his act and deed and the same was lodged for record on the 18 day of November 1946, whereupon I have recorded it, and this certificate-

Given under my hand, this 18 day of November 1946-

I. M. Gray, Clerk, M. C. C.

HERMAN HAYS (single) /

TO / Deed / /

MARGUERITE HOURIGAN /

THIS DEED of conveyance made and entered into this November 13, 1945 by and between Herman Hays, single, in his individual capacity, and

as sole heir and devisee under the will of Lou Hays, sometimes called Mattie Lou Hays of Marion County, Kentucky, party of the first part, and Marguerite Hourigan, wife of Foster Hourigan, of Marion County, Kentucky, party of the second part,

W I T N E S S E T H

That the said party of the first part for and in consideration of One Dollar and other valuable considerations cash in hand paid and the receipt of same is hereby acknowledged, and the further consideration of the love and affection that first party, Herman Hays, bears for the second party, Marguerite Hourigan, she being his daughter, the said party of the first part, do hereby certify that the foregoing is a true and correct copy of the original of said deed of conveyance as the same appears from the records of the County Clerk of Marion County, Kentucky.

HAYS, ROBERT L.; (res.) Marion Co., KY; (age) 25; (# mar.) 1st; (occ.) Farmer
ALFORD, DELLA; (res.) Marion Co., KY; (age) 16; (# mar.) 1st
Place of marriage: Residence of Bride; Date of marriage: December 8, 1897
BOOK 10, PAGES 218 & 219

HAYS, SAM L.; (res.) Beechfork; (age) 24; (# mar.) 1st; (occ.) Farmer
AVRITT, BETTIE; (res.) Marion Co., KY; (age) 25; (# mar.) 1st
Place of marriage: John Avritt's; Date of marriage: October 4, 1892
BOOK 9, PAGES 346 & 347

HAYS, T. A.; (res.) Washington Co., KY; (age) 25; (# mar.) 1st; (occ.) Farmer
HAYS, NANNIE; (res.) Marion Co., KY; (age) 21; (# mar.) 1st
Place of marriage: Gaither Hays; Date of marriage: April 12, 1892
BOOK 9, PAGES 274 & 275

HAYS, THOMAS; (res.) Marion Co., KY; (age) 20; (# mar.) 1st; (occ.) Farmer
HARMON, BETTIE L.; (res.) Marion Co., KY; (age) 18; (# mar.) 1st
Place of marriage: M. Harmon's; Date of marriage: January 28, 1890
BOOK 8A, PAGES 480 & 481

HEDSPETH, SAMUEL H.; (res.) Taylor Co., KY; (age) 30; (# mar.) 2nd; (occ.) Farmer
UNDERWOOD, SALLIE; (res.) Marion Co., KY; (age) 23; (# mar.) 1st
Place of marriage: Mr. Ratliff's; Date of marriage: April 24, 1891
BOOK 9, PAGES 106 & 107

FAMILY RECORD OF THE Pryor Hayes FAMILY

Birth date <u>March 11th, 1835</u> Birth place <u>Marion County, Ky.</u> Death date <u>Sept 23rd, 1923</u> Burial place <u>Bethlehem Cem.</u> Military service: _____			<u>Pryor Hayes</u> Full name of husband					
Birth date <u>Sept 10th, 1840</u> Birth place <u>Marion County, Ky.</u> Death date <u>Feb. 7th, 1910</u> Burial place <u>Bethlehem Cem.</u>			<u>Loucrecy Devers Hayes</u> Full name of wife with maiden name					
Other spouses <div style="text-align: center;">NONE</div>			Marriage date <u>July 13th, 1858</u> Place <u>Marion County, Kentucky</u>					

#	Sex	CHILDREN Full Name	Birth			Death			Marriage to	Date
			Day	Mo	Year	Day	Mo	Year		
1	M	Johnnie Frank	2	7	1859	25	7	1935	Bettie Whitehouse	1/16/1877
2	M	William	28	5	1861	17	10	1873	died at age 12	----
3	M	Tom A.	23	1	1867	15	3	1938	Nannie E. Hays	4/12/1892
4	M	Clellian H.	30	6	1869	4	11	1899	Fannie Snawder	
5	M	Grand	17	2	1872	28	10	1941	Rosa Bohanon	12/24/1894
6	M	George	24	9	1874	23	5	1942	Phoebe K. Hays	11/8/1897
7	M	Herman	3	8	1877	24	5	1949	Mattie Lou Myers	1/28/1896
8	F	Onie B.	19	11	1878	21	2	1901	John M. Hocker	2/29/1900
9	F	Rose	12	1	1885	6	12	1929	Ernest Adams	6/26/1907
10										
11										
12										
13										
14										
15										
16										
17										
18										

Husband (notes) <div style="text-align: center;">?</div> Husband's Father _____ <u>Elizabeth Hayes</u> Husband's Mother _____	Wife (notes) <u>Silas Lindsey Dever</u> Wife's Father _____ <u>Mary Thornton Dever</u> Wife's Mother _____
--	--

FAMILY RECORD OF THE

Pryor Hayes

FAMILY

Birth date March 11th, 1835Birth place Marion County, Ky.Death date Sept 23rd, 1923Burial place Bethlehem Cem.

Military service:

Pryor Hayes

Full name of husband

Birth date Sept 10th, 1840Birth place Marion County, Ky.Death date Feb. 7th, 1910Burial place Bethlehem Cem.Loucrecy Devers Hayes

Full name of wife with maiden name

Other spouses

NONE

Marriage date July 13th, 1858Place Marion County, Kentucky

CHILDREN

Full Name

Birth
Day Mo YearDeath
Day Mo Year

Marriage to

Date

#	Sex	Full Name	Birth Day Mo Year	Death Day Mo Year	Marriage to	Date
1	M	Johnnie Frank	2 7 1859	25 7 1935	Bettie Whitehouse	1/16/1877
2	M	William	28 5 1861	17 10 1873	died at age 12	----
3	M	Tom A.	23 1 1867	15 3 1938	Nannie E. Hays	4/12/1892
4	M	Clellian H.	30 6 1869	4 11 1899	Fannie Snawder	
5	M	Grand	17 2 1872	28 10 1941	Rosa Bohanon	12/24/1894
6	M	George	24 9 1874	23 5 1942	Phoebe K. Hays	11/8/1897
7	M	Herman	3 8 1877	24 5 1949	Mattie Lou Myers	1/28/1896
8	F	Onie B.	19 11 1878	21 2 1901	John M. Hocker	2/29/1900
9	F	Rose	12 1 1885	6 12 1929	Ernest Adams	6/26/1907
10						
11						
12						
13						
14						
15						
16						
17						
18						

Husband (notes)

?

Husband's Father

Elizabeth Hayes

Husband's Mother

Wife (notes)

Silas Lindsey Dever

Wife's Father

Mary Thornton Dever

Wife's Mother

FAMILY RECORD OF THE Elizabeth Hays FAMILY

Birth date
Birth place
Death date
Burial place
Religion
Politics
Occupation
Education

(?) When she has her 4 kids.
Full name of husband

His father

His mother

Birth date 1800
Birth place Washington County, Ky
Death date
Burial place
Religion
Politics
Occupation
Education

Elizabeth Hays
Full name of wife

Her father Isaac Hayes

Her mother Nancy Hayes

1st Marriage-6/30/1822
Other spouses (his or hers) at Washington County
1. Samuel P. Walkup
2. Prewitt
3. John Whitehouse

Prewitt Marriage about 1848
Marriage date (Whitehouse- April 1st, 1858
Place Marion County, Kentucky

CHILDREN OF THIS MARRIAGE

Full Name	Birth	Death	Marriage
John	Feb. 24th 1833	Nov. 17th, 1899	Nov. 1853
			AUGUSTA COX
Pryor	Mar. 11th, 1835	Sept. 23rd 1923	July 13th, 1858
			LOUCRECY DEVER
Harrison	1842	Oct. 7th, 1864	Died in Civil War
Marica Elizabeth	1845		
			ELISHA BOOTH

FAMILY RECORD OF THE Elizabeth Hays FAMILY

Birth date
Birth place
Death date
Burial place
Religion
Politics
Occupation
Education

(?) When she has her 4 kids.
Full name of husband

His father

His mother

Birth date 1800
Birth place Washington County, Ky
Death date
Burial place
Religion
Politics
Occupation
Education

Elizabeth Hays
Full name of wife

Her father Isaac Hayes

Her mother Nancy Hayes

1st Marriage-6/30/1822
Other spouses (his or hers) at Washington County
1. Samuel P. Walkup
2. Prewitt
3. John Whitehouse

Prewitt Marriage about 1848

Marriage date (Whitehouse- April 1st, 1858)

Place Marion County, Kentucky

CHILDREN OF THIS MARRIAGE

Full Name

Birth

Death

Marriage

John Feb. 24th 1833 Nov. 17th, 1899 Nov. 1853

AUGUSTA COX

Pryor Mar. 11th, 1835 Sept. 23rd 1923 July 13th, 1858

LOUCRECY DEVER

Harrison 1842 Oct. 7th, 1864 Died in Civil War

Marica Elizabeth 1845 Elisha BOOTH

FAMILY RECORD OF THE

Johnnie Frank Hays

FAMILY

Birth date July 2cd, 1859 Birth place Marion County, Ky. Death date July 25th, 1935 Burial place Bethlehem Cem Wash. Co. Ky. Religion Methodist Politics Occupation Farmer Education	Johnnie Frank Hays Full name of husband His father Pryor Hayes His mother Loucrecy Devers Hayes
Birth date July, 1859 Birth place Boyle County, Ky. Death date Dec, 18th, 1885 Burial place Old Union Cem. Religion Politics Occupation Education	Elizabeth J. Whitehouse Full name of wife Her father Austin Whitehouse Her mother
Other spouses (his or hers) Miss Lula Liar	(First Marriage) Marriage date January 16th, 1877 Place Austin Whitehouse's Home

CHILDREN OF THIS MARRIAGE

Full Name	Birth	Death	Marriage
Margarett	Oct 18th, 1877	May 13th, 1908	Dec 19th 1894 John W. Helm
Robert C.	1882	1952	Oct 31, 1901 Fannie Lawrence
Sam			Never Married
(children of 2cd wife)			
Oscar			
Ernest			
Lillie			
Wesley			
Marie			
Fred			

FAMILY RECORD OF THE Johnnie Frank Hays FAMILY

Birth date July 2cd, 1859
 Birth place Marion County, Ky.
 Death date July 25th, 1935
 Burial place Bethlehem Cem Wash. Co. Ky.
 Religion Methodist
 Politics
 Occupation Farmer
 Education

Johnnie Frank Hays
 Full name of husband
 His father Pryor Hayes
 His mother Loucrecy Devers Hayes

Birth date July, 1859
 Birth place Boyle County, Ky.
 Death date Dec, 18th, 1885
 Burial place Old Union Cem.
 Religion
 Politics
 Occupation
 Education

Elizabeth J. Whitehouse
 Full name of wife
 Her father Austin Whitehouse
 Her mother

Other spouses (his or hers)

Miss Lula Liar

(First Marriage)

Marriage date January 16th, 1877Place Austin Whitehouse's Home

CHILDREN OF THIS MARRIAGE

Full Name	Birth	Death	Marriage
Margarett	Oct 18th, 1877	May 13th, 1908	Dec 19th 1894
			John W. Helm
Robert C.	1882	1952	Oct 31, 1901
			Fannie Lawrence
Sam			Never Married
(children of 2cd wife)			
Oscar			
Ernest			
Lillie			
Wesley			
Marie			
Fred			

FAMILY RECORD OF THE

Isaac Hayes

FAMILY

Birth date circa about 1774
 Birth place Virginia
 Death date 1836
 Burial place _____
 Military service: _____

Isaac Hayes

Full name of husband

Birth date circa 1770 to 1775
 Birth place Virginia
 Death date _____
 Burial place _____

Nancy Hayes

Full name of wife with maiden name

Other spouses

Marriage date _____

Place _____

CHILDREN

Full Name

Birth

Day

Mo

Year

Death

Day

Mo

Year

Marriage to

Date

#	Sex	Full Name	Birth Day	Birth Mo	Birth Year	Death Day	Death Mo	Death Year	Marriage to	Date
1	F	Abigail								
2	F	Elizabeth			1800				Felix Courtney	8/9/1832
3	M	Harvey							Samuel P. Walkup	6/30/1822
4	M	Willis								
5	M	Clabourn							Nancy Ann Burns	5/7/1832
6	F	Emily						1825	Ester Skinner	1/21/1823
7	F	Margarett								
8	F	Patsey							Elijah Glasscock	11/16/1820
9	F	Cassandra								
10										
11										
12										
13										
14										
15										
16										
17										
18										

Husband (notes)

William Hays

Husband's Father

Sarah Hays

Husband's Mother

Wife (notes)

Wife's Father

Wife's Mother

FAMILY RECORD OF THE Isaac Hayes FAMILY

Birth date circa about 1774
 Birth place Virginia
 Death date 1836
 Burial place _____
 Military service: _____

Isaac Hayes

Full name of husband

Birth date circa 1770 to 1775
 Birth place Virginia
 Death date _____
 Burial place _____

Nancy Hayes

Full name of wife with maiden name

Other spouses

Marriage date _____

Place _____

CHILDREN

Full Name

Birth Day Mo Year Death Day Mo Year

Marriage to

Date

#	Sex	Full Name	Birth Day	Birth Mo	Birth Year	Death Day	Death Mo	Death Year	Marriage to	Date
1	F	Abigail								
2	F	Elizabeth			1800				Felix Courtney	8/9/1832
3	M	Harvey							Samuel P. Walkup	6/30/1822
4	M	Willis								
5	M	Clabourn							Nancy Ann Burns	5/7/1832
6	F	Emily						1825	Ester Skinner	1/21/1823
7	F	Margarett								
8	F	Patsey							Elijah Glasscock	11/16/1820
9	F	Cassandra								
10										
11										
12										
13										
14										
15										
16										
17										
18										

Husband (notes)

William Hays

Husband's Father

Sarah Hays

Husband's Mother

Wife (notes)

Wife's Father

Wife's Mother