7453

Leake-Mattingly.

Miss Catherine Leake of Dant and John A. Mattingly of St. Mary were united in marriage Monday afternoon at four o'clock at St. Francis church at Chicago. Rev. N. Werner performed the ceremony in the presence of quite a number of relatives and friends.

The attendants were Miss Hilda Leake, sister of the bride, and William Elder of St. Mary's College.

The bride is a daughter of James R. Leake and is quite popular in the community where she lives. Mr. Mattingly, who is engaged in farming, is a son of Mr. and Mrs. John R. Mattingly, and is a fine young man. She is 20 years old and he is 28. The couple will make their home at Chicago.

Leake

Joseph H. 'Dickie' Leake, 79

Joseph Harold "Dickie" Leake, 79, Raywick, died July 29, 1992, at 1 a.m. at Spring View Hospital, Lebanon.

Born in Raywick on Sept. 25, 1912, Leake was a farmer, a retired employee of Bourbon Cooperage Company in Lebanon and a member of St. Francis Xavier Catholic Church in Raywick. He was preceded in death by his father, William Jerome Leake on May 8, 1930; his mother, Mary Appalonia Morris Leake on Oct. 25, 1912; two sons, Joseph Edward Leake on May 28, 1949 and James Ronald Leake on March 22, 1967; and one daughter, Iris Helena Clark on Feb. 7, 1991.

Survivors include: his wife, Mary Nancy Newton Leake; three daughters, Mrs. Joe "Narelle" Collins of Bardstown and Mrs. Pete "Mary Serena" Mattingly and

Mrs. Jake "Marjorie Karen" Mattingly, both of Louisville; four sons, Joseph Sherman Leake of Lebanon and Alvin, Tommy and Freddie Leake, all of Raywick; two sisters, Aline Ferrell of Lebanon and Mary Tepper of Jacksonville, Fla.; 30 grandchildren; and nine great-grandchildren.

Funeral services were conducted July 31, 1992, at 11 a.m. at St. Francis Xavier Catholic Church, Raywick, with burial in the church cemetery. Rev. Clarence J. Schwartz officiated.

Pallbearers were grandsons—Shane, Keith, Troy, Ronnie and Brian Mattingly, Jay and Jody Leake, and Darren Collins.

Prayer services were conducted July 30, 1992, at 8 p.m. at Mattingly Funeral Home, Loretto, who was in charge of the arrangements.

James 'Skeeter' Leake, 81

James "Skeeter" Leake, 81, Lebanon, left this world for eternal peace with God at his home, Tuesday, July 14, 2009. During his months of decline, his wife, children and friends were a constant source of strength and love.



LEAKE

Skeeter served in the U.S. Navy from 1946 till 1948. He was a well-known businessman and had the honor of being a Kentucky Colonel. He was an avid golfer who welcomed the challenge of competition.

He was preceded in death by: his parents, James Edward and Mary Aline Mattingly Leake; and one sister, Theresa Marie Leake.

He is survived by: his wife of 58 years, Lois; six children, Jimmy (Nancy), Stephen, Bryan (Valerie), Mark, Laura (Steve) Jones and Lynne (David) Dunn; 11 grandchildren; one great-granddaughter; two sisters,

Libby Palmer and Pat Roth; one brother, Jerry Leake; and a half-sister, Jeanette Brown.

The funeral Mass was held at 10:30 a.m. Monday, July 20, at St. Augustine Catholic Church in

Lebanon with interment in the church cemetery.

Pallbearers are his four sons and two sons-in-law.

Honorary pallbearers are Jimmy Bradshaw, Louis Carrico, Tody Carrico, Dennis George, Sid Gordon, Rob Spragens, Larry Mattingly, Jim Ballard, Bill Palmer, Paul Fenwick, Hill Beaven, Jim Alexander and Maurice Spalding.

In lieu of flowers, memorials are suggested to the St. Augustine School, St. Catharine College Building Fund or Hospice of Central Kentucky.

Mattingly Funeral Home, Loretto, was in charge of arrangements.

DEATH CLAIMS YOUNG MOTHER

DEC

Mrs. Allene Mattingly Leake,
28, Former Lebanon Resi-
dent, Dies Here.

1934
FUNERAL AT CHICAGO

Mrs. Mary Allene Leake, 28 years of age, wife of James Leake, of Dant, this county, died at Baute's Infirmary in this city at two o'clock Monday morning. Death was due to heart trouble. Mrs. Leake was brought to the hospital last week. She had been ill for more than a year and was a sufferer from high blood pressure.

Mrs. Leake was formerly Miss Allene Mattingly, daughter of Mrs. Allie Mattingly, of this city, and the late Thomas Mattingly. She was born November 9, 1906, in this city, and made her home here until her marriage. She was graduated from St. Augustine's High School in 1924 and later graduated from St. Helen's Business College in Louisville. For a time she was bookkeeper in the office of the Gaillard Motor Company in this city and later held a position in the office of a furniture company in Louisville.

Her marriage to Mr. Leake was solemnized at St. Augustine's church in this city in November, 1927, by the Rev. Father J. A. Hogarty. Since that time she and Mr. Leake had made their home at Dant, where he was engaged in farming. She was a member of the Catholic church and a devoted wife and mother. She possessed a lovely personality and her friends included all who knew her.

Surviving are her husband, her mother; four children, James Lewis, Elizabeth Ann, Francis Gerald and Patricia Delores Leake; two broth-

Ancestor Chart

Name of Compiler Ron Leake
 Address P.O.Box# 1643
 City, State Bloomington Ill.61702
 Date 7/15/86

Person No. 1 on this chart is the same person as No. _____ on chart No. _____.

Chart No. _____

4 Jerome Leake
 (Father of No. 2)

b. ca.1813
 p.b. Ky.
 m. Aug.27,1833
 d. May 12,1864
 p.d. Raywick Marion Co.Ky.

2 Richard F. Leake
 (Father of No. 1)

b. ca. 1844
 p.b. Ky.
 m. Oct.8,1867
 d. Mar.28,1915
 p.d. Raywick Marion Co.Ky.

5 Mariah Martin
 (Mother of No. 2)

b. ca.1824
 p.b. Ky.
 d.
 p.d.

1 James R. Leake

b. July 26,1870
 p.b. Ky.
 m. Nov.25,1891
 d. June 26,1955
 p.d. Ky.

6 Wilford Blair sr.
 (Father of No. 3)

b. ca.1794
 p.b. Md.
 m. May 16,1821
 d. Dec.21,1851
 p.d.

3 Sarah A.(Sallie) Blair
 (Mother of No. 1)

b. ca.1838
 p.b. Ky.
 d. ca.1921
 p.d.

7 Mary Jane Wathen
 (Mother of No. 3)

b. ca.1805
 p.b. Washington Co.Ky.
 d. Jan.3,1864
 p.d.

8 Richard Leake
 (Father of No. 4)

b. Md.
 p.b.
 m. Washington Co.Ky.
 d.
 p.d.

9 Elizabeth Shercliff
 (Mother of No. 4)

b. Ky.
 p.b.
 d.
 p.d.

10 _____
 (Father of No. 5)

b.
 p.b.
 m.
 d.
 p.d.

11 _____
 (Mother of No. 5)

b.
 p.b.
 d.
 p.d.

12 _____
 (Father of No. 6)

b.
 p.b.
 m.
 d.
 p.d.

13 _____
 (Mother of No. 6)

b.
 p.b.
 d.
 p.d.

14 Sylvester Wathen
 (Father of No. 7)

b.
 p.b.
 m.
 d.
 p.d.

15 Sarah Semmes
 (Mother of No. 7)

b.
 p.b.
 d.

16 (Rebel) James Leake

b. (Father of No. 8, Cont. on chart No. _____)

m.
 d. ca.1807
 17 Mary ??

b. (Mother of No. 8, Cont. on chart No. _____)

18 _____
 (Father of No. 9, Cont. on chart No. _____)

m.
 d.

19 _____
 (Mother of No. 9, Cont. on chart No. _____)

b.
 d.

20 _____
 (Father of No. 10, Cont. on chart No. _____)

m.
 d.

21 _____
 (Mother of No. 10, Cont. on chart No. _____)

b.
 d.

22 _____
 (Father of No. 11, Cont. on chart No. _____)

b.
 m.

23 _____
 (Mother of No. 11, Cont. on chart No. _____)

b.
 d.

24 _____
 (Father of No. 12, Cont. on chart No. _____)

b.
 m.

25 _____
 (Mother of No. 12, Cont. on chart No. _____)

b.
 d.

26 _____
 (Father of No. 13, Cont. on chart No. _____)

b.
 m.

27 _____
 (Mother of No. 13, Cont. on chart No. _____)

b.
 d.

28 _____
 (Father of No. 14, Cont. on chart No. _____)

b.
 m.

29 _____
 (Mother of No. 14, Cont. on chart No. _____)

b.
 d.

30 _____
 (Father of No. 15, Cont. on chart No. _____)

b.
 m.

31 _____
 (Mother of No. 15, Cont. on chart No. _____)

b.
 d.

Catherine "Kate" Cissell
 (Spouse of No. 1)

b. d.

#1

FAMILY GROUP NO.

Husband's Full Name James R. Leake

Information Obtained From:

Husband's Date	Day Month Year	City, Town or Place	County or Province, etc.	State or Country	Add. Info. on Husband
Birth	26-7-1870				
Chr'nd					
Mar.	25-11-1891			Marion Co. Ky.	
Death	26-6-1955				
Burial		St. Francis		Marion Co. Ky.	

Marion Co. Ky. marr.
Gerald Thompson
Leake papers [Rogers]
STAT.

Places of Residence	
Occupation	Church Affiliation
Other wives, if any. No. (1) (2) etc. Make separate sheet for each mar.	
His Father	Mother's Maiden Name
Richard F. Leake	Sarah A. Blair

Wife's Full Maiden Name Catherine "Kate" Cissell

Wife's Date	Day Month Year	City, Town or Place	County or Province, etc.	State or Country	Add. Info. on Wife
Birth	5-9-1872				
Chr'nd					
Death	6-5-1953				
Burial		St. Francis		Marion Co. Ky.	

Places of Residence	
Occupation if other than housewife	Church Affiliation
Other husbands, if any. No. (1) (2) etc. Make separate sheet for each mar.	
Her Father	Mother's Maiden Name
Francis Marion Cissell	Mary Dant.

Children's Name in Full (Arrange in order of birth)

Sex	Children's Name in Full (Arrange in order of birth)	Children's Date	Day Month Year	City, Town or Place	County or Province, etc.	State or Country	Add. Info. on Children
1	Frorin Marion "Boss" Floretine	Birth	27-3-1893				
	Full Name of Spouse*	Mar.	22-4-1919				
	Elizabeth "Mollie" Sapp	Death	21-3-1960	Dant Station		Marion Co. Ky.	
		Burial		St. Francis Assisi	St. Francis	Marion Co. Ky.	
2	Sarah "Sally" Mary	Birth	4-10-1895				
	Full Name of Spouse*	Mar.	27-5-1919				
	Aaron W. Thompson	Death	22-2-1972				
		Burial	25-2-1972				
3	Mary Zella	Birth	11-11-1897				
	Full Name of Spouse*	Mar.					
	Thomas E. Thompson	Death					
		Burial					
4	John	Birth					
	Full Name of Spouse*	Mar.					
	Georgia Raley	Death					
		Burial					
5	Marie	Birth					
	Full Name of Spouse*	Mar.		Charles R. Mullins married Marie sister Hilda #8			
	Charles R. Mullins	Death		after Marie died.			
		Burial					
6	James Edward	Birth	3-12-1904	Raywick		Marion Co. Ky.	
	Full Name of Spouse*	Mar.	11-1927				
	Mary Ailene Mattingly	Death	10-10-1969	Louisville		Ky.	
		Burial	12-10-1969	St. Thomas Cem			
7	Lavina [or Levenian]	Birth					
	Full Name of Spouse*	Mar.					
		Death	4-9-1921	young buried with no stone			
		Burial		St. Francis Assisi	St. Francis	Marion Co. Ky.	
8	Hilda	Birth	7-20-????				
	Full Name of Spouse*	Mar.		Married windower of sister #5			
	Charles R. Mullins	Death					
		Burial					
9	Joseph Thomas	Birth	13-6-1910				
	Full Name of Spouse*	Mar.	27-3-1932				
	Mary "Sallie" Mattingly	Death					
		Burial					
10	Catherine Irene	Birth	10-8-1912				
	Full Name of Spouse*	Mar.	24-4-1933				
	John Amos Mattingly	Death					

FAMILY GROUP NO. **Information Obtained From:** **Husband's Full Name** James R. Leake

Form A-1, Copyright 1963 by The Everton Publishers, Inc.
 P.O. Box 388, Logan, Utah, Publishers of THE
 CENTRAL UTAH HISTORICAL SOCIETY, in cooperation with
 the Utah State Office of Archives and History, and with
 the aid and full cooperation of many genealogical clubs.

Husband's Date	Day Month Year	City, Town or Place	County or Province, etc.	State or Country	Add. Info. on Husband
Birth					
Chr'nd					
Mar.					
Death					
Burial					

Places of Residence					
Occupation	Church Affiliation		Military Rec.		
Other wives, if any. No. (1) (2) etc. Make separate sheet for each mar.					
His Father			Mother's Maiden Name		

Wife's Full Maiden Name

Wife's Date	Day Month Year	City, Town or Place	County or Province, etc.	State or Country	Add. Info. on Wife
Birth					
Chr'nd					
Death					
Burial					

Compiler					
Places of Residence					
Address					
Occupation if other than housewife		Church Affiliation			
Other husbands, if any. No. (1) (2) etc. Make separate sheet for each mar.					
City, State			Mother's Maiden Name		
Date					
Her Father			Mother's Maiden Name		

Sex	Children's Name in Full (Arrange in order of birth)	Children's Date	Day Month Year	City, Town or Place	County or Province, etc.	State or Country	Add. Info. on Children
	11 <u>JENNIFER CH</u> Mary Generise Full Name of Spouse*	Birth	16-6-1914	Raywick		Marion Co. Ky.	(2) John E
		Mar.	17-1-1939	St. Francis		Marion Co. Ky.	Ferguson
		Death	1-6-1981	Louisville		Jefferson Co. Ky.	
	(1) Howard B. Hicks	Burial					
	12 Mary Essie Mae Full Name of Spouse*	Birth	5-6-1916	St. Francis		Marion Co. Ky.	
		Mar.	1-17-1939	St. Francis		Marion Co. Ky.	
	David Cyprian Boone	Death					
		Burial					
	13 Bernard Malloy Full Name of Spouse*	Birth					
		Mar.					
		Death		"Young"			
		Burial					
		Birth					
		Mar.					
	Full Name of Spouse*	Death					
		Burial					
		Birth					
		Mar.					
	Full Name of Spouse*	Death					
		Burial					
		Birth					
		Mar.					
	Full Name of Spouse*	Death					
		Burial					
		Birth					
		Mar.					
	Full Name of Spouse*	Death					
		Burial					
		Birth					
		Mar.					
	Full Name of Spouse*	Death					
		Burial					
		Birth					
		Mar.					
	Full Name of Spouse*	Death					
		Burial					

FAMILY GROUP NO. Husband's Full Name Richard F. Leake

Information Obtained From:	Husband's Date	Day Month Year	City, Town or Place	County or Province, etc.	State or Country	Add. Info. on Husband
Gerald Thompson	Birth	ca. 1844 ⁽⁹⁾			Ky.	⁽⁹⁾
Marion Co. Ky. marr.	Chr'nd					
3. 1880 sounddex Marion Co.	Mar.	8-10-1867 ⁽¹⁾	Raywick St. Francis Xavier	Marion Co. Ky.		
4. 1850 census Marion Co.	Death	26-3-1915 ⁽¹⁾	Raywick	Marion Co. Ky.		
5. Mrs. Phil Rogers	Burial	28-3-1915 ⁽¹⁾	St. Francis Xavier cem.	Raywick Marion Co. Ky.		

Places of Residence	Occupation	Church Affiliation	Military Rec.
Other wives, if any. No. (1) (2) etc. Make separate sheet for each mar.			
His Father	Jerome Leake	Mother's Maiden Name	Maria Martin

Wife's Full Maiden Name Sarah A. "Sallie" Blair

Wife's Date	Day Month Year	City, Town or Place	County or Province, etc.	State or Country	Add. Info. on Wife
Birth	1838 ⁽¹⁾			Ky.	⁽³⁾
Chr'nd					
Death	1921 ⁽¹⁾				
Burial					

Compiler	Places of Residence			
Address	Occupation if other than housewife	Church Affiliation		
City, State	Other husbands, if any. No. (1) (2) etc. Make separate sheet for each mar.			
Date	Her Father	Wilford Blair sr. ⁽¹⁾	Mother's Maiden Name	Mary Jane Wathen ⁽¹⁾

Sex	Children's Name in Full (Arrange in order of birth)	Children's Date	Day Month Year	City, Town or Place	County or Province, etc.	State or Country	Add. Info. on Children
	1	Birth	28-7-1868 ⁽¹⁾			Ky.	⁽³⁾
	Mary Emma	Mar.					
	Full Name of Spouse*	Death	6-4-1912 ⁽¹⁾				
	(SINGLE)	Burial	7-4-1912 ⁽¹⁾	St. Francis Xavier cem.	Raywick Marion Co. Ky.		
	2	Birth	26-7-1870 ⁽⁵⁾			Ky.	⁽³⁾
	James R.	Mar.	25-11-1891 ⁽²⁾			Marion Co. Ky.	
	Full Name of Spouse*	Death	26-6-1955 ⁽⁵⁾				
	Catharine Cissell	Burial		St. Francis Xavier cem.	Raywick Marion Co. Ky.		
	3	Birth	1873 ⁽¹⁾			Ky.	⁽³⁾
	Joseph Robert	Mar.	30-10-1895 ⁽¹⁾	Raywick		Marion Co. Ky.	
	Full Name of Spouse*	Death	14-12-1959 ⁽¹⁾				
	Alice Regina Morris	Burial		St. Francis Xavier cem.	Raywick Marion Co. Ky.		
	4	Birth	27-2-1875 ⁽¹⁾			Ky.	⁽³⁾
	John Bernard	Mar.	31-1-1905 ⁽²⁾				
	Full Name of Spouse*	Death	4-1965 ⁽¹⁾				
	Agnes Mattie Lou Gootee	Burial		St. Francis Xavier cem.	Raywick Marion Co. Ky.		
	5	Birth		4 in 1880 census Marion Co. Ky.		Ky.	⁽³⁾
	Clara Belle	Mar.					
	Full Name of Spouse*	Death		"Young"			
		Burial					
	6	Birth	1882 ⁽¹⁾				
	William Jerome	Mar.	24-11-1903 ⁽²⁾				
	Full Name of Spouse*	Death	1930 ⁽¹⁾				
	Mary A. Morris	Burial		St. Francis Xavier cem.	Raywick Marion Co. Ky.		
	7	Birth					
		Mar.					
	Full Name of Spouse*	Death					
		Burial					
	8	Birth					
		Mar.					
	Full Name of Spouse*	Death					
		Burial					
	9	Birth					
		Mar.					
	Full Name of Spouse*	Death					
		Burial					
	10	Birth					
		Mar.					
	Full Name of Spouse*	Death					
		Burial					

Form A1 Copyright 1951 by The Everton Publishers, Inc. P.O. Box 1184, Leona, Utah. Publishers of THE GENEOLOGICAL HELPER. Send for a free catalogue with lists and full descriptions of many genealogical aids.

FAMILY GROUP NO.

Husband's Full Name Jerome Leake

His Information Obtained From:		Place of Birth	Day Month Year	City, Town or Place	County or Province, etc.	State or Country	Add. Info. on Husband
Mrs. Schroeter notes		Birth		37 in 1850 census of Marion Co. Ky.			
2. Gerald Thompson notes		Chr'd					
3. Marion Co. Ky. marr.		Mar.					
4. Report of Adjutant Gen. state of Ky.		Death	12-5-1864 ⁽²⁾	Raywick		Marion Co. Ky.	
		Burial					

Places of Residence

Occupation

Church Affiliation

Military Rec.

Other wives, if any No. (1) (2) etc. Make separate sheet for each mar.

His Father Richard Leake

Mother's Maiden Name

Elizabeth Shercliff

Wife's Full Maiden Name Mariah Martin

Wife's Data		Day Month Year	City, Town or Place	County or Province, etc.	State or Country	Add. Info. on Wife
Birth			36 in 1850 census of Marion Co. Ky.			
Chr'd						
Death						
Burial						

Compiler

Places of Residence

Address

Occupation if other than housewife

Church Affiliation

City, State

Other husbands, if any No. (1) (2) etc. Make separate sheet for each mar.

Date

Her Father

Mother's Maiden Name

Form AL Copyright 1953 by The Everton Publishers, Inc. P.O. Box 366, Logan, Utah. Publishers of THE GENERAL FAMILY HELPER. Send for a free catalogue with lists and full descriptions of many genealogical aids.

Sex	Children's Name in Full (Arrange in order of birth)	Children's Data	Day Month Year	City, Town or Place	County or Province, etc.	State or Country	Add. Info. on Children
1	Mary A	Birth		17 in 1850 census of Marion Co. Ky.			
	Full Name of Spouse*	Mar.					
		Death					
		Burial					
2	Elizabeth J.	Birth		11 in 1850 census of Marion Co. Ky.			
	Full Name of Spouse*	Mar.					
		Death					
		Burial					
3	Richard F. (Dick)	Birth		6 in 1850 census of Marion Co. Ky.			
	Full Name of Spouse*	Mar.	8-10-1867 ⁽³⁾			Marion Co. Ky.	
	Sarah A. Blair	Death	26-3-1915 ⁽²⁾				
		Burial	28-3-1915 ⁽²⁾	Raywick St. Francis Xavier age 70y ⁽²⁾			
4	Martha	Birth		3 in 1850 census of Marion Co. Ky.			
	Full Name of Spouse*	Mar.					
		Death					
		Burial					
5	James Joseph	Birth		2 mo. in 1850 census Marion Co. Ky.			
	Full Name of Spouse*	Mar.					
	Ernest Drury	Death					
		Burial					
6	Catharine	Birth	17-2-1853 ⁽²⁾	not in 1860 census of Marion Co. Ky.			
	Full Name of Spouse*	Mar.					
		Death					
		Burial					
7	William	Birth		4 in 1860 census of Marion Co. Ky.			
	Full Name of Spouse*	Mar.	31-5-1887 ⁽²⁾			Marion Co. Ky.	
	Mary A. Hawkins	Death					
		Burial					
8		Birth					
	Full Name of Spouse*	Mar.					
		Death					
		Burial					
9		Birth					
	Full Name of Spouse*	Mar.					
		Death					
		Burial					
10		Birth					
	Full Name of Spouse*	Mar.					
		Death					
		Burial					

Form AI Copyright 1982 by The Heritage Publishers, Inc.
 This is a special AI form for a new category of
 data and full descriptions are given in the
 instructions.

FAMILY GROUP No. _____
 This Information Obtained From:
 1. Marr. record
 Nazareth Bardstown
 Nelson Co. Ky.
 2. Indain Creek Cem.
 Monroe Co. Ky.
 3. Washington Co. Ky.
 marr. record
 4. 1850 census of
 Marion Co. Mo.
 5. 1850 census of
 Ralls Co. Mo.
 6. 1850 census of
 Monroe Co. Mo.
 7. Ralls Co. Mo. marr.
 8. St. Paul cem. Ralls
 Co. Mo.
 9. 1900 Census Marion Co. Mo.
 Compiler RON LEAKE
 Address P.O. Box 1643
 City, State Bloomington IL
 Date 6/7/01

Husband's Full Name <u>Richard Leake #4</u>		State or Country <u>M 20</u>		Add. Info. on H	
Day Month Year	City, Town or Place	County or Province, etc.	State or Country	Add. Info. on H	
Birth					
Chr. ind					
Mar.	<u>9-2-1801 (1)</u>	<u>Washington Co. Ky (1)</u>			
Death					
Burial					
Places of Residence		Church Affiliation		Military Rec.	
Occupation					
Other wives, if any, No. (1) (2) etc. Make separate sheet for each mar. His Father (rebel) <u>James Leake</u> Mother's Maiden Name <u>Mary</u>					
Wife's Full Maiden Name <u>Elizabeth Shercliff</u>					
Day Month Year	City, Town or Place	County or Province, etc.	State or Country	Add. Info. on W	
Birth			<u>Ky (1)</u>		
Chr. ind					
Death					
Burial					
Places of Residence		Church Affiliation			
Occupation if other than Housewife					
Other husbands, if any, No. (1) (2) etc. Make separate sheet for each mar. Her Father _____ Mother's Maiden Name <u>Eliza Dant (1)</u>					

Sex	Children's Names in Full (Arrange in order of birth)	Children's Data	Day Month Year	City, Town or Place	County or Province, etc.	State or Country	Add. Info. on C
1	<u>Leo</u> Full Name of Spouse* <u>Elvira Pickrel</u>	Birth	<u>25-2-1810 (1)</u>			<u>Ky (1)</u>	
		Mar.					
		Death	<u>18-6-1871 (1)</u>				
		Burial		<u>Indain Creek Cem. Monroe Co. Mo</u>			
2	<u>Jerome</u> Full Name of Spouse* <u>Maria Martin</u>	Birth	<u>ca 1813 (1)</u>	<u>637 in 1850 census of Marion Co. Ky.</u>			
		Mar.	<u>27-8-1833 (1)</u>	<u>(bond date)</u>	<u>Washington Co. Ky.</u>		
		Death	<u>12-4-1869 (1)</u>	<u>? Raywick</u>	<u>Mar. Mo. Washington Co. Ky</u>		
		Burial					
3	<u>James B. (1)</u> Full Name of Spouse* <u>Elizabeth H. Rhodes</u>	Birth	<u>1820 (1)</u>				
		Mar.	<u>25-5-1848 (1)</u>				
		Death				<u>Mo?</u>	
		Burial					
4	<u>Gabriel</u> Full Name of Spouse* <u>Frances J. Rhodes</u>	Birth	<u>17-11-1823 (1)</u>				
		Mar.	<u>29-1-1856 (1)</u>				
		Death	<u>9-11-1888 (1)</u>				
		Burial		<u>St. Paul Cem.</u>			<u>Ralls Co. Mo.</u>
5	<u>Mary (1)</u> Full Name of Spouse* <u>James Drury (1)</u>	Birth	<u>17-9-1829 (1)</u>	<u>(bond date)</u>		<u>Washington Co. Mo</u>	
		Mar.					
		Death					
		Burial					
6	<u>Full Name of Spouse*</u>	Birth					
		Mar.					
		Death					
		Burial					
7	<u>Full Name of Spouse*</u>	Birth					
		Mar.					
		Death					
		Burial					
8	<u>Full Name of Spouse*</u>	Birth					
		Mar.					
		Death					
		Burial					
9	<u>Full Name of Spouse*</u>	Birth					
		Mar.					
		Death					
		Burial					
10	<u>Full Name of Spouse*</u>	Birth					
		Mar.					
		Death					
		Burial					

FAMILY GROUP NO. Husband's Full Name [Rebel] James Leake

This Information Obtained From:

Husband's Data	Day Month Year	City, Town or Place	County or Province, etc.	State or Country	Add. Info. on Husband
1. St. Paul cem.	Birth				
2. Wash. Co. Ky. Will	Chr'nd				
3. Wash. Co. Ky. Marriage	Mar.				
4. St. Vincent Death records	Death	ca. 1807 (2)		Washington Co. Ky?	
5. Priest marr. returns	Burial				
6. Mudd fam. of the USA	Places of Residence				
7. Leake bible [Lou.]	Occupation	Church Affiliation		Military Rec.	
8. 1850 census Ralls Co.	Other wives, if any. No. (1) (2) etc. Make separate sheet for each mar.				
9. Lewis Leake	His Father			Mother's Maiden Name	
10. Est. records	(2)				
11. Ralls Co. marr. Contract	Wife's Full Maiden Name Mary				

Wife's Data	Day Month Year	City, Town or Place	County or Province, etc.	State or Country	Add. Info. on Wife
Birth					
Chr'nd					
Death					
Burial					

Compiler	Places of Residence
Address	Occupation if other than housewife
City, State	Church Affiliation
Date	Other husbands, if any. No. (1) (2) etc. Make separate sheet for each mar.
	Her Father
	Mother's Maiden Name

Children's Name in Full (Arrange in order of birth)	Children's Data	Day Month Year	City, Town or Place	County or Province, etc.	State or Country	Add. Info. on Children
1 James	Birth	1-5-1771 (1)				
Full Name of Spouse* (1) Elizabeth Gough	Mar.		2nd. married Ann Tarleton, widow of Abramham Carter			
	Death	7-5-1842 (1)				
	Burial		St. Paul cem.		Ralls Co. Mo.	
2 John	Birth					Mary 1st marr.
Full Name of Spouse* Mary Bowles	Mar.	19-3-1805 (5)		Washington Co. Ky.		to William Roberts jr.
	Death	7-4-1837 (2)				
	Burial		St. Vincent cem.		Union Co. Ky	
3 Richard	Birth					
Full Name of Spouse* Elizabeth Shercliff	Mar.	9-2-1804 (5)		Washington Co. Ky.		
	Death					
	Burial					
4 Ellenor	Birth	13-11-1779 (1)				Ellenor 2nd.
Full Name of Spouse* (1) Frances Mudd (6)	Mar.					marr. (1) Jame
	Death	20-5-???? (1)				Elloit (4)
	Burial		St. Paul cem.		Ralls Co. Mo.	
5 William	Birth	21-4-1781 (7)				
Full Name of Spouse* (1) Rachael Sulser	Mar.	6-4-1809 (7)	William 2nd. marr. (2) Susan Lynch (10)			
	Death	8-2-1838 (7)	Dr. John Perkins Plantation East Baton Rouge Parish			
	Burial		'Old Catholic' cem. St. Francisville, West Feliciana Parish Lou.			
6 Ignatius	Birth					
Full Name of Spouse* Martha Clarkson	Mar.	3-5-1803 (5)		Washington Co. Ky.		
	Death					
	Burial					
7 Raphael Leake	Birth	18-9-1785 (1)				Md. (8)
Full Name of Spouse* (1) Hellen Medley	Mar.	5-2-1806 (5)	Raphael 2nd. marr. Catherine Medley, widow of Geo. N			
	Death	18-9-1874 (1)	Graves and sister of his 1st. wife (10)			
	Burial		St. Paul cem.		Ralls Co. Mo.	
8	Birth					
Full Name of Spouse* (3) Damill?	Mar.					
	Death					
	Burial					
9	Birth					
Full Name of Spouse* (3) Damale?	Mar.					
	Death					
	Burial					
10	Birth					
Full Name of Spouse*	Mar.					
	Death					
	Burial					

"THE MONROE CITY NEWS" Nov.21,1912

HEIR TO VAST ESTATE: Rafe Leake, left yesterday for New York City to testify in a law suit which is docketed for December 6. The case at law involves an amounts said to be not less than six hundred million dollafs.

Over one hundred years ago a man named Leake owned lands now the heart of New York City, upon which 99 year leases were made and costly buildings were erected. This Mr. Leake had two sisters, whose estates he inherited. He was a bachelor and his property at his death went to his heirs.

W.R. Spalding of this city, is an heir to part of this estate. His mother was one of sixty heirs. His great grandfather was one of twelve heirs. The number of heirs now, however reaches into the hundreds.

Lawyers for these heirs say they feel sure that they will win the case, since recently a will was found upon which the title to this valuable property hinges.

MONROE CITY MD

Yon Dan

Leake's quest for knowledge continues with new rank

"Dad, I want to learn Karate."

That's how it all got started. A request from his 12-year-old son led Sherman Leake to seek out a dojo (a place of enlightenment; a place where Karate is taught). He'd heard about a dojo in Campbellsville and took his son there to watch a class. Leake was so intrigued by what he saw that the 41-year-old joined himself along side his son.

Two classes a week for the next three and a half year and Leake was promoted to the rank of Sho Dan, a First Degree Black Belt in Okinawan Shorin-Ryu Karate. Two classes a week for the next three and a half years and Leake was promoted to the rank of Sho Dan, a First Degree Black Belt in Okinawan Shorin-Ryu Karate.

"The night I got promoted I felt good about my performance," he reflected, "but I had only learned enough to realize how little I knew."

He never stopped being a student. With that came the desire to show others what he had learned and through teaching he continued to improve his knowledge and ability.

In late 1984, Leake opened his own dojo in Lebanon and taught for two years in a recreation room behind the Lebanon Florist nursery.

"Teaching Karate is a world apart

time non-aggressive, which fosters an environment of positive growth for each and every one of his students. His dedication and hard work to his students has given... a positive role model for all to follow."

Even as Leake enjoyed the success of his dojo, he had to deal with the growing weight of unfortunate circumstances. He remained a First Degree Black Belt for eleven years as his peers were promoted to Second, Third and even Fourth Degrees.

Because the highest ranking practitioner of Shorin-Ryu in this area was a Second Degree, Leake had no chance to advance. There was also a growing concern among his Black Belt students who were beginning to realize they were at the same disadvantage.

"People didn't believe I was just a Sho Dan," Leake said. "I'd seen these guys around for years and eventually some of the bigger named people (who belonged to larger organizations and World Federations) offered to promote me."

But he declined those offers. Leake vowed to remain a Sho Dan until someone in his own system of Karate would recognize him as otherwise.

The dojo had reached an impasse and for the first time its solidarity was in question. Once again, Leake found himself searching for a dojo but this time he had to find one in Shorin-Ryu with a high ranking instructor.

An eight hour drive to Bastrop, Texas ended the search. This dojo, just outside of Dallas, was the home of a Seventh Degree. Dialog with this instructor began in 1984 and on May 1, 1995, Leake was promoted from a First Degree straight to a Fourth Degree. His effort to travel so far meant more than just his promotion to Yon Dan. He also received more knowledge that he could bring back to his own students.

Leake no longer charges for training. He is happy to know that he has filled a role as an instructor and opened doors that may have never been opened for his students. His dedication to the art has won him an invitation to train in a rare and extremely complex Okinawan style known as the Matsumura Hakutsuru (White Crane). Leake and two of his Black Belt students have been training in this style for the past year and are now in contact with Shorin-Ryu Martial Artists from all

Please see LEAKE/B3

Sherman Leake stood in earned in Shorin-Ryu. Degree Black Belt to a (Photo by Chris Hamilt



Yon Dan

or knowledge continues with new rank

**GUEST
COLUMN**

JODY LEAKE

n being taught," he said. "You
your Black Belt all over again
en you teach, so in a way you
ome a student again."

n 1986, he built a private dojo
re he still teaches and on August
1989 his ability as an instructor
demonstrated when one of his
students successfully passed a First
ree Black Belt promotion. Leake
since trained a total of nine
ck Belts and three of those have
e on to earn their Second Degree.
During that time, Leake became
easily active in tournament
petition. Over the years, the
phies began to mount as he and
ious students participated in
ests throughout Kentucky,
ana and Ohio. Many friends were
le as this "small town" Sensei
rate instructor) gained the respect
he owners and operators of much
er dojos. A Louisville newsletter,
orld Karate Gossip," recently
ned Leake Man of the Issue and
l, "The teaching style of Sensei
ke is disciplined but at the same

time non-aggressive, which fosters
an environment of positive growth
for each and every one of his
students. His dedication and hard
work to his students has given... a
positive role model for all to
follow."

Even as Leake enjoyed the
success of his dojo, he had to deal
with the growing weight of
unfortunate circumstances. He
remained a First Degree Black Belt
for eleven years as his peers were
promoted to Second, Third and even
Fourth Degrees.

Because the highest ranking
practitioner of Shorin-Ryu in this
area was a Second Degree, Leake had
no chance to advance. There was
also a growing concern among his
Black Belt students who were
beginning to realize they were at the
same disadvantage.

"People didn't believe I was just a
Sho Dan," Leake said. "I'd seen
these guys around for years and
eventually some of the bigger named
people (who belonged to larger
organizations and World Federations)
offered to promote me."

But he declined those offers.
Leake vowed to remain a Sho Dan
until someone in his own system of
Karate would recognize him as
otherwise.

The dojo had reached an impasse
and for the first time its solidarity
was in question. Once again, Leake
found himself searching for a dojo,
but this time he had to find one in
Shorin-Ryu with a high ranking
instructor.

An eight hour drive to Bastrop,
Texas ended the search. This dojo,
just outside of Dallas, was the home
of a Seventh Degree. Dialog with
this instructor began in 1984 and on
May 1, 1995, Leake was promoted
from a First Degree straight to a
Fourth Degree. His effort to travel
so far meant more than just his
promotion to Yon Dan. He also
received more knowledge that he
could bring back to his own
students.

Leake no longer charges for
training. He is happy to know that
he has filled a role as an instructor
and opened doors that may have
never been opened for his students.
His dedication to the art has won
him an invitation to train in a rare
and extremely complex Okinawan

style known as the Matsumura
Hakutsuru (White Crane). Leake and
two of his Black Belt students have
been training in this style for the
past year and are now in contact with
Shorin-Ryu Martial Artists from all

Please see LEAKE/B3

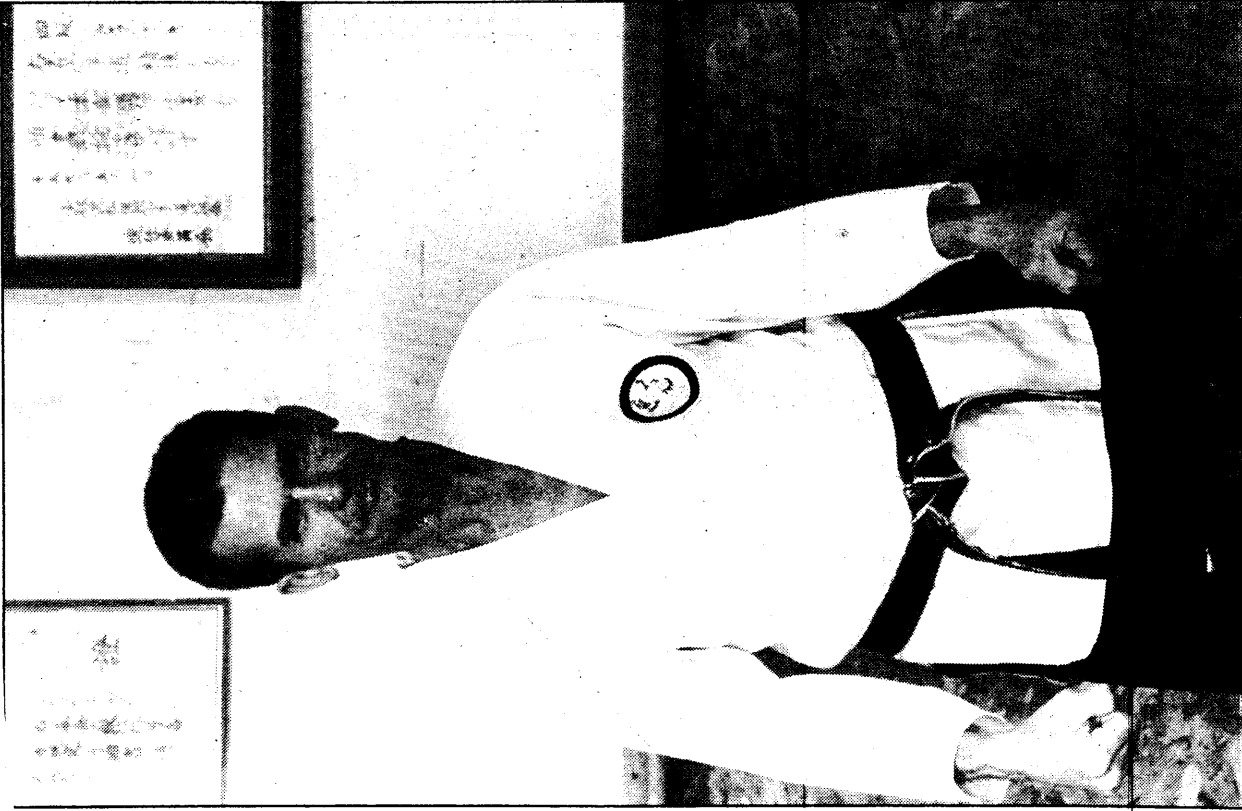

Sherman Leake stood in front of a wall decorated with certificates he's earned in Shorin-Ryu. Leake was recently promoted from a First Degree Black Belt to a Fourth Degree and from Sho Dan to Yon Dan. (Photo by Chris Hamilton)

Leake

Continued from page B1
over the United States. His devotion and ground breaking efforts have brought considerable knowledge and opportunity to Lebanon and surrounding areas.

Leake said that in the Martial Arts arena, Lebanon is well-known not only for its Shorin-Ryu, but for its solid training in general.

"What we now have to offer is better than anything we've had before," he said. "We're very clear about the history of our instruction and how it got to us. We can trace our lineage back to Bushi Matsumura (the founder of Shorin-Ryu), we have access to knowledge and Masters that have trained in

Okinawa and we have networking ability with people from all over the country." Certification for rank also comes through Okinawa.

Leake's Martial Arts Studio has hosted a Marion County Country Ham Days demonstration for the past eleven years and is now preparing for this year's festivities. He's now 56 and teaches three classes a week. His agility is still remarkable.

"Ultimately, Karate is an expression of love, love for yourself and for others," he said. "There's nothing mystical about it and anyone can do it. If you want to understand what that means, come see me in my dojo."



DEPARTMENT OF LIBRARY ARCHIVES
P.A. Box 937

Frankfort, Kentucky 40601

FAMILY GROUP RECORD

COUNTY Todd
Source of Information

Mr. Steve Mills
2107 N. Faulkner
PARRIS Texas 79065

WIFE

Full Name Walter Leake (Leak, Leek)

Residence Goochland Co., Va.

Date of Birth _____ Place _____

Date of Marriage 1720 Place _____

Other wives, if any, No. (1) (2) etc.
Make separate sheet for each mar.

Church Affiliation _____

Occupation _____ Military Rec. _____

Date of Death 1758- Place Goochland Co., Va.

Date of Burial _____ Place _____

His Father's Name William Leake

His Mother's Maiden Name Mary Bostick

Add. Info. on Husband _____

Full Maiden Name Judith Mask

Residence Goochland Co., Va.

Date of Birth 14 Apr 1698 (bap. 10 Jul 1698) Place _____

Date of Marriage 1720 Place _____

Other husbands, if any No. (1) (2) etc.
Make separate sheet for each mar.

Church Affiliation _____

Occupation _____

Date of Death _____ Place _____

Date of Burial _____ Place _____

Her Father's Name John Mask

Her Mother's Maiden Name _____

Add. Info. on Wife _____

	CHILDREN	Birth Date			Where Born			Marriage Date			Death Date			Burial Data		State or Country		Full Name of Spouse
		Day	Month	Year	Town	County	State	Day	Month	Year	Day	Month	Year	Town	County	State	Country	
1	Mask																	Patience Morris
2	Elizabeth																	James Coleman
3	Josiah			1730														Ann Fenton
4	Samuel																	Elizabeth Morris
5	John																	Judith Mosely
6	William																	John Christian
7	Judith								9	May	1771							Mr. Christian
8	Mary																	William Johnson
9	Christiana																	Joyce Thompson
10	Elisha																	

Use reverse side for additional children, other notes, reference or information Two copies should be made: 1 copy to State Library, 1 copy to local library.

Ancestor Chart

Name of Compiler Ron Leake

Address P.O.Box# 1643

City, State Bloomington Ill. 61702

Date 7/15/86

Person No. 1 on this chart is the same person as No. on chart No.

Chart No. _____

16 (Rebel) James Leake

b. (Father of No. 8, Cont. on chart No. _____)

m.

d. ca. 1807

17 Mary ??

b. (Mother of No. 8, Cont. on chart No. _____)

d.

18 (Father of No. 9, Cont. on chart No. _____)

b. (Father of No. 9, Cont. on chart No. _____)

m.

d.

19 (Mother of No. 9, Cont. on chart No. _____)

b. (Mother of No. 9, Cont. on chart No. _____)

d.

20 (Father of No. 10, Cont. on chart No. _____)

b. (Father of No. 10, Cont. on chart No. _____)

m.

d.

21 (Mother of No. 10, Cont. on chart No. _____)

b. (Mother of No. 10, Cont. on chart No. _____)

d.

22 (Father of No. 11, Cont. on chart No. _____)

b. (Father of No. 11, Cont. on chart No. _____)

m.

d.

23 (Mother of No. 11, Cont. on chart No. _____)

b. (Mother of No. 11, Cont. on chart No. _____)

d.

24 (Father of No. 12, Cont. on chart No. _____)

b. (Father of No. 12, Cont. on chart No. _____)

m.

d.

25 (Mother of No. 12, Cont. on chart No. _____)

b. (Mother of No. 12, Cont. on chart No. _____)

d.

26 (Father of No. 13, Cont. on chart No. _____)

b. (Father of No. 13, Cont. on chart No. _____)

m.

d.

27 (Mother of No. 13, Cont. on chart No. _____)

b. (Mother of No. 13, Cont. on chart No. _____)

d.

28 (Father of No. 14, Cont. on chart No. _____)

b. (Father of No. 14, Cont. on chart No. _____)

m.

d.

29 (Mother of No. 14, Cont. on chart No. _____)

b. (Mother of No. 14, Cont. on chart No. _____)

d.

30 (Father of No. 15, Cont. on chart No. _____)

b. (Father of No. 15, Cont. on chart No. _____)

m.

d.

31 (Mother of No. 15, Cont. on chart No. _____)

b. (Mother of No. 15, Cont. on chart No. _____)

d.

8 Richard Leake

(Father of No. 4)

b. Md.

p.b.

m. Washington Co. Ky.

d.

p.d.

9 Elizabeth Shercliff

(Mother of No. 4)

b. Ky.

p.b.

d.

p.d.

10

(Father of No. 5)

b.

p.b.

m.

d.

p.d.

11

(Mother of No. 5)

b.

p.b.

d.

p.d.

12

(Father of No. 6)

b.

p.b.

m.

d.

p.d.

13

(Mother of No. 6)

b.

p.b.

d.

p.d.

14 Sylvester Wathen

(Father of No. 7)

b.

p.b.

m.

d.

p.d.

15 Sarah Semmes

(Mother of No. 7)

b.

p.b.

d.

4 Jerome Leake

(Father of No. 2)

b. ca. 1813

p.b. Ky.

m. Aug. 27, 1833

d. May 12, 1864

p.d. Raywick Marion Co. Ky.

2 Richard F. Leake

(Father of No. 1)

b. ca. 1844

p.b. Ky.

m. Oct. 8, 1867

d. Mar. 28, 1915

p.d. Raywick Marion Co. Ky.

5 Mariah Martin

(Mother of No. 2)

b. ca. 1824

p.b. Ky.

d.

p.d.

1 James R. Leake

b. July 26, 1870

p.b. Ky.

m. Nov. 25, 1891

d. June 26, 1955

p.d. Ky.

6 Wilford Blair sr.

(Father of No. 3)

b. ca. 1794

p.b. Md.

m. May 16, 1821

d. Dec. 21, 1851

p.d.

3 Sarah A. (Sallie) Blair

(Mother of No. 1)

b. ca. 1838

p.b. Ky.

d. ca. 1921

p.d.

7 Mary Jane Wathen

(Mother of No. 3)

b. ca. 1805

p.b. Washington Co. Ky.

d. Jan. 3, 1864

p.d.

Catherine "Kate" Cissell

(Spouse of No. 1)

b.

d.

Form A2. Copyright 1963 by The Everton Publishers, Inc., P.O. Box 506, Logan, Utah, publishers of THE GENEALOGICAL HELPER. Send for a free catalogue with lists and full descriptions of many genealogical aids.

#/

FAMILY GROUP NO.

Husband's Full Name James R. Leake

Information Obtained From:		Husband's Date	Day Month Year	City, Town or Place	County or Province, etc.	State or Country	Add. Info. on Husband
Marion Co. Ky. marr.		Birth	26-7-1870				
Gerald Thompson		Chr'nd					
Ky. Leake papers [Rogers		Mar.	25-11-1891			Marion Co. Ky.	
Ky. Vital STAT.		Death	26-6-1955				
		Burial		St. Francis		Marion Co. Ky.	
Places of Residence							
Occupation							
Church Affiliation							
Military Rec.							
Other wives, if any. No. (1) (2) etc. Make separate sheet for each mar.							
His Father Richard F. Leake				Mother's Maiden Name Sarah A. Blair			
Wife's Full Maiden Name Catherine "Kate" Cissell							
		Wife's Date	Day Month Year	City, Town or Place	County or Province, etc.	State or Country	Add. Info. on Wife
		Birth	5-9-1872				
		Chr'nd					
		Death	6-5-1953				
		Burial		St. Francis		Marion Co. Ky.	
Places of Residence							
Occupation if other than housewife							
Church Affiliation							
Other husbands, if any. No. (1) (2) etc. Make separate sheet for each mar.							
Her Father Francis Marion Cissell				Mother's Maiden Name Mary Dant.			

Sex	Children's Name in Full (Arrange in order of birth)	Children's Date	Day Month Year	City, Town or Place	County or Province, etc.	State or Country	Add. Info. on Children
	1 Frorin Marion "Boss" Floretine	Birth	27-3-1893				
	Full Name of Spouse* Elizabeth "Mollie" Sapp	Mar.	22-4-1919				
		Death	21-3-1960	Dant Station		Marion Co. Ky.	
		Burial		St. Francis Assisi	St. Francis	Marion Co. Ky.	
	2 Sarah "Sally" Mary	Birth	4-10-1895				
	Full Name of Spouse* Aaron W. Thompson	Mar.	27-5-1919				
		Death	22-2-1972				
		Burial	25-2-1972				
	3 Mary Zella	Birth	11-11-1897				
	Full Name of Spouse* Thomas E. Thompson	Mar.					
		Death					
		Burial					
	4 John	Birth					
	Full Name of Spouse* Georgia Raley	Mar.					
		Death					
		Burial					
	5 Marie	Birth					
	Full Name of Spouse* Charles R. Mullins	Mar.		Charles R. Mullins married Marie sister Hilda #8 after Marie died.			
		Death					
		Burial					
	6 James Edward	Birth	3-12-1904	Raywick		Marion Co. Ky.	
	Full Name of Spouse* Mary Ailene Mattingly	Mar.	11-1927				
		Death	10-10-1969	Louisville		Ky.	
		Burial	12-10-1969	St. Thomas Cem			
	7 Lavina [or Levenian]	Birth					
	Full Name of Spouse*	Mar.					
		Death	4-9-1921	young buried with no stone			
		Burial		St. Francis Assisi	St. Francis	Marion Co. Ky.	
	8 Hilda	Birth	7-20-????				
	Full Name of Spouse* Charles R. Mullins	Mar.		Married windower of sister #5			
		Death					
		Burial					
	9 Joseph Thomas	Birth	13-6-1910				
	Full Name of Spouse* Mary "Sallie" Mattingly	Mar.	27-3-1932				
		Death					
		Burial					
	10 Catherine Irene	Birth	10-8-1912				
	Full Name of Spouse* John Amos Mattingly	Mar.	24-4-1933				
		Death					
		Burial					

FAMILY GROUP NO.

Husband's Full Name James R. Leake

Form No. 1, Copyright 1963 by The Everton Publishers, Inc.
 Printed in the U.S.A. by The Publishers of THE
 GENEOLOGICAL READER. Send for complete information with
 this and full descriptions of many genealogical aids.

Information Obtained From:		Husband's Date	Day Month Year	City, Town or Place	County or Province, etc.	State or Country	Add. Info. on Husband
		Birth					
		Chr'nd					
		Mar.					
		Death					
		Burial					
Places of Residence							
Occupation							
Other wives, if any. No. (1) (2) etc. Make separate sheet for each mar.							
Church Affiliation							
Military Rec.							
His Father							
Mother's Maiden Name							
Wife's Full Maiden Name							
Wife's Date	Day Month Year	City, Town or Place	County or Province, etc.	State or Country	Add. Info. on Wife		
Birth							
Chr'nd							
Death							
Burial							
Compiler							
Places of Residence							
Address							
Occupation if other than housewife							
Church Affiliation							
City, State							
Other husbands, if any. No. (1) (2) etc. Make separate sheet for each mar.							
Date							
Her Father							
Mother's Maiden Name							

Sex	Children's Name in Full (Arrange in order of birth)	Children's Date	Day Month Year	City, Town or Place	County or Province, etc.	State or Country	Add. Info. on Children
	11 JEANROSE (H)	Birth	16-6-1914	Raywick		Marion Co. Ky.	(2) John E
	Mary Generise	Mar.	17-1-1939	St. Francis		Marion Co. Ky.	Ferguson
	Full Name of Spouse*	Death	1-6-1981	Louisville		Jefferson Co. Ky.	
	(1) Howard B. Hicks	Burial					
	12	Birth	5-6-1916	St. Francis		Marion Co. Ky.	
	Mary Essie Mae	Mar.	1-17-1939	St. Francis		Marion Co. Ky.	
	Full Name of Spouse*	Death					
	David Cyprian Boone	Burial					
	13	Birth					
	Bernard Malloy	Mar.					
	Full Name of Spouse*	Death		"Young"			
		Burial					
		Birth					
	Full Name of Spouse*	Mar.					
		Death					
		Burial					
		Birth					
	Full Name of Spouse*	Mar.					
		Death					
		Burial					
		Birth					
	Full Name of Spouse*	Mar.					
		Death					
		Burial					
		Birth					
	Full Name of Spouse*	Mar.					
		Death					
		Burial					

FAMILY GROUP NO.

Husband's Full Name Richard F. Leake

Information Obtained From:	Husband's Date	Day Month Year	City, Town or Place	County or Province, etc.	State or Country	Add. Info. on Husband
Gerald Thompson	Birth	ca. 1844 ⁽⁹⁾			Ky.	(9)
Marion Co. Ky. marr.	Chr'nd					
3. 1880 sounddex Marion Co.	Mar.	8-10-1867 ⁽¹⁾	Raywick St. Francis Xavier	Marion Co. Ky.		
4. 1850 census Marion Co.	Death	26-3-1915 ⁽¹⁾	Raywick	Marion Co. Ky.		
5. Mrs. Phil Rogers	Burial	28-3-1915 ⁽¹⁾	St. Francis Xavier cem.	Raywick Marion Co. Ky.		

Places of Residence Occupation Church Affiliation Military Rec.

Other wives, if any. No. (1) (2) etc. Make separate sheet for each mar.

His Father Jerome Leake Mother's Maiden Name Maria Martin

Wife's Full Maiden Name Sarah A. "Sallie" Blair

Wife's Date	Day Month Year	City, Town or Place	County or Province, etc.	State or Country	Add. Info. on Wife
Birth	1838 ⁽¹⁾			Ky.	(3)
Chr'nd					
Death	1921 ⁽¹⁾				
Burial					

Compiler Places of Residence Occupation if other than housewife Church Affiliation

Address Other husbands, if any. No. (1) (2) etc. Make separate sheet for each mar.

City, State Date Her Father Wilford Blair Sr.⁽¹⁾ Mother's Maiden Name Mary Jane Wathen⁽¹⁾

Sex	Children's Name in Full (Arrange in order of birth)	Children's Date	Day Month Year	City, Town or Place	County or Province, etc.	State or Country	Add. Info. on Children
1	Mary Emma	Birth	28-7-1868 ⁽¹⁾			Ky.	(3)
	Full Name of Spouse*	Mar.					
	(SINGLE)	Death	6-4-1912 ⁽¹⁾				
		Burial	7-4-1912 ⁽¹⁾	St. Francis Xavier cem.	Raywick Marion Co. Ky.		(3)
2	James R.	Birth	26-7-1870 ⁽⁵⁾			Ky.	(3)
	Full Name of Spouse*	Mar.	25-11-1891 ⁽²⁾		Marion Co. Ky.		
		Death	26-6-1955 ⁽⁵⁾				
	Catharine Cissell	Burial		St. Francis Xavier cem.	Raywick Marion Co. Ky.		
3	Joseph Robert	Birth	1873 ⁽¹⁾			Ky.	(3)
	Full Name of Spouse*	Mar.	30-10-1895 ⁽¹⁾	Raywick	Marion Co. Ky.		
		Death	14-12-1959 ⁽¹⁾				
	Alice Regina Morris	Burial		St. Francis Xavier cem.	Raywick Marion Co. Ky.		
4	John Bernard	Birth	27-2-1875 ⁽¹⁾			Ky.	(3)
	Full Name of Spouse*	Mar.	31-1-1905 ⁽²⁾				
		Death	4-1965 ⁽¹⁾				
	Agnes Mattie Lou Gootee	Burial		St. Francis Xavier cem.	Raywick Marion Co. Ky.		
5	Clara Belle	Birth		4 in 1880 census	Marion Co. Ky.	Ky.	(3)
	Full Name of Spouse*	Mar.					
		Death		"Young"			
		Burial					
6	William Jerome	Birth	1882 ⁽¹⁾				
	Full Name of Spouse*	Mar.	24-11-1903 ⁽²⁾				
		Death	1930 ⁽¹⁾				
	Mary A. Morris	Burial		St. Francis Xavier cem.	Raywick Marion Co. Ky.		
7		Birth					
	Full Name of Spouse*	Mar.					
		Death					
		Burial					
8		Birth					
	Full Name of Spouse*	Mar.					
		Death					
		Burial					
9		Birth					
	Full Name of Spouse*	Mar.					
		Death					
		Burial					
10		Birth					
	Full Name of Spouse*	Mar.					
		Death					
		Burial					

Form A1, Copyright 1963 by The Everton Publishers, Inc. P.O. Box 388, Logan, Utah. Publishers of THE GENERAL FAMILY HELPER. Send for more with this title and full descriptions of many genealogical aids.

FAMILY GROUP NO.

Husband's Full Name Jerome Leake

His Information Obtained From:	Date	Day Month Year	City, Town or Place	County or Province, etc.	State or Country	Add. Info. on Husband
Mrs. Schroeter notes	Birth		37 in 1850 census of Marion Co. Ky.			
Gerald Thompson notes	Chr'nd					
Marion Co. Ky. marr.	Mar.					
Report of Adjutant Gen. state of Ky.	Death	12-5-1864 ⁽²⁾	Raywick		Marion Co. Ky.	
	Burial					

Places of Residence	Occupation	Church Affiliation	Military Rec.
Other wives, if any No. (1) (2) etc. Make separate sheet for each mar.			
His Father	Richard Leake	Mother's Maiden Name	Elizabeth Shercliff

Wife's Full Maiden Name Mariah Martin

Wife's Date	Day Month Year	City, Town or Place	County or Province, etc.	State or Country	Add. Info. on Wife
Birth		36 in 1850 census of Marion Co. Ky.			
Chr'nd					
Death					
Burial					

Compiler	Places of Residence	
Address	Occupation if other than housewife	Church Affiliation
City, State	Other husbands, if any No. (1) (2), etc. Make separate sheet for each mar.	
Date	Her Father	Mother's Maiden Name

Sex	Children's Name in Full (Arrange in order of birth)	Children's Date	Day Month Year	City, Town or Place	County or Province, etc.	State or Country	Add. Info. on Children
1	Mary A	Birth		17 in 1850 census of Marion Co. Ky.			
	Full Name of Spouse*	Mar.					
		Death					
		Burial					
2	Elizabeth J.	Birth		11 in 1850 census of Marion Co. Ky.			
	Full Name of Spouse*	Mar.					
		Death					
		Burial					
3	Richard F. (Dick)	Birth		6 in 1850 census of Marion Co. Ky.			
	Full Name of Spouse*	Mar.	8-10-1867 ⁽³⁾		Marion Co. Ky.		
		Death	26-3-1915 ⁽²⁾				
	Sarah A. Blair	Burial	28-3-1915 ⁽²⁾	Raywick St. Francis Xavier age 70y ⁽²⁾			
4	Martha	Birth		3 in 1850 census of Marion Co. Ky.			
	Full Name of Spouse*	Mar.					
		Death					
		Burial					
5	James Joseph	Birth		2 mo. in 1850 census Marion Co. Ky.			
	Full Name of Spouse*	Mar.					
	Ernest Drury	Death					
		Burial					
6	Catharine	Birth	17-2-1853 ⁽²⁾	not in 1860 census of Marion Co. Ky.			
	Full Name of Spouse*	Mar.					
		Death					
		Burial					
7	William	Birth		4 in 1860 census of Marion Co. Ky.			
	Full Name of Spouse*	Mar.	31-5-1887 ⁽³⁾		Marion Co. Ky.		
		Death					
	Mary A. Hawkins	Burial					
8		Birth					
	Full Name of Spouse*	Mar.					
		Death					
		Burial					
9		Birth					
	Full Name of Spouse*	Mar.					
		Death					
		Burial					
10		Birth					
	Full Name of Spouse*	Mar.					
		Death					
		Burial					

Form A1 Copyright 1963 by The Everton Publishers, Inc. P.O. Box 348, Logan, Utah. Publishers of THE GENERAL FAMILY HELPER. Send for a free catalogue with lists and full descriptions of many genealogical aids.

Form A1 Copyright 1982 by The American Publishers, Inc.
 This form is for use by individuals only. It is not to be used for a fee service with
 GENSEARCH. THE USER should be a free researcher with
 lists and full descriptions.

FAMILY GROUP No.		Husband's Full Name Richard Leake #4			State or Country		Add. Info. on H
This Information Obtained From:		Husband's Date	Day Month Year	City, Town or Place	County or Province, etc.	State or Country	Add. Info. on H
1. Marr. record		Birth				MD	
Nazareth Bardstown		Chr'nd					
Nelson Co. Ky		Mar.	9-2-1804 (a)		Washington Co. Ky (a)		
2. Indain Creek Cem.		Death					
Monroe Co. Ky		Burial					
3. Washington Co. Ky.		Places of Residence					
marr. record		Occupation		Church Affiliation		Military Rec.	
4. 1850 census of		Other wives, if any, No. (1) (2) etc. Make separate sheet for each mar.					
Marion Co. Mo.		His Father (rebel) James Leake			Mother's Maiden Name Mary		
5. 1850 census of		Wife's Full Maiden Name Elizabeth Shercliff					
Palls Co. Mo.		Wife's Date	Day Month Year	City, Town or Place	County or Province, etc.	State or Country	Add. Info. on W
6. 1850 census of		Birth				Ky (a)	
Monroe Co. Mo.		Chr'nd					
7. Palls Co. Mo. marr.		Death					
8. St. Paul cem. Palls		Burial					
9. 1900 Census Marion Co Mo		Places of Residence					
Compiler Ron Leake		Occupation if other than Housewife		Church Affiliation			
Address P.O. Box 1643		Other husbands, if any, No. (1) (2) etc. Make separate sheet for each mar.					
City, State Bloomington IL		Her Father			Mother's Maiden Name Eliza Dant (a)		
Date 6/7/81							

Sex	Children's Names in Full (Arrange in order of birth)	Children's Date	Day Month Year	City, Town or Place	County or Province, etc.	State or Country	Add. Info. on C
1	Leo Full Name of Spouse*	Birth	25-2-1810 (a)			Ky (a)	
	Elvira Pickrel	Mar.					
		Death	18-6-1874 (a)				
		Burial		Indain Creek Cem.	Monroe Co. Mo		
2	Jerome Full Name of Spouse*	Birth	ca 1813 (a)	1837 in 1850 census of Marion Co. Ky.			
	Maria Martin	Mar.	27-8-1833 (bond date)		Washington Co. Ky.		
		Death	12-4-1864 ? Raywick	Mar. Co. Mo	Washington Co. Ky		
		Burial					
3	James B. (a) Full Name of Spouse*	Birth	1-1820 (a)				
	Elizabeth H. Rhodes	Mar.	25-5-1848 (a)				
		Death				Mo.?	
		Burial					
4	Gabriel Full Name of Spouse*	Birth	17-11-1823 (a)				
	Frances J. Rhodes	Mar.	29-1-1856 (a)				
		Death	9-11-1888 (a)				
		Burial		St. Paul Cem.		Palls Co. Mo.	
5	Mary (a) Full Name of Spouse*	Birth					
	James Drury (a)	Mar.	17-9-1829 (a) (bond date)		Washington Co. Mo		
		Death					
		Burial					
6	Full Name of Spouse*	Birth					
		Mar.					
		Death					
		Burial					
7	Full Name of Spouse*	Birth					
		Mar.					
		Death					
		Burial					
8	Full Name of Spouse*	Birth					
		Mar.					
		Death					
		Burial					
9	Full Name of Spouse*	Birth					
		Mar.					
		Death					
		Burial					
10	Full Name of Spouse*	Birth					
		Mar.					

FAMILY GROUP NO. Husband's Full Name [Rebel] James Leake

This Information Obtained From:

1. St. Paul cem.	Birth						
2. Wash. Co. Ky. Will	Chr'nd						
3. Wash. Co. Ky. Marriage	Mar.						
4. St. Vincent Death record	Death	ca. 1807 ⁽²⁾			Washington Co. Ky?		
5. Priest marr. returns	Burial						
6. Mudd fam. of the USA	Places of Residence						
7. Leake bible [Lou.]	Occupation				Church Affiliation		Military Rec.
8. 1850 census Ralls Co.	Other wives, if any. No. (1) (2) etc. Make separate sheet for each mar.						
9. Lewis Leake	His Father						Mother's Maiden Name
10. Est. records							(2)
1. Ralls Co. marr. Contract	Wife's Full Maiden Name Mary						

Compiler	Places of Residence						
Address	Occupation if other than housewife				Church Affiliation		
City, State	Other husbands, if any. No. (1) (2) etc. Make separate sheet for each mar.						
Date	Her Father						Mother's Maiden Name

Sex	Children's Name in Full (Arrange in order of birth)	Children's Data	Day	Month	Year	City, Town or Place	County or Province, etc.	State or Country	Add. Info. on Children
	1 James	Birth	1	5	1771 ⁽¹⁾				
	Full Name of Spouse* (1) Elizabeth Gough	Mar.				2nd. married Ann Tarleton, widow of Abramham Carter			
		Death	7	5	1842 ⁽¹⁾				
		Burial				St. Paul cem.		Ralls Co. Mo.	
	2 John	Birth							Mary 1st marr.
	Full Name of Spouse* (1) Mary Bowles	Mar.	19	3	1805 ⁽⁵⁾		Washington Co. Ky.		to William Roberts jr.
		Death	7	4	1837 ⁽²⁾				
		Burial				St. Vincent cem.		Union Co. Ky	
	3 Richard	Birth							
	Full Name of Spouse* Elizabeth Shercliff	Mar.	9	2	1804 ⁽⁵⁾		Washington Co. Ky.		
		Death							
		Burial							
	4 Ellenor	Birth	13	11	1779 ⁽¹⁾				Ellenor 2nd.
	Full Name of Spouse* (1) Frances Mudd ⁽¹⁾	Mar.							marr. (1) Jame Elloit ⁽²⁾
		Death	20	5	???? ⁽¹⁾				
		Burial				St. Paul cem.		Ralls Co. Mo.	
	5 William	Birth	21	4	1781 ⁽⁷⁾				
	Full Name of Spouse* (1) Rachael Sulser	Mar.	6	4	1809 ⁽⁷⁾	William 2nd. marr. (2) Susan Lynch ⁽¹⁰⁾			
		Death	8	2	1838 ⁽⁷⁾	Dr. John Perkins Plantation East Baton Rouge Paris			
		Burial				Old Catholic cem. St. Francisville, West Feliciana Parish Lou.			
	6 Ignatius	Birth							
	Full Name of Spouse* Martha Clarkson	Mar.	3	5	1803 ⁽⁵⁾		Washington Co. Ky.		
		Death							
		Burial							
	7 Raphael Leake	Birth	18	9	1785 ⁽¹⁾				Md. (8)
	Full Name of Spouse* (1) Hellen Medley	Mar.	5	2	1806 ⁽¹⁾	Raphael 2nd. marr. Catherine Medley, widow of Geo. N			
		Death	18	9	1874 ⁽¹⁾	Graves and sister of his 1st. wife ⁽¹⁰⁾			
		Burial				St. Paul cem.		Ralls Co. Mo.	
	8	Birth							
	Full Name of Spouse* (3) Damill?	Mar.							
		Death							
		Burial							
	9	Birth							
	Full Name of Spouse* (3) Damale?	Mar.							
		Death							
		Burial							
	10	Birth							
	Full Name of Spouse*	Mar.							
		Death							
		Burial							

Form 11, Copyright 1963 by The Everton Publishers, Inc. P.O. Box 388, Logan, Utah. Publishers of THE GENERAL FAMILY RELATER. Send for a free catalogue with lists and full descriptions of many genealogical titles.

"THE MONROE CITY NEWS" Nov.21,1912

HEIR TO VAST ESTATE: Rafe Leake, left yesterday for New York City to testify in a law suit which is docketed for December 6. The case at law involves an amounts said to be not less than six hundred million dollafs.

Over one hundred years ago a man named Leake owned lands now the heart of New York City, upon which 99 year leases were made and costly buildings were erected. This Mr. Leake had two sisters, whose estates he inherited. He was a bachelor and his property at his death went to his heirs.

W.R. Spalding of this city, is an heir to part of this estate. His mother was one of sixty heirs. His great grandfather was one of twelve heirs. The number of heirs now, however reaches into the hundreds.

Lawyers for these heirs say they feel sure that they will win the case, since recently a will was found upon which the title to this valuable property hinges.

MONROE CITY MO