

11-22-99

DEAR MS. ANDERSON:

YOUR LETTER WAS RECEIVED TODAY REGARDING MARRIAGE RECORDS ON WILLIAM W. MAYS TO ESTER (HESTER)? PLUMMER. I READ YOUR LETTER THAT THE RECORDS ARE AVAILABLE - I WASN'T SURE ABOUT THE "HIGHLIGHTED" PARTS. I WOULD LIKE TO HAVE WHAT EVER IS AVAILABLE.

I BELIEVE THAT ESTER WAS HIS 2ND WIFE AND THAT HIS FIRST WIFE WAS ELIZABETH - 3RD WAS JULIA AND 4TH WAS JULIA. I WOULD LIKE ANY INFO. AVAILABLE ON THESE - HOWEVER MY MAIN INTEREST IS ESTER.

IS THERE INFORMATION AVAILABLE ON ESTER'S FATHER ALSO?

MY MAIN GOAL IS TO LEARN THE NAMES OF WILLIAM'S PARENTS. HE WAS BORN IN AMHERST COUNTY, VA. IN 1799 AND MOVED TO MARION CO. KY. IN 1818. I AM HOPEFUL THE MARRIAGE INFO. WOULD SAY, "WILLIAM W. MAYS, SON OF _____"

CAN YOU SUGGEST A BOOK OR OTHER HISTORY SOURCE THAT WOULD TELL WHAT WAS GOING ON IN MARION CO. KY. IN 1818? I AM WORKING ON MY FAMILY HISTORY AND WOULD LIKE TO INCLUDE LOCAL HISTORY.

PLEASE LET ME KNOW IF YOU NEED A DEPOSIT - OR AN ESTIMATE OF YOUR FEE FOR DOING THE RESEARCH.

JOHN MAYS

C-mail " [REDACTED] "

TELEPHONE ([REDACTED])

John Mays

1850 Mays

JAMES Mays m. 1814-1876 ¹⁸²⁴ Polly Elder ch. Jas Mays b 3-18-1852

GEO b d 11-27-1857
Sally F 3
ANDREW H b JUN 1850

JAMES W. Mays m. 10-15-1852 Mary Ann Rollins ch JOHN W Mays 1-11-1856
1822 1832-

✓ Wm W. Mays b m. Julia Kirby b. 1846 Nancy Mays 1-4-1856

JAS. W. JOHNSTON m. 11-30-1858 ELIZA A. Mays d. W. W. & JOLINA

✓ SUSAN Mays 21 m. d 7-15-1852 dau J + S CLARK
1st wife JAS W. Mays
b. 1822

✓ GEO May 13 d 11-27-1857 slo JAS + MARY MAY

ANDY J Mays b. 1846 m. SARAH E ENGLAND ch Wm G Mays b 5-23-1874

E. S. Mays b. Mar m. Mary Crary b. Mar ch NANCY Mays 9-14-1874

✓ Wm J Mays 24 md. d 12-11-1874 slo J. W Mays + SUSAN CLARK

HAMILTON May b. Mar m. LIDDIE Minger b. Casco ch BEN CONEY May b 9-10-1875

BARTIN, JOHN B m. Hester Ann Mays b. Mar ch JASURAH BARTIN b 2-13-1876

CHLAVEN, JAS F KKK 25 Dec. m 9-7-1876 Gertrude May 23 INK In

✓ May, JAS. b2 m. d 6-5-1876 b ANDREW May b. PA mo b PA

1850 Mays, ARCH 50 v
1858 (MILLER) PERLINIA 40
EUSTASS 13 m 1866 Mary Crary
Wm M 7

GEORGE COLEMAN 23
(MAY) MARGARET 19

1850 Mays, JAS W 27
(CLARK) SUSAN 20 d. 7-15-1852
ALL f 2
Wm J 1850-1874 married

1850 Mays, Wm W 53
(RINCEY) JULIA 32
S. J f 10
ELIZA A. 9
GEO 7
RICHARD 5
ROBT 4
SM f 2
A. J. 11/12
NANCY b 1-14-1856

MAYES JAS ff



reento, dev

ELIZABETH A

mⁿ 1827

LEONARD MOOD

1-2-1908 VA

1796 VA 1847

1892 ST. CHAS.

mⁿ 1861

IGNATIUS RUSSELL

ch. f. 1829-1840

JAS. ANDREW 1831-1858 did not m. CHAM

LEONARD GREEN 1833

BEN FRANKLIN 1836

ELIZABETH JANE 1836

GEO WASH 1839-1858 d. J. not m. CHAM

ELIZA ANN 1841.

PART II
OTHER FAMILIES OF ABNEY DESCENT
CROW

- ✓ 1-00. Mr. Crow and Maacah Abney (3-00f), he was her second husband, had:
- 2-00a. James Crow, born in Edgefield, S. C.; moved to Habersham, Ga.
- 2-00b. Nancy Crow, born and lived in Edgefield, S. C.; married Mr. Kelley and had issue for which see KELLEY.

KELLEY

- ✓ 1-00. Mr. Kelley and Nancy Crow (2-00b) - SEE CROW - had:
- 2-00a. William Crow Kelley, born in Edgefield, S. C.; lived near Zoar Church.
- 2-00b. _____ Kelley (daughter), born in Edgefield, S. C. and lived in Newbury, S. C.; married Mr. Bagwell.
- 2-00c. _____ Kelley (daughter), born in Edgefield, S. C. and lived in Newbury, S. C.; married Mr. Gibson.
- ✓ 2-00d to 2-00f. Three other daughters.

BUFFINGTON

- 1-00. William Buffington and Ann Abney (3-00g) - SEE ABNEY, PART I - had:
- 2-00a. Joe Buffington, born in Edgefield, S. C.; married Miss. Mobley.
- 2-00b. Sarah Buffington, born in Edgefield, S. C.; married Sterling Turner and had issue.

MAYS

- ✓ 1-00. Mattox Mays; married Dorcas Abney (3-04b) - SEE ABNEY, PART I - and had:
- 2-00a. Abney Mays, served in the Revolutionary War from Va.
- 2-00b. William Mays; went to South Carolina with mother and settled at Edgefield; served in the Revolutionary War.
- ✓ 2-00c. John Mays.
- 2-00d. Joseph Mays; served in the Revolution from S. C.; founder of Maysville, S. C.
- 2-00e. Mattox Mays, Jr.; served in the Revolution from Va.
- 2-00f. Tabitha Mays; married Mr. Dean.
- 2-00g. Samuel Mays, born 1762 in Va. and died 1818 in S. C.; served in the Revolutionary War from S. C. at age of 16; married Nancy Grigsby, daughter of Lieut. Enoch Grigsby, in S. C. and had:
- ✓ 3-00a. Sarah Mays (May 25, 1794-Dec. 21, 1812); married John Lipscomb on Dec. 31, 1811.
- 3-00b. William Anderson Mays (Nov. 4, 1796-1855/57).
- 3-00c. James Butler Mays, born 1798 in South Carolina and died 1836 in Fla. while serving in the Seminole War; married first Annie Lamar Smith; married second Damaris Miriam Earle in 1834 and had issue.
- 3-00d. Rhydon Grigsby Mays, born Oct. 15, 1801; married Sarah Smith.
- 3-00e. Samuel Mays, born June 7, 1805; twin of Thomas Sumpter Mays (3-00f); never married.
- ✓ 3-00f. Thomas Sumpter Mays, born June 7, 1805; twin of Samuel Mays (3-00e); married first Sarah Glascock and had issue; married second Eliza Glascock.
- 3-00g. Richard Johnson Mays, born Jan. 22, 1808; married Ann Williams.
- 3-00h. Darnett Hill Mays; married Jane Thomas.
- 3-00i. Caroline Mays, born Oct. 19, 1811; married Theodore Brevard of Tallahassee, Fla.
- 3-00j. Enoch Grigsby Mays (posthumous son), born July 29, 1816; married Chloe Linton.
- 3-00c. James Butler Mays and Damaris Miriam Earle had:
- 4-00a. Samuel Mays, born 1834 in S. C. and died 1906; married Catherine Mosley in 1857 in S. C. and had issue.
- 4-00b. James Butler Mays, Jr.
- 4-00a. Samuel Mays and Catherine Mosley had:

Genealogy From The Long Ago

(Old Scrapbook - 1890's)

Editor's Note: We have recently come across an interesting collection of old clippings dealing with Kentucky family history. Since these clippings are about 100 years old, your editor feels they will be of interest to many of our readers. We will continue this column each month until the supply is gone.

Masterson

Mrs. J. M. Conway, of Marshall, Mo., granddaughter of Caleb Masterson, is anxious to hear from any of his descendants. He moved from Virginia to near Paris, Bourbon County, Ky., from there to Missouri. Andrew Jackson moved from Virginia to Bourbon County, Ky., and was married to Lee Anna Masterson, daughter of Caleb Masterson, near Paris, Ky., somewhere near 1824 or 1825.

May

Gabriel May, born in 1761, married Sallie Stokes, a niece of Ethan Allen. They moved to Spencer County, Ky., about 1782: had eleven children—four sons, Humphrey, Stephen, Allen and Gabriel May. The last two moved to Carroll County, Ky. (then Gallatin County), about 1819.

Tucker

Capt. Daniel Tucker, said to have been a native of Devonshire, lived several years in Virginia and in 1616 was appointed first Governor of Bermudas, where he was accompanied by his brothers, Henry and George. Each have numerous descendants. From Capt. David descended John Tucker, Secretary and Provost of Bermuda, 1687, later Chief Justice. He married a daughter of Henry Tucker and had, first, Daniel (ancestor of George, born in Bermuda, 1775, professor and writer, father of Daniel G., Congressman from Ohio); second, Elizabeth, married John Tucker of Bermuda; third, Henry, married Frances Tucker; fourth, Henry Tucker who had a son John, married Elizabeth Tucker, and was ancestor of Henry Tucker, of Henderson, Ky.

George Tucker, brother of Capt. Daniel, had George, of Port Royal Ber-

muda, father of George Tucker, baptized May, 1651, from who descended Henry Tucker, of Port Royal, who married Anne Butterfield, and had Henry (of Bermuda, President of Council and Lieutenant Governor, died February, 1806); Frances, died September 12, 1825; Thomas T., died May 2, 1828, settled in South Carolina and Treasurer of the United States, 1794 until death; Elizabeth, Dr. Nathaniel, St. George, born June 29, 1752, died November, 1827, a Colonel in the Revolution and writer of note.

Henry Tucker, Governor of Bermuda, had Henry and four other sons, all officers in the English army.

St. George Tucker (Judge) married Frances Bland and had Anne F., born June, 1778, and Henry St. George, Nathaniel, Henrietta. He married second Lelia Skipwith and had children, all dying young.

There were other representatives of the family in Virginia. Daniel Tucker died in York County, 1660. Courtney Tucker, of Yorktown, whose family was from Bermuda, married about 1720, John Walker and had Courtney, who married about 1743. John Norton, of London, ancestor of the family of that name in Virginia.

Creig-Craig

One of the Creig (or Craig) girls married Watson, a Continental soldier, who was killed in the Revolution, as were two of her brothers. She afterward married Dodds, with whom, in 1790-91, she emigrated to Kentucky. He dying en route, she continued the journey with their children, and settled in what is now Caldwell County, Ky., near Princeton.

Vinsonhaler-McDonald

George Vinsonhaler came to Ken-

tucky after the war of the Revolution, with Gen. Nathaniel Massey, in 1791. His sword, an heirloom in the family, bears evidence of his service. He married a McDonald or McDonald descendant.

Upshaw

This name was originally Upscher, corrupted into Upshaw, Upsher and Upshur, and is spelled by the various branches in these ways. The tradition in the family is that two brothers, Abel and Arthur Upshaw, aged respectively twelve and fourteen years, ran away from their home in Essex County, England, in 1637; landed in Virginia where they separated, one settling in Northampton County and the other in Essex County, Va. Their descendants spelled the name Upshur and Upshaw.

One branch of the family is the Upshaws, of Essex, Va. The earliest definite information is about three brothers, John, Jeremiah and Richard. The latter, it seems, died childless, in 1764. Jeremiah died in 1746. His wife was a Miss Buckner, of Caroline County Va. They had three children, James, William and Hannah. This James died in 1807, leaving children, James W., member of the House of Delegates, 1793; Arthur, Lewis, Tazwell, and daughters, Maria (who married John Hawkins); Louisa and Sally, and a daughter, name not known, who married William Hawkins. The father, James Upshaw, was one of the signers of the Westmoreland Association, pledging themselves not to use articles imported from England, dated February 27, 1766; afterward member of the House of Delegates and member of the Virginia Convention of 1788 From Essex County, and an officer in the Revolutionary war, and possibly a member of the Cincinnati Society.

His uncle, John Upshaw, born July 21, 1715, died July 23, 1801, was a member of the House of Burgesses from Essex County, 1758, 1759, 1761; also a signer of Westmoreland articles, 1766, a gentleman justice, vestryman and chairman of Essex County committee of safety, 1775-1776. He had three sons (John Horace, Edwin and Dr. William), the latter surgeon in the United States army. He fought a duel with Gen. Winfield Scott, wounding him. He died unmarried. John Horace was a member of the Virginia Senate, 1809-1810. He married Miss Lucy Baylor and had

Kentucky Explorer

Vol. 10, No. 9

March 1996

QUERIES

1778 BUTTON, WILLIAM: Families of Barren County (and Metcalf, formed later, in part from Barren) William, son of Herman, (Culpeper Co., Va.) Whitfield, son of William, born 1808. Whitfield Morgan, son of Whitfield, born 1841, died 1930, buried Fairmount Cemetery, Camdon, Ohio. Early marriage records at Glasgow may reveal this information. May be listed in the 1810 census.

Norman A. Button, 444 Carew Tower, Cincinnati, Ohio 45202.

1779 BERRY, GLASS, CHANEY, FEESE: Thomas Berry, Sr. b. 1805, married 1830 Miss Glass in Tenn. She died in 1826 in Tenn., he m. Miss Chaney, 1833 and had 11 children. Sarah, Jacob, Rachel, Elijah, Elizabeth, Isabelle, Ginney, James and m. 3rd. to Susan Feese who was mother of John, Susie, Thomas, Jr. They lived in Hart Co., later moving to Green Co., Ky. I am descendant of Thomas Berry, Jr., b. 1851. I am searching for F. of Thomas Berry, Sr. Thomas Berry was a farmer, stone mason, ran a ferry boat for 13 years. Desire to correspond with all known relatives. Mrs. James M. Conner, 441 Pence Street, Columbus, Indiana 47201.

1780 WOLVERTON, QUICK: Peter Wolverton b. 1770 Northampton Co., Pa.? N. J.?, d. 1842 Warren Co., Ky., m. 1823 Hunterdon Co., N. J. Anna Catharina Quick, b. 3 Feb. 1790, d. 4 Dec. 1880 Warren Co., Ky. She is not the Ann noted in A. C. Quick's genealogy book p. 130, with father Garret Quick, as she arrived in Pa. 1804 per "Pa. OATHS OF ALLEGIANCE & IMMIGRATION TO PA." with her father Johann. Ann Quick's name is mistakenly spelled Tuick in Chas. E. Wolvertons genealogy book p. 107. Want data on children Andrew J. & Henry Fisher Wolverton.

Mrs. Harry J. Cook, 513 Michaels Road, Perryman, Maryland 21130.

1781 WOODWARD: Need information on parentage and ancestors of Calvin C. Woodward, b. Roane Co., Tenn. 1824; moved to Laurel Co., Ky. ca. 1858, 1st. m. Nancy ?, b. Tenn; 2nd. m. Isabell J. Miller, b. Tenn. Aug. 26, 1861, he enlisted with Co. K, Regiment of Ky. Volunteers. Discharged Feb. 18, 1863 at Memphis, Tenn. by medical disability. Pension Issue Certificate No. 132.200 rec'd Oct. 31, 1890 at Louisville, Ky. Laurel Co., Ky. 1870 Census shows Alexander Woodward age 85, b. N. C. living with Calvin C. Woodward. Need any information. 20870.)

Mrs. J. Edwin (Nannabell W.) Cooke, P. O. Box 293, Upper Marlboro, Md.)

1782 CROMWELL, MAY: John B., wife Jane, Cromwell b. Ky., Tenn., or Ga. lv Benton Co., Ark., ca. 1860. Son John Wesley, b.?, d. ca. 1897 Benton Co., Ark., m. Elizabeth Mary May, b. 1841 (dau. John May of Tenn., d. 1874/5 Benton Co., Ark.) "Maysville, Ark., named for May's family. John W. Cromwell Civil War 1864/65. Issue Henry Price, b. 26 Jan 1865 Benton Co., Ark. Need parents of John B. and Jane. Also John May's - thought to be Wm.

Mrs. A. L. Crabtree, 4205 Stanbridge Avenue, Long Beach, Calif. 90808.

1783 HENDRICKS: Want correspondence with descendants of the Conrad Hendricks present in Woodford Co., Ky., in 1810 census.

Caroline H. Crabtree, Box 575, St. James City, Florida 33956

1784 PEGGS: Info. on Daniel, Physician, 1850 Jefferson Twp., Adams Co., Ohio. Issue, William, Samuel, Margaret and my Grandfather James E. Pegg of Parke Co., Ind. 1882-1930.

Mrs. Coyita Duprey, 1013 Fera St., Danville, Illinois 61832.

280 AMBURGEY, AMBERGY, BURG: Amburgy, Ambergy, Burgy information, records, etc., desired. Desire to publish in commemoration of 250 yrs of Amburgey American heritage in 1967. Need immediate response. Dorothy A. Griffith, 9514 Minerva Ave., Overland, Mo., 63114.

281 CHARLES L. PARKHURST: b. 1820 in New York City. m. 1843 Elizabeth Perkins Smith at Smithfield (Henry Co.), Kentucky. I would like to learn who the parents and grandparents were of this Charles L. Parkhurst. Mrs. R. G. Browning, 10513 Coloma Road, Rancho Cordova, California, 95670.

282 WILLIAM ELLIOTT: Wanted: The names of the first and second wives of William Elliott, who settled at Cynthiana, later moved to Indiana with son Robert. His son John continued to live at Cynthiana and was active in the development of the town.

Miss E. E. Elliott, Investment Building, Pittsburgh, Penna., 15222.

283 STONE - MONTGOMERY - MOUNCE: Spencer Stone died 1838, Lincoln County, Kentucky. His son Thomas married Dorcas Montgomery June 16, 1806 in Garrard Co., Ky. Consent of father Samuel whose wife was Mary McFarland. Spencer Stone's son Smith married Polly Montgomery consent of her mother Esther. His daughter Polly married a Mounce. I do not have the names of other children. I think Spencer Stone was born in Virginia and that his parents were Thomas and Mary. I can not find the name of his wife. When and where was Spencer Stone born? Name of wife, parents and children wanted. Mrs. N. B. Hedges, 105 Goodrich Avenue, Lexington, Kentucky, 40503.

284 PARRISH; PARKER: Leonidas Parrish b. S. C. c 1820, married Mary Ann Parker b. Ky. c. 1832, in Ky. c 1846. Where? In 1848 they were in Holly Springs, Miss. where their ten children were born. Did the father of Leonidas come from Ireland to S. C.? Who were their parents? V. L. Chandler, 1031 Palm Street, Paducah, Ky. 42001.

285 BARNES: Want birthplace and date; parents and possible brothers and sisters of James Barnes, who was in Bourbon Co., Ky., in 1791; died in Nelson Co., Ky., 1795. Children: Jemimah m. James Hamilton, Dec. 26, 1891; Samuel m. Lydia Wilcox, Sept. 11, 1797; Elijah m. Rachel Wilcox, April 2, 1798; Archibald m. Sarah Atherton, April 18, 1809. Believe James from Virginia and Maryland. Second(?) wife: Hannah Hynes. Mrs. C. E. Templin, 506 West Side Drive, Tullahoma, Tennessee 37388.

286 ELIJAH DEADMAN: Elijah Deadman, died July 7, 1849 and wife Sarah died May 12, 1850. Need proof she was a Hunter. Their children: Rebecca, Elizabeth, William, Lucy and Polly. Would anyone have record of those buried on Deadman farm near Todd's Point, Shelby County, Kentucky. Is Elijah Deadman above son of Samuel Deadman, Revolutionary War soldier, born March 1749, lived Montgomery Co., Ky. died Pike County, Indiana. Mrs. Russell F. Burgett, R. R. 1 Box 183, Morgantown, Indiana, 46160.

287 CORNELIUS ELSON: I would like information about Cornelius Elson. His father came from England and settled near Louisville, Ky. Cornelius was a soldier and participated in war of 1812, and in Perry's victory. What were names of Cornelius's brothers? His mother? One of his sons named Richard Thomas married Zenobia Dinwiddie 1837 who was also a native of Kentucky. Was she a descendent of the Virginia Dinwiddies? Correspondence invited. Mrs. C. H. Hathaway, Curtis, Nebraska.

288 MURPHY - MAY: Need information on the parents and children of Felix G. Murphy who married Mary E. May 1828 in Nelson Co., Ky. Known children were Sally Murphy who m. Gen. Wm. Blackwell 1858 and Mollie who m. Benjamin Doom 1860. Will exchange data. Mrs. Ruth Fields Lewis, 900 Walnut, Fulton, Ky. 42041.

| | | |
|------------------|-------------------|---|
| Mayes, John | Ellen Moor | MB: 1866-1872, Pg. 283 MLI: November 1, 1869 |
| Mayes, Miles | Rosa Jackson | MB: 1872-1878, Pg. 245 MLI: December 20, 1875 |
| Mayes, Thomas Ed | Mary Hardin | MB: 1883-1890, Pg. 49 MLI: August 28, 1884 |
| Mays, Charley | Mary Railey | MB: 1891-1898, Pg. 187 MLI: December 4, 1894 |
| Mays, Daniel | Eliza Boone | MB: 1866-1872, Pg. 431 MLI: October 2, 1871 |
| Mays, George | Celia Ann Prewitt | MB: 1891-1898, Pg. 267 MLI: January 15, 1896 |
| Mays, George | Teresa(?) Baker | MB: 1898-1906, Pg. 134 MLI: November 4, 1902 |
| Mays, James | Cynthia Smock | MB: 1872-1878, Pg. 93 MLI: June 18, 1873 |
| Mays, James | Mary Ellen Thomas | MB: 1883-1890, Pg. 329 MLI: July 7, 1888 |
| Mays, James | Annie Mudd | MB: 1898-1906, Pg. 129 MLI: September 17, 1902 |
| Mays, John | Eliza Buckman | MB: 1866-1872, Pg. 315 MLI: February 22, 1870 |
| Mays, Jim | Annie Hardesty | MB: 1898-1906, Pg. 66 MLI: November 8, 1900 |
| Mays, Jim | Susanna Edelen | MB: 1898-1906, Pg. 143 MLI: December 23, 1902 |
| Mays, John | Irene Piles | MB: 1883-1890, Pg. 439 MLI: September 13, 1890 |
| Mays, Joseph | Caroline Mays | MB: 1891-1898, Pg. 259 MLI: December 25, 1895 |
| Mays, Robert | Mary Buckner | MB: 1876-1883, Pg. 3 MLI: August 10, 1878 |
| Mays, Robert | Susan Chandler | MB: 1876-1883, Pg. 15 MLI: October 1, 1878 |



1880 United States Federal Census

| Name: | Cynthia Mays | | | | | | | | | | |
|----------------------------|--|------|-----|------------|----|--------------|----|----------|---|-------------|---|
| Age: | 22 | | | | | | | | | | |
| Birth Year: | 1858 | | | | | | | | | | |
| Birthplace: | Kentucky | | | | | | | | | | |
| Home in 1880: | Lebanon, Marion, Kentucky | | | | | | | | | | |
| Race: | Black | | | | | | | | | | |
| Gender: | Female | | | | | | | | | | |
| Relation to Head of House: | Wife | | | | | | | | | | |
| Marital Status: | Widowed | | | | | | | | | | |
| Spouse's Name: | James Mays | | | | | | | | | | |
| Father's Birthplace: | Kentucky | | | | | | | | | | |
| Mother's Birthplace: | Kentucky | | | | | | | | | | |
| Occupation: | Keeping House | | | | | | | | | | |
| Household Members: | | | | | | | | | | | |
| | <table><tr><th>Name</th><th>Age</th></tr><tr><td>James Mays</td><td>35</td></tr><tr><td>Cynthia Mays</td><td>22</td></tr><tr><td>Jim Mays</td><td>5</td></tr><tr><td>George Mays</td><td>1</td></tr></table> | Name | Age | James Mays | 35 | Cynthia Mays | 22 | Jim Mays | 5 | George Mays | 1 |
| Name | Age | | | | | | | | | | |
| James Mays | 35 | | | | | | | | | | |
| Cynthia Mays | 22 | | | | | | | | | | |
| Jim Mays | 5 | | | | | | | | | | |
| George Mays | 1 | | | | | | | | | | |

Source Citation: Year: 1880; Census Place: Lebanon, Marion, Kentucky; Roll: 432; Family History Film: 1254432; Page: 31C; Enumeration District: 178; Image: 0064

Source Information:
 Ancestry.com and The Church of Jesus Christ of Latter-day Saints. 1880 United States Federal Census [database on-line]. Provo, UT, USA: Ancestry.com Operations Inc, 2010. 1880 U.S. Census Index provided by The Church of Jesus Christ of Latter-day Saints © Copyright 1999 Intellectual Reserve, Inc. All rights reserved. All use is subject to the limited use license and other terms and conditions applicable to this site.
Original Data: Tenth Census of the United States, 1880. (NARA microfilm publication T9, 1,454 rolls). Records of the Bureau of the Census, Record Group 29. National Archives, Washington, D.C.

Description:
This database is an index to 50 million individuals enumerated in the 1880 United States Federal Census. Census takers recorded many details including each person's name, address, occupation, relationship to the head of household, race, sex, age at last birthday, marital status, place of birth, parents' place of birth. Additionally, the names of those listed on the population schedule are linked to actual images of the 1880 Federal Census.
More...

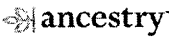

1920 United States Federal Census

| Name: | Cynthia Gnays | | | | | | |
|----------------------------|---|------|-----|-------------|----|---------------|----|
| Age: | 60 | | | | | | |
| Birth Year: | 1860 | | | | | | |
| Birthplace: | Kentucky | | | | | | |
| Home in 1920: | North Lebanon, Marion, Kentucky | | | | | | |
| Street: | Pleasant Run Pike | | | | | | |
| Race: | Black | | | | | | |
| Gender: | Male | | | | | | |
| Relation to Head of House: | Wife | | | | | | |
| Marital Status: | Married | | | | | | |
| Spouse's Name: | James Gnays | | | | | | |
| Father's Birthplace: | Kentucky | | | | | | |
| Mother's Birthplace: | Kentucky | | | | | | |
| Able to Speak English: | Yes | | | | | | |
| Attended School: | No | | | | | | |
| Household Members: | <table><tr><th>Name</th><th>Age</th></tr><tr><td>James Gnays</td><td>71</td></tr><tr><td>Cynthia Gnays</td><td>60</td></tr></table> | Name | Age | James Gnays | 71 | Cynthia Gnays | 60 |
| Name | Age | | | | | | |
| James Gnays | 71 | | | | | | |
| Cynthia Gnays | 60 | | | | | | |

Source Citation: Year: 1920; Census Place: North Lebanon, Marion, Kentucky; Roll: T625_587; Page: 54; Enumeration District: 92; Image: 819

Source Information:



Ancestry.com. 1920 United States Federal Census [database on-line]. Provo, UT, USA: Ancestry.com Operations, Inc., 2010. Images reproduced by FamilySearch.
Original Data: Fourteenth Census of the United States, 1920. (NARA microfilm publication T625, 2076 rolls). Records of the Bureau of the Census, Record Group 29. National Archives, Washington, D.C. For details on the contents of the film numbers, visit the following NARA web page: NARA. Note: Enumeration Districts 819-839 are on roll 323 (Chicago City).

Description:

This database is an index to individuals enumerated in the 1920 United States Federal Census, the Fourteenth Census of the United States. It includes all states and territories, as well as Military and Naval Forces, the Virgin Islands, Puerto Rico, American Samoa, Guam, and the Panama Canal Zone. The census provides many details about individuals and families including: name, gender, age, birthplace, year of immigration, mother tongue, and parents' birthplaces. In addition, the names of those listed on the population schedule are linked to actual images of the 1920 Federal Census.
More...

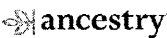

1930 United States Federal Census

| | | |
|----------------------------|---------------------------------|-----|
| Name: | James Mayes | |
| Age in 1930: | 81 | |
| Birth Year: | 1849 | |
| Gender: | Male | |
| Race: | Negro | |
| Birthplace: | Kentucky | |
| Marital Status: | Married | |
| Relation to Head of House: | Head | |
| Home in 1930: | North Lebanon, Marion, Kentucky | |
| Street Address: | Danville Pike | |
| Dwelling Number: | 133 | |
| Family Number: | 138 | |
| Home Owned or Rented: | Owned | |
| Radio Set: | No | |
| Lives on Farm: | No | |
| Age at First Marriage: | 25 | |
| Attended School: | No | |
| Able to Read and Write: | No | |
| Father's Birthplace: | Kentucky | |
| Mother's Birthplace: | Kentucky | |
| Able to Speak English: | Yes | |
| Veteran: | Yes | |
| War: | Civ | |
| Household Members: | Name | Age |
| | James Mayes | 81 |
| | Cynthia Mayes | 70 |

Source Citation: Year: 1930; Census Place: North Lebanon, Marion, Kentucky; Roll: 769; Page: 78; Enumeration District: 0010; Image: 727.0; FHL microfilm: 2340504

Source Information:



Ancestry.com. 1930 United States Federal Census [database on-line]. Provo, UT, USA: Ancestry.com Operations Inc, 2002.
Original Data: United States of America, Bureau of the Census. Fifteenth Census of the United States, 1930. Washington, D.C.: National Archives and Records Administration, 1930.
T626, 2,667 rolls.

Description:

The 1930 Census contains records for approximately 123 million Americans. The census gives us a glimpse into the lives of Americans in 1930, and contains information about a household's family members and occupants including: birthplaces, occupations, immigration, citizenship, and military service. The names of those listed in the census are linked to actual images of the 1930 Census.
More...

COMMONWEALTH OF KENTUCKY
Department of Health
BUREAU OF VITAL STATISTICS
CERTIFICATE OF DEATH

Form V. B. 1-4
DEPARTMENT OF COMMERCE
Bureau of the Census

State File No. **28226**
Registrar's No. _____
Registration District No. **995** Primary Registration District No. **2380**

1. PLACE OF DEATH:
(a) County Marion Co. Ky
(b) City or town Lebanon
(c) Name of hospital or institution: _____
(If not in hospital or institution write street number or location)
(d) Length of stay: in hospital or community _____ (years, months or days)

2. USUAL RESIDENCE OF DECEASED:
(a) State Kentucky (b) County Marion
(c) City or town Lebanon Ky
(If outside city or town limits, write RURAL)
(d) Street No. _____ (If rural, give precinct)
(e) If foreign born, how long in U. S. A.? _____ years

3(a) FULL NAME James Mays
3(b) If veteran _____ **3(c) Social Security** _____
Name was Cecil Ward No. _____
4. Sex Male **5. Color or race** Black **6(a) Single, widowed, married, divorced** Married
6(b) Name of husband or wife Cynthia Mays
6(c) Age of husband or wife if alive About 84 Years
7. Birth date of deceased Sept. 1st. 1847
(Month) (Day) (Year)
8. AGE: Years 82 Months 2 Days 10 If less than one day _____ min.
9. Birthplace Marion
10. Usual occupation FARMER
11. Industry or business _____

12. Name Unknown
13. Birthplace _____
14. Maiden name Essie Mays
15. Birthplace Marion Co. Ky
16(a) Informant's own signature Cynthia Mays
(b) Address Lebanon Ky
17. BURIAL, CREMATION, OR REMOVAL
Place Rogers Cemetery Date 11-12-59
18(a) Signature of funeral director Don V. Day & Company
(b) Address Lebanon Ky
19(a) Date received by local registrar 11/23/59 **(b) Registrar's signature** C. B. Bailey
By Cannon Bell, Dr.

MEDICAL CERTIFICATION
20. DATE OF DEATH Nov. 11- 8/50/58
21. (I, _____, registered medical professional, attended the deceased from _____ to _____, that I last saw him alive on _____, at _____, and that death occurred on the date stated above at _____, and that death occurred on the date stated above at _____)
22. If death was due to external causes, fill in the following:
(a) Accident, suicide, or homicide (specify) _____
(b) Date of occurrence _____
(c) Where did injury occur? in or about home, on farm, in industrial place, in public place? _____ (Specify type of place)
23. Signature John H. Hays **Date signed** 11/23/59
24. Signature Sharon Hays **Date signed** 11/23/59

MARGIN RESERVED FOR ENDING
R. B.—WRITE PLAINLY WITH INK—THIS IS A PERMANENT RECORD. Every item of information should be carefully repeated EXACTLY. PHN JANS should state CAUSE OF DEATH in plain terms, so that it may be properly classified. Exact statement of OCCUPATION is very important.

Pvt James Mays

Birth: Sep. 1, 1848
Death: unknown

Family links:

Spouse:

Cynthia Mays (1860 - ____)*

*Calculated relationship

Inscription:
U.S.C.O. 125th REG.

Burial:

Ryder Cemetery

Lebanon

Marion County

Kentucky, USA

Edit Virtual Cemetery info [?]

Created by: brittany40033

Record added: Mar 13, 2013

Find A Grave Memorial# 106667806

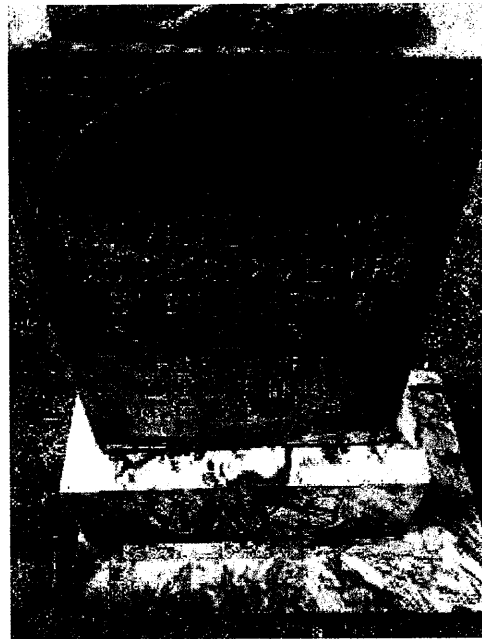

Added by: brittany40033

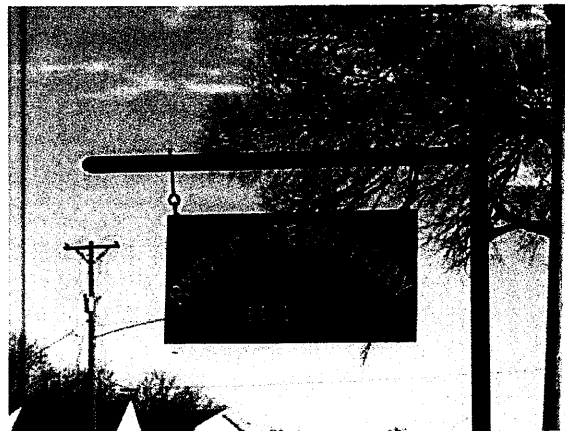

Cemetery Photo

Added by: B. Felix

Q U E R I E S

13,306. MELTON, RICKETTS

Searching for Barney (Barnett) Melton (born ca. 1847, in Knox Co., Kentucky). Who was Barney Melton's father? From where did he come? Barney Melton is believed to have married Nancy Ricketts. He was the father of Hugh, Robert, Elizabeth, James, and Sarah.

La Fern Melton, 2925 Coon Rd., Cridersville, OH 45806

13,307. JESSUP, JOHNS(T)ON

Seek information on the families of Asa Jessup (born in 1811, in North Carolina; died in 1867, in Logan Co., Kentucky) and wife, Sarah Johns(t)on (born in 1814, in Logan Co., Ky.; died in 1857, in Logan Co., Ky.). Her parents were Joseph and Jemima. Need the parents of Asa Jessup. Also seek information on connecting families of Cox, Chappell, Blake, King, and McPherson of Logan, Todd, Muhlenberg, and surrounding counties in Kentucky.

David C. Newnam, 1108 Tara Way, Lawrenceburg, KY 40342

13,308. MANLEY, PITTMAN, MAYES, McALISTER, HILL, WILLIAMSON

Need the parents of James Manley (born ca. 1760, Virginia; died Mason Co., Kentucky), whose son Jonathan (born ca. 1790, Va.) married 1 Apr. 1800, Warren Co., Ky., Mary "Polly" Pittman (born ca. 1790). Need Mary's parents; was her father Mercer Co., Ky., farmer William Pittman (born 1735, Va.)? Also need parents of James Sterling Mayes (born 29 Mar. 1837, Crittenden Co., Ky.), who married 25 Mar. 1863, Mary Katharine Hill (born 29 Oct. 1843, Crittenden [then Livingston] Co., Ky.); need data on her mother, Mary Williamson, and her grandmother, Gracy McAllister, daughter of Angus. Gracy, husband Ephraim Hill, Jr., Angus, and Mary Williamson all died in Livingston Co., Ky.

Dorothy Beeson, 1615 So. La Canada, Green Valley, AZ 85614

13,309. TAYLOR, BRODIE, FREYSCHLAG, PARIS(H), WALKER, HOLCOMBE

Seek information on the following lines: Joseph David Taylor (1854-1925) and his spouse, Harriet G. Brodie (1872-1956). Harriet was the daughter of Dr. Edward Freyschlag Brodie (1845-1905) and Mary Paris(h) (1852-1940), who was the daughter of Robert H. Paris(h) (1793-1873) and Martha Ann Walker (1805-1880), daughter of William Walker and Sarah Holcombe.

Lynne D. Miller, 106 Pamela Dr., Lafayette, LA 70506

The Lebanon Enterprise
Thursday, November 2, 1961

mailed to her
6/29/99

Linda K. Lockhart
P.O. Box 243, Paoli, IN 47454



THEATRE

Lebanon, Ky.

OPEN EVERY NIGHT
Under New Management
Completely Remodeled

Lebanon, Ky. (UPI) — A car was involved in a head-on collision with a truck on the Bradfordville Highway near Tugate last night, leaving the highway leveling 10 highway poles and 15 feet of fence.

A parked auto owned by Joe Fisher, Route 2, Lebanon, was damaged when it was struck at 3 p.m. Sunday by an auto driven by Joseph E. Settles, 21, Route 1, Lebanon, on the Bradfordville-Tugate Switch Highway. The Fisher auto was parked in a driveway when it was hit by the Settles vehicle.

Mrs. Mayes Dies Of Heart Ailment

Mrs. Marie M. Stewart Mayes, 64, died at 9 a.m. Tuesday at the home of her daughter, Dr. Pearl Rogers, North Proctor Knott Avenue. She had been in failing health for some time, suffering from a heart ailment.

Mrs. Mayes was the widow of William J. Mayes, who died in 1950. A daughter of David and Leannah Lamkin Stewart, she was a native of Temple, Ind. In recent years she had made her home here with her daughter. She was a member of Lebanon Methodist Church.

Surviving, besides the daughter, are a sister, Mrs. Lillie Green, Marango, Ind., and two grandchildren.

The body is at Drye Funeral Home, where funeral arrangements will be complete at present.

24c
High
Will white
with wings

COUPON

Big 72 x 84
Blankets

2 for \$5

\$2.98 regularly. Easy-care miracle blend blankets. Satin bound.

COUPON

Misses' Bobby Sox

3 for 88c

Be-Bop mercerized cotton sox. Triple roll cuffs.

COUPON

Nylon Hose

47c

51 gauge, 15 denier First Quality nylon hose in all sizes 9 1/4 to 11.

COUPON

Men's Cowden Blue Jeans

\$2

Sanitized denim blue jeans. Well tailored. Full cut. 29 to 44.