



William "Billy" Hardin Milburn

Sept. 16, 1844- Jan. 20, 1927

William Hardin Milburn was born in the hilly area of Marion County, between Logan and Gravel Switch, on September 16, 1844. He was the youngest son of Joseph Milburn (1810-1876) and Harriet Nelson Milburn (1811-1886). He was the youngest of five children. His brothers and sisters were: James F. Milburn (b. 1834), John Milburn (b. 1838), Eliza Jane "Lizzie" Milburn Boswell (b. 1851) and Susan Milburn (b. 1843). His family lived in Marion County until they moved to Pottsville, Kentucky in 1851. William Hardin, called "Billy" attended the public and "subscription" schools of Washington County. Records in the Washington County Courthouse bore his signature, indicating he could read and write. His father, Joseph, taught him to be a farmer, but at the age of twenty, he went into the carpenter's trade and continued in this business until he was age thirty five.

His father died in 1876, and Billy lived with his widowed mother, Harriet, until he was 36. No explanation is known why he waited so late to get married. Family tradition states that he visited his neighbors, the Kimberlins, and bounced their baby, Susan Sidney, on his knee, and exclaimed, "This pretty one is mine." This he could well have done because he was 17 years older than she was. Truth or not, he met and married Susan Sidney Kimberlin, daughter of George T. and Merinda Yankey Kimberlin, on December 9, 1880. They were married in his bride's home by Rev. R. L. Purdom. His best men were his brother-in-law, John Russell, and his friend, J. M. Burns. The bride was 19 and the groom was 36. Family tradition holds that the Kimberlins, at first, did not approve of the marriage because of the great age difference. The groom was but ten years younger than his new father-in-law. This could be the basis for the family tale that Grandpaw Kimberlin "hated" to give "Sudie" away, and would not come out of the house to see the newly weds off, but remained in the house and watched the couple depart, while wiping his tears on the window curtains.

Billy bought a small farm from his father-in-law, G. T. Kimberlin, and he and Sudie made their home there throughout their marriage. Through the years, he bought more land, and soon he owned a farm of 180 acres on the Logan Road, near Pottsville, Kentucky.

His farmstead was the birth place of his and Sudie's eleven children:

1. Estell Lee Milburn Young (b. 1881)
2. George Milburn - twin (b. 1883)
3. John Milburn - twin (b. 1883)
4. William Briscoe "Will" Milburn (b. 1885)
5. Sidney Clarence Milburn (b. 1888)
6. Dora Catherine Milburn Burns (b. 1891)
7. Oscar Wesley Milburn (b. 1894)
8. Lillie Florence Milburn (b. 1897)
9. Prentice Beckham Milburn (b. 1900)
10. Elizabeth Milburn (b. 1904)
11. Haldeen Milburn (b. 1905)

Elizabeth was born when Billy Milburn was 60 years old, and Haldeen was born when he was 61.

Billy Milburn raised corn, wheat, tobacco, and owned herds of cattle and sheep. His daughter, Lillie Elliott, said he was more of a farm manager than a farmer. She states she couldn't remember ever seeing him do a day's work, but saw to it that the boys, his sons, did the work.

Billy Milburn was a Baptist and was very active in the Beech Grove Church where he led the singing and was a deacon of their church for over forty years. He and the children would walk every Sunday from the Logan Road to "The Grove", a round trip of at least five miles. This habit he continued well into his seventh decade of life.

He was also a Democrat and for 15 years represented his section of Washington County as a Democratic Committeeman. Also, he was a constable of Washington County. Lillie Elliott recalls that, as a constable, Billy Milburn was called over in Logan to help break up a mob who were planning to lynch a negro. What the negro did, she does not recall, but Constable Milburn must have failed in his mission, because the mob "hung" the negro man.

Sudie died of tuberculosis on April 14, 1911, and Billy buried her with her people in the Bethlehem Cemetery, near Texas, Kentucky. They had been married 31 years. He was left with four children at home - Oscar, Lillie, Pete, and Haldeen.

KNOW ALL MEN BY THESE PRESENTS, That we *William Eschburn*
and *Wharton Glascock* are held and firmly bound unto the
Commonwealth of Kentucky, in the just and full sum of Fifty Pounds, current money, to the
payment of which well and truly to be made to the said Commonwealth, we bind ourselves,
our heirs, &c, jointly and severally, firmly by these presents, sealed with our seals, and dated this
19th day of *May* 1820 The condition of the above obligation is such,
that whereas, there is a marriage shortly intended between the above bound *William*

and *Cary Glascock*

For which a licence has issued. Now if there be no lawful cause to obstruct said marriage
then the above obligation to be void—else, to remain in full force and virtue in law.

Wm

William Eschburn

made

Wm. Eschburn

Wharton Glascock



May 15th 1822

William
Mr Huse sur Let William
Have Lisons This from under
Hand in the great of hortenglas
Thomas thumman
Robert Miller
Senior



The Pioneer's Home

THOSE PIONEER MILBURNS

HOBART MILBURN

Revolutionary War Soldier

History of Kentucky Illustrated, Edition 4, by Perrin, Battle and Kniffin gives an interview on page 942 of Richard C. Milburn. Here is a portion of that interview:

"Richard C. Milburn was born on January 28, 1830. His father, Israel Milburn, was born in Marion County in 1801. He married Miss Margaret Thurman in 1822, and to them were born five sons and three daughters: William, John H., Israel, Thomas C., Richard C., Cevilla (Curtsinger), Mary A. and Elizabeth. Israel Milburn died in 1831 and his widow subsequently married Shadrick Inman, she died in 1855, leaving by her second marriage three sons and one daughter. Israel Milburn was a stone-mason, and one of the best of his craft. He was a member of the Baptist Church, and a man of strict business principles and unbending integrity. He was a soldier in the War of 1812 and participated in the Battle of New Orleans. His father, Robert Milburn, was a minister of the Methodist Episcopal Church, and proclaimed the gospel throughout Kentucky at a day when the Indians were numerous and troublesome, and when settlers took firearms to church. Rev. Robert Milburn died sometime in the first decade of the present century; his father, Hobard Milburn, was a native of Virginia and came to Kentucky prior to the war of the Revolution, in which he engaged."

William Hardin Milburn gave an interview in "A History of Kentucky and Kentuckians", by E. Polk Johnson. He states (p. 1698)

"William Hardin Milburn was born September 16, 1844 in Marion County, Kentucky, being the scene of his nativity. There, likewise, occurred the birth of his father, Joseph Milburn, who was born about the year 1807, and maintained his residence in that locality until about the year 1851, when he removed with his family to Washington County. He continued in this favored portion of the state until his demise, which occurred in 1876, at the age of sixty-nine years. The subject's grandfather, Robert Milburn, was a native of Virginia, who settled in Kentucky previous to the year 1800. He operated the first old water mill and distillery in the locality. The great-grandfather, who founded the family in America, came from Scotland."

These two references give us some credible information about HOBARD MILBURN:

1. He came from Scotland.
2. He founded our Milburn line in America.
3. He settled in Virginia first.
4. He came to Kentucky before the Revolutionary War (1775).
5. He went back and fought in the Revolutionary War.
6. He was the father of Robert Milburn and grandfather of Israel Milburn.
7. Israel Milburn and Joseph Milburn were brothers.
8. Joseph Milburn was the father of William Hardin Milburn, the subject of this book.

More research needs to be done on HOBART MILBURN, probably in Virginia military and court records. Nevertheless, I think it is safe to suppose that the first Milburn of our line who came to America, and then migrated to Kentucky, was HOBART MILBURN. He was the author's great-great-grandfather.

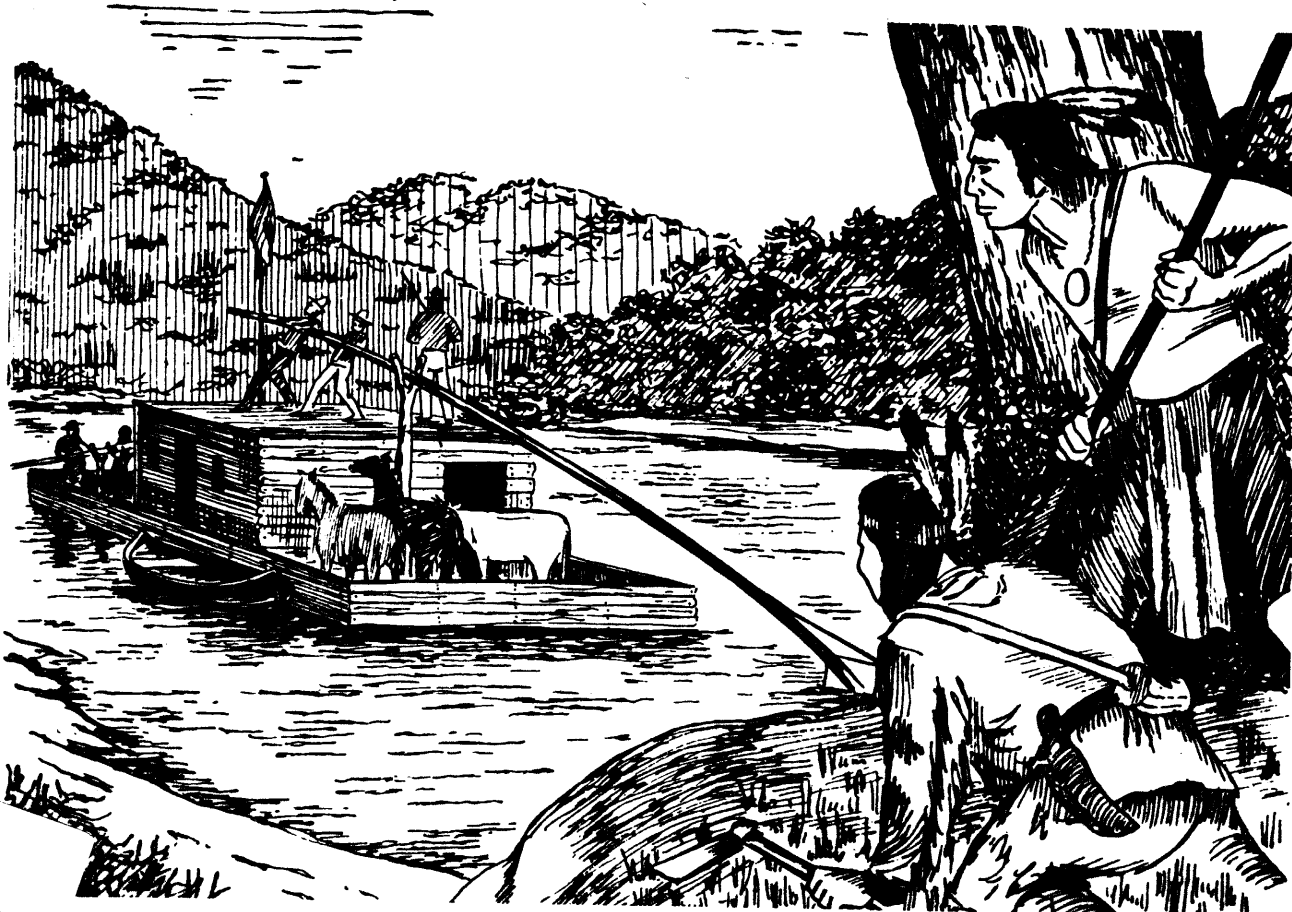

This is how the Pioneer Milburns probably came to Kentucky in the 1790's.

(no such thing as a covered wagon at this time.)

powell



A Log Cabin Much Like the Ones Built by Kentucky's
Early Settlers

ROBERT MILBURN

Preacher Farmer . . Miller Distiller

Robert Milburn, son of Hobart, also came from Frederick County, Virginia. Born about 1760, he was married in Virginia, and he and his first wife came to Kentucky between 1795 to 1800. He does not appear on the 1795 Washington County, Kentucky tax list, but he does appear on the 1800 Washington County tax list. Robert and his first wife bring two sons with them from Virginia.

1. John Milburn born Virginia about 1780, married Mary Fowler (Washington County, Kentucky), September 4, 1803.
2. William Milburn born Virginia (about 1790-95) married Cupy Glasscocke in Washington County, Kentucky, May 19, 1820.
3. Israel Milburn born in Virginia or soon after they arrived in Kentucky (1801-1831), married Margaret Thurman, Washington County, Kentucky October 23, 1815.
4. A daughter, Polly Milburn, was born about 1800. She later married Shadrick Inman. Polly Milburn and Israel Milburn both died very young and Polly's husband, Shadrick Inman, married Israel Milburn's widow, Margaret Thurman, and had five children.

It could be that Robert Milburn's first wife died at the birth of Polly or soon afterward because the Washington County records establish that Robert Milburn married Margaret Grimes on July 25, 1803, by Rev. Jessie Head. This same minister married Nancy Hanks and Thomas Lincoln three years later in 1806 in a part of Washington County less than 20 miles from where Margaret Grimes and Robert Milburn were married. Seven years after their marriage, the 1810 census of Washington County shows Robert to be over 45, and Margaret Grimes Milburn to be between 26 - 45. Therefore, there could have been quite a bit of difference in the bride's and groom's ages. In fact, Robert's oldest son, John, is around 23 years old at the time of his father's wedding, and well could have been older than his new stepmother.

By profession, Robert Milburn was a preacher, farmer, miller and distiller. This may seem an odd combination, but not for pioneer Kentucky in 1803. Robert Milburn was a minister of the Methodist Episcopal Church, and proclaimed the gospel throughout Kentucky at a day when the Indians were numerous and troublesome and when the settlers took firearms to church.

The 1810 Washington County census shows Robert and Margaret Milburn living in the area of Washington County that is now included in present-day Marion County, on the waters of Pleasant Run. Robert Milburn held title to over 900 acres of land, owned no slaves and had three sons from 10 to 16 years of age, five sons under 10 years of age and four daughters under 10 years. Using a bit of simple subtraction, it would be safe to guess that the three older sons and one older daughter belonged to his first wife, and the last nine belonged to his last wife, Margaret Grimes. Marriage license and property sales reported in Washington County courthouse indicate that there could have been a thirteenth child, Andrew Jackson Milburn.

Israel Milburn, Robert's oldest son, fought in the Battle of New Orleans during the War of 1812 under the command of General Andrew Jackson. He was one of the Kentucky long rifle sharp shooters with which "Old Hickory" surprised the British and turned the war in favor of the Americans. It was probably while Israel Milburn was in the War of 1812, or shortly after his return, that his baby brother was born and named for the famous Andrew Jackson. Other children of Robert Milburn and Margaret Grimes were:

1. George Milburn, born about 1804, married Celeia Dawes 1823
2. Wilson Milburn, born about 1805-6, married Susanna Morgan Mar. 18, 1823
3. Frances Milburn, born about 1805-06, married Polly Inman (sister to Shadrick Inman) 1826
4. Elexius Milburn, born about 1806-07, married Hannah Jeffries 1826
5. Catherine Milburn, born about 1807-08, married Ben Burton in 1824.
6. Nancy Milburn, born about 1808-09, married George Stumpff, 1825.
7. Jane Milburn, born about 1809-10, married Noel Edwards, 1833.
8. Joseph Milburn, born about 1810-11, married Harriet Nelson, 1830.
9. Andrew Jackson Milburn, born about 1815, married Chloe Inman (sister of Shadrick Inman) 1831.

Two sources, E. Pope Johnson, "A History of Kentucky and Kentuckians", and the court records of Washington County, Kentucky, support the fact that Robert Milburn was a miller and distiller. He did live on a flowing stream and the practice of "liquid-fying" the corn crop was not unusual during that period. Whiskey was used as money on the Kentucky frontier, and barrels or jugs of whiskey were easier to ship on flat boats down the Mississippi River to the port of New Orleans, than would a large crop of corn have been. Robert probably ground corn for his distillery and ground corn and wheat for his neighbors "table needs". The court records of Washington County, Kentucky, of January 5, 1827, plainly read that, when settling Robert Milburn's estate, Frances Milburn bought one half of the distillery for \$70, and widow Milburn (Margaret Grimes) retained ownership of the other half. This was taken from the Washington County court records: "Personally came Theodore Cullin, John T. Cullen and Joseph Cullen before me a justice of the peace for said county and made oath that they had appraised the estate of Robert Milburn as the law requires.

"At a county Court begun and held for Washington County at the courthouse in Springfield on Monday the 22nd day of January 1827. This inventory, appraisal and sale of the Estate of Robert Milburn deceased was exhibited in court and ordered to be recorded which is done accordingly. signed John Hughes Jr. (Washington County Clerk)."

The following facts were learned by the author by a close reading of this court record.

1. Robert Milburn probably died in December of 1826.
2. He is survived by widow (Margaret Grimes) Milburn.
3. He did not leave a will, thus requiring an appraisal.
4. The early Milburn did not read and write. All Court Records bore the (X) mark.
5. No land was sold at the 1827 estate sale.
6. No slaves were sold at 1827 estate sale.
7. Widow (Margaret Grimes) was "sold out" of everything but the cabin and one-half of the distillery.
8. All livestock (sheep, hogs, horses, cows, steers, ducks, oxen, and geese) were sold.
9. All farm tools (shovels, picks, wagons, sickles, saws, chisels, horse shoes, drawing knife, saddles) were sold.
10. All household utensils (skillets, loom, spinning wheel, knives, oven, flax break, wheat cradle) were sold.
11. All distillery equipment (barrels, barrels of wheat and corn, tubs, hand mill, inch auger, grinding stones, mash tubs, empty barrels, kegs) were sold.
12. Robert had loaned money to his son, George Milburn; George Stumpff; and Thomas Thurman. These men bought their notes back at the sale.
13. Farm produce, fodder, corn, hemp, flax and whiskey were sold.
14. The last fact ascertained is that Robert Milburn surely had accumulated a lot of earthly possessions, three pages of double columed listings in the book.

Widow Milburn was probably as young as her oldest step-son at the time of her husband's death. It is certain, by reading marriage bond dates, that her children, Jane, Joseph and Andrew, were still at home. Her children, Elexius and Francis, had married the year "Old Robert" died.

By the recorded purchases Widow Milburn made, at her late husband's estate sale, it is clear that she intended to maintain a household in her widowhood. Sale records show that she purchased:

Widow Milburn - 8 sheep for \$4.00
Widow Milburn - 1 narrow ax for \$2.00
Widow Milburn - 1 "waggon" for \$46.00
Widow Milburn - 1 yoke of steers \$20.62½
Widow Milburn - 1 horse \$7.12½
Widow Milburn - 1 fodder shock .50
Widow Milburn - 4 geese .50
Widow Milburn - 21 ducks 1.50
Widow Milburn - 1 half-bushel .50
Widow Milburn - 1 loom 1.00

After Robert Milburn's death in December 1826, and sale of personal property on January 5, 1827 her older Milburn step-sons lost no time in selling off her late husband's track of 900 acres.

Recorded in The Washington County court on October 27, 1829. A transaction is recorded between John Milburn and Francis Milburn. The records state that John Milburn is selling to Francis Milburn a track of 150 acres of land for \$784. But this is part of the "original claim of Robert Milburn, and John Milburn's step-mother, Margaret Milburn, is to have use of the place where she now lives for her life time provided that she treats and uses the land and timber as it requires (The Dower Law) be it known that the said John Milburn made her to enjoy the place for her life time.

John Milburn is not to be understood to be a generous man, as he states in his court record, he knows the Dower Law requires the widow to get one third of her late husband's estate, but simple division cannot make 150 acres anywhere near one third of 900 acres.

Margaret probably remained at the old home place for the rest of her life. Court marriage records indicate that she never remarried. She probably made her home with her son, Francis Milburn, seeings as he owned the home place and she only had use of it for her life time. The date of her death is not recorded. She and Robert Milburn are probably buried in a long forgotten grave yard on the bank of the Beech Fork river in the northwestern section of Marion County, Kentucky, in land that at this time was Washington , County.

- Sources: 1. Washington County Court Records
2. The Filson Club
3. History of Kentucky Illustrated, Edition 4, by W. H. Perrin, J. H. Battle, G. C. Kiffin
4. History of Kentucky and Kentuckians, by E. Polk Johnson (1912)

Washington County Set
personally came Thomas Bullen, John Bullen and Joseph Bullen before me a Justice of the Peace for said County and made oath that they had appraised the Estate of Robert Milburn as the law requires given under my hand this 18th January 1827 at Cunningham KY

At a County Court begun and held for Washington County at the Courthouse in Springfield on Monday the 22nd day of January 1827 this Inventory and appraisement of the Estate of Robert Milburn deceased was exhibited in Court and ordered to be recorded which is done accordingly

Attest John Mayhew Clerk

The Inventory of the property sold of Robert Milburn Deceased January 5 th 1827					
Francis Milburn to 1/2 half the Distillery	70	00	John Brown for 1 Lewis black huff	7	00
Widow Milburn 8 Sheep	4	00	George Milburn to 1 White face steer	1	62 1/2
Philip Barbour brog but saw	5	00	Charles Bessip 1 Musky huff	4	12 1/2
Widow Milburn narrow ax	2	00	Shadrach Milburn one Speckled cow	5	00
Same one on Waggon	46	00	John Issues one yellow trow	8	00
Same one Yoke of Steers	20	62 1/2	George Milburn one Red cow	9	12 1/2
Same one horse	7	12 1/2	George Stump Ten hogs	14	00

Part of the appraisal of the Estate of Robert Milburn, recorded at the Washington County Courthouse on January 22, 1827. The complete appraisal was three pages, double columned, hand-written and witnessed by Francis Milburn, his son.

KNOW ALL MEN BY THESE PRESENTS,

That we *Joseph Milburn & Francis Milburn*
are held and firmly bound unto the Commonwealth of Kentucky in the just
and full sum of fifty pound; which payment well and truly to be made, we
bind ourselves, our heirs, &c. jointly, severally and firmly by these presents,
signed with our hands, and sealed with our seals, and dated this *29th* day of
December 1830.

Whereas there is a marriage shortly intended between the above bound
Joseph Milburn and Miss Harriet Nelson
for which a license has this day issued, now,
the condition of the above obligation is such, that if there should be no legal
cause to obstruct said marriage, then the above obligation to be void, other-
wise to remain in full force and virtue in law.

Witness:

Joseph Milburn
mark
Francis Milburn

MARRIAGE BOND OF JOSEPH MILBURN AND HARRIET NELSON DEC. 29, 1830

JOSEPH MILBURN 1810(?) - 1876
and his wife
HARRIET NELSON 1811 - 1886

William Hardin Milburn states, in E. Polk Johnson's History of Kentucky and Kentuckians, that his father was Joseph Milburn, and that he was born in Marion County in about 1807. This would have then been Washington County, because Marion County was not formed out of part of Washington County until 1834. More reliable evidence of the birthdate of Joseph Milburn can be found in the 1850 U. S. Census of Marion County, Kentucky. In this census, Joseph Milburn is listed as forty years old and his wife, Harriet, as 39 years old. If the census is accurate, then Joseph Milburn was born in 1810, and Harriet Nelson was born in 1811.

Joseph Milburn was the son of Robert Milburn and his second wife, Margaret Grimes Milburn. He is probably the 7th or 8th child out of their nine children. His father was a preacher, farmer, miller and distiller. Knowing pioneer households, it is quite likely that young Joseph worked on the farm, in the mill and distillery

as a boy. He did not go to school. This is evidenced by his mark (X) on his marriage bond, and a deed to his Pottsville home. Joseph was only 16 years old when his father, Robert Milburn, died in 1826. His older half-brothers very quickly sold off his father's household and farm possessions in January of 1827, and sold off the land in May of 1829. This left Joseph, age 18, living with his widowed mother, Margaret Grimes Milburn, on land owned by his older brother, Francis Milburn. It is very likely that Margaret Grimes Milburn and her younger children, Joseph and Andrew, made their home with this Francis Milburn, and he acted as Joseph Milburn's guardian. This is indicated by Joseph Milburn and Harriet Nelson's marriage bond of 1830. Joseph is under legal age and the marriage bond is signed and witnessed by Francis Milburn.

Joseph Milburn married Harriet Nelson, also of Washington County, on December 30, 1830. Joseph was 20 and Harriet was 19. They probably started housekeeping on land owned by Francis Milburn. The U. S. Census of Marion County reports Joseph and Harriet Nelson Milburn as citizens in both 1840 and 1850. The 1850 census was the first to report names. This information was taken from the microfilm of the Marion County Census of 1850.

		Age	Sex	Occupation
Household	Joseph Milburn	40	M	Farmer
596	Harriet Milburn	39	F	
	James F. Milburn	16	M	
	John Milburn	12	M	
	E. J. Milburn	9	F	
	Susan Milburn	7	F	
	William Milburn	5	M	

William Hardin Milburn, Joseph's son, states in E. Polk Johnson's History of Kentucky and Kentuckians that the family moved from Marion County to Washington County in about 1851. The deed books record that Joseph and Harriet Milburn bought a lot from John and Mary E. McCord, for the sum of \$40.00, in the town of Pottsville, Kentucky. Joseph and Harriet probably built a house on this lot, because when they sold the property to Jackson Bottoms, on February 13, 1858, the price was \$125.00. Evidently Joseph Milburn could not give to Jackson Bottoms a "clear deed" to the property; thus making it necessary to record a late deed (1857) in the Washington County Courthouse.

It is not clear where Joseph and Harriet lived after the sale of the Pottsville property, but it is certain that they remained in Washington County. The U. S. Census of Washington County of 1860 listed Joseph Milburn as 51 and the census of 1870 listed him as 58. He also maintained his membership in the Beech Grove Baptist Church according to the old church records now found in the vault of the "Old Bank of Perryville, Kentucky".

Joseph Milburn never owned much land or accumulated very much earthly possessions. This could be attributed to the fact that his older brothers sold all of his father's land and possessions before he became of age, and he received very little or no inheritance from his father.

At the time of his death (1876) he lived with his wife, Harriet, in or near the settlement of Pottsville, Kentucky. In his household also lived his bachelor son, William Hardin Milburn, age 32. His daughter may have been living with him also. William Hardin Milburn states, in the aforementioned interview, that his father, Joseph, was in his sixty-ninth year. It is believed that he is buried in the old "Isham-Milburn Cemetery" on the farm of Robert Harmon. This is the second farm on the left, back from Beech Grove Baptist Church, on the Perryville-Pottsville (U. S. 150) Road. The cemetery is on a hill about 200 yards from the house. The author visited the

cemetery twice, in an effort to find Joseph Milburn's grave. He found many hand-chiseled, home-made tombstones, and many graves merely marked with large field stones. The newer gravestones were "store bought" and bore the names of Milburn and Ishams. The author did find the grave of Joseph's son, James F. Milburn, but the grave of Joseph Milburn was not located.

Harriet Nelson survived her husband by ten years. She lived with her son, William Hardin Milburn, until he married in 1880. It is not clear where she lived her last six years, probably with one of her children. Lillie Elliott states that her father, William Hardin Milburn, told the story many times that "In her older years his mother, Harriet Nelson's mind went bad." One summer when she was staying with him, at his farm on the hill in Logan, "mad-dogs" were numerous in the community. One day "Old Harriet Milburn" was out in William Hardin Milburn's yard, when she was attacked and cornered up next to the house by a "mad dog". William Hardin recalls that when he went to his mother, the gallant old lady was "shooing" the mad dog off with her apron. Harriet Nelson Milburn died in 1886 at the age of 73. She is also probably buried in the "Old Isham-Milburn Cemetery".

The descendants of Joseph and Harriet Nelson Milburn are as follows:

I. James F. Milburn born 1834

In 1850 Marion County Census, he is 16 years.

In 1870 Washington County Census, he is 35 years and is listed as a farmer.

His wife is listed as Hannah (1837), she is listed as 32 and as "keeping house".

His children:	1. Fillmore Milburn	15	Male	(farmer)	1855
	2. Frances Milburn	8	Female		1862
	3. Robert Milburn	5	Male		1865
	4. John Milburn	1	Male		1869

II. John Milburn born 1837

In the 1850 Marion County Census, he is 12 years.

In the 1860 Washington County Census, he is in Pottsville area living with parents. He is listed as John Milburn, 22 (farm laborer, below Nancy Milburn 20 (F)). He married Nancy Ann Isham on December 26, 1859, by preacher William May, in the house of William Campbell, witnessed by William Campbell and Harvey Key.

In the Washington County Census of 1870, John is 33, male, and is a house carpenter, Nancy Ann, his wife, is listed at 31 and keeping house. His children are:

1. George Milburn (b. 1861)
2. May Milburn (b. 1863)
3. Marion Milburn (b. 1865)
4. Maggie Milburn (b. 1867)

III. Eliza Jane Milburn (b. 1841) married T. J. Boswell, on January 17, 1860, in Springfield, Kentucky, by Rev. W. W. Duncan. The marriage was witnessed by James H. Rawlings and A. C. McElroy. Her children were:

1. Jim Boswell (1861)
2. Charles Boswell (1863)
3. Ida Boswell (1866)

IV. Susan Milburn (b. 1843)

No records show a marriage for Susan Milburn. Her last recorded presence was in the 1870 U. S. Census of Washington County. She was listed as 26 and "at home". Died of pneumonia November 16, 1878

1870 BRAOS

81145170

MILBURN, RICHARD 40

ELIZABETH 40

JOHN 18

FRED 14

AGNES 12

WM 10

SALLIE 2

ELIZABETH 34 hk

1880 N. LCB

FREDRICH 24. MATTIE 26

wife

1880 HEAD

MILBURN, RICH 50

(BROWN) ELIZABETH 50 do ALEX

HENRY 23

WM 21 6. 12. 1858

SARAH 12

MINNIE 3

1880 HAYS

MILBURN, TOM 36

LIZZIE 30

ROBT 2

JAS 1

BROWN MARGARET 73 grmo wo ALEX

63
his Deed between Wm B Milburn & Belista F
Milburn his wife of Marion Co Ky. of the first part &
Geo G Austin of the aforesaid County & State of the second
part. Witnesseth that the said party of the first part in
consideration of the sum of Three hundred dollars
Secured as follows. A cash payment of One hundred and
Also two (2) Notes dated respectively Decr 5th 1888. due
Decr 5th 1889. Decr 5th 1888 due Decr 5th 1890. each bearing
interest from date the said first party retaining a lien
on said property until all of the purchase money is paid
the cash payment above named of One hundred dollars
is paid in hand. the receipt of which is hereby acknowledged
do hereby sell grant & convey to the party of the second
part his heirs & assigns the following described property
Viz. A certain fractional part of a lot in Bradford Co
Ky. and represented on map of said town by the letter H
in which the dwelling & barn house is situated
said buildings being now occupied by Geo G Austin
Also the fractional part of another lot represented on
map of said town as lot No 16. on which there is
a stable & said lot being used for gardening purposes
All of the above property being bought by Wm B Milburn
of said county. said property being bounded as follows
Beginning at the Junction of Water & Preston Sts and
with Preston St S 27 1/4 East 12 poles to Middle St
& with same S 62 1/2 West 2 poles to corner of Milburn
& Preston thence leaving the street S 27 1/4 West 7 poles
& 5 links S 63 1/2 W 1 pole & 2 links N 30 W 1 pole & 2
links to Water St & with same N 21 1/2 East 6 poles to
the beginning. To have & to hold the same with all the
appurtenances thereon to the second party his heirs &
assigns forever with covenant of "General Warranty"
in testimony whereof witness our signatures this
day of _____ 18.

Wm B. Milburn

Belista F. Milburn

State of Kentucky }
County of Marion }

I Wm Severance Clerk of the County Court of the
County aforesaid do certify that on this day the foregoing
instrument was filed in the County aforesaid and

or plank fence of said Merimee now standing
 Merimee has recently sold to Jas Wathen
 between Wathen and the said Milburn runs back
 strikes the back line and boundary of said lot
 passes through the old log stable said lots are on
 main street in front of said Wathens lot on the
 the lot of Moses Ricketts heirs on the west and by
 enclosure on the north side and contains near or
 be the same more or less = The said Phillips
 to hold the said lots with the buildings and in
 and appurtenances thereto belonging and the said
 Milburn party of the first part Covenants
 warrant and defend the title to said ground
 conveyed unto said Phillips &c from and
 the claims of any and all persons whatsoever
 testimony whereof the said Milburn and
 hereto set their hands this the day and date above

Wm.
 Ellen.

State of Kentucky
 Marion County } Sec

I William J. Sisle clerk of the County Court
 County certify that on the 9th March 1865 the foregoing
 produced to me and acknowledged by Wm. M.
 Ellen his wife to be their act and deed. which I
 stamped according to act of Congress. I have recorded
 and this certificate this the 11th day of March

W. J. S.
 W. J. S.

Robt Gilpell

To Deed

Thos. R. Dugan

Ex & Mo

This Indenture made and entered into this
 Sept 1864. Between Robt Gilpell of the County
 State of Ky and Margaret A. his wife of the first part
 Dugan of the County of Marion & State aforesaid
 Part. Witnesseth that the said Party of the first part
 the consideration of the sum of One Hundred and
 Dollars the receipt whereof is hereby acknowledged
 day granted Bargained and sold and doth by
 grant Bargain sell Give confirm & convey unto
 Dugan the Party of the second Part his heirs
 forever a certain tract piece or parcel of land
 & being in the County of Marion & State of Ky
 of the Bench Lot and bounded as follows
 at a stake in the Big Road. Thence
 100 1/2 ft N 2 E to the corner of the lot

therein mentioned

Seal

P A Olson Jr.
Notary Public
La Fayette Co.
Wisconsin

State of Wisconsin } ss
La Fayette County

I D M Kyle Clerk of the circuit court in and for the county and State aforesaid do hereby certify that P A Olson Jr before whom the foregoing power of attorney was executed and acknowledged was at the time of the execution and acknowledgement of the same a Notary Public in and for said county and State duly qualified and commissioned and that all his official acts are intitled to full faith and credit; and I further certify that the foregoing and annexed power of attorney is executed and acknowledged according to the law of this State.

In testimony whereof I have hereunto set my
Seal hand and affixed the seal of ^{the} said court.

attest

This 24th day of March A D 1868
D M Kyle clk

State of Kentucky } set
Marion County

I John Severance clerk of the Marion county court certify that ^{on this day} the foregoing Power of Attorney was produced to me in my office properly certified for record which Power of Attorney is duly stamped as required by act of congress and that I have recorded it together with this and the preceding certificates in my said office.

Witness my hand this 22nd day of August 1868

John Severance clk
By S D Edwards & Co

Wm Milburn
To Deed
Wilson Purdy

This Indenture made and entered into this the 21st day of July 1868 by and between Wm Galley Wm Jackson Mary C Standifer and Felix Standifer all of the town of Burlington Wis by their atty in Wm Milburn of the city of Louisville Ky whose power of atty as afo is hereunto annexed of the first part and Nettie A Jackson of the city of Louisville Ky of the second part and Wilson Purdy of the city of Lebanon Ky of the third part.

therein mentioned

Seal

P A O'Brien Jr.
Notary Public
La Fayette Co.
Wisconsin

State of Wisconsin } ss
La Fayette County

I D M Kyle Clerk of the circuit court in and for the county and State aforesaid do hereby certify that P A O'Brien Jr before whom the foregoing power of attorney was executed and acknowledged was at the time of the execution and acknowledgment of the same a Notary Public in and for said county and State duly qualified and commissioned and that all his official acts are intitled to full faith and credit; and I further certify that the foregoing and annexed power of attorney is executed and acknowledged according to the law of this State.

In testimony whereof I have hereunto set my
Seal hand and affixed the seal of ^{the} said court.

this 24th day of March A D 1868
attest
D M Kyle clk

State of Kentucky } set
Marion County

I John Swearing clerk of the Marion county court certify that ^{on this day} the foregoing Power of Attorney was produced to me in my office properly certified for record, which Power of Attorney is duly stamped as required by act of congress and that I have recorded it together with this and the preceding certificates in my said office.

Witness my hand this 22nd day of August 1868
John Swearing clk
By S D Edwards D C

Wm Milburn
To } Deed
Wilson Purdy

This Indenture made and entered into this the 21st day of July 1868 by and between Wm Galley Wm Jackson Mary E Standfer and Felix Standfer all of the town of Burlington Wis by their atty in Wm Milburn of the city of Louisville Ky whose power of atty as aforesaid is herunto annexed of the first part and Felix A Jackson of the city of Louisville Ky of the second part and Wilson Purdy of the city of Lebanon Ky of the third part.

Witnesseth that the parties of the first by their atty aforesaid & the party of the second part for and in consideration

to a stake thence North 40 poles to a stake thence N 35 W 54 poles
to a stake thence S 60 W 18 poles to a stake thence N 37 1/2 W
116 poles to a fallen Beech & Gum thence S 71 E 144 poles
to a Rio Oak thence S 51 E 104 poles to a White Oak
thence South 170 3/4 poles to a stake thence to Lankford Lot
thence with his line N 88 W 120 1/4 poles to the beginning
containing 170 Acres more or less, I have and do hold the
same with all the appurtenances thence to the second party
his heirs and assigns forever with Warrant of General
Warrant.

In Testimony Whereof witness our signatures this 10th day
of January 1871

Alexander Brown
Margaret Brown

State of Kentucky
County of Marion

County Court of the County of Marion Clerk of the
the 10th day of January 1871 the foregoing deed was produced
to me in my office and acknowledged and delivered
by Alexander Brown and Margaret Brown parties
thereto to their act and deed which deeds duly
have been recorded by act of Congress and that I
know my hand this 3rd day of July 1871.

Alexander Brown
Margaret Brown

At H. Paddy
Died
Overlook

State of Kentucky
Marion County

Know all men by these presents
that Thomas B. A. Paddy and his wife
of Marion County did execute a deed for a
certain parcel of land in the County of Marion
in said County & State also in the County of Marion
in 1861 for the consideration of Five hundred dollars
to A. C. Paddy and thence on the 30th of September
in the year 1861 said A. C. Paddy assigned
title to the same Overlook of said County & State
and the consideration having been paid
said A. C. Paddy assigned the same
to the said Overlook of said County & State

of Kentucky } set.
Marion County }

I John Severance Clerk of the Marion County
Certify that on this day the foregoing Deed
produced to me in my office properly Certified
Record.

upon I have recorded it the preceding and
Certificate

March 26th 1883.



John, Severance, clk.

This Deed between Mrs Sallie Yowell of Marion
Kentucky of the first part and William B
Brown of said County and state of the second part,
bears that said party of the first part in
consideration of the sum of Two Hundred dollars
and by a Note written two years after this date
due and bearing 6 per cent int till paid,
doth sell grant and Convey to the party of the
second part his heirs and assigns the following
described property viz. A certain fractional part of
a Broadfordsville Ky. And represented on the
map of said Town as lot No 6, containing one fourth
acre with houses situated on the same. Also
a fractional part of an other lot represented on
map by the letter H, and containing 12 poles
the house and part of the lot now occupied
Sallie Yowell. And bought by her of Mrs
E Hays and her husband Green R Hays.

John H. Milburn
Deed
Inman
This Deed made by John H. Milburn and Mary Francis
Milburn his wife of Washington county Ky parties of the
first part and Willis Inman of Marion county Ky of the
second part: Witnesseth that for and in consideration
of the sum of Fifty Dollars in hand paid the receipt
whereof is hereby acknowledged have bargained and
sold, and by these presents do sell alien and convey to
the party of the second our undivided interest in a
tract of land owned by our father Israel Milburn
Dec^d situate in the county of Marion Ky and bounded
as follows. Beginning at two Sugartrees & Maple in
Bedfords south line, thence nearly west with said
south line 326 Poles to a stake corner to 80 acres this day
conveyed by said Pope & wife to Edmund Inman, thence
North with said Inmans line 60 Poles to Hickory Sugar-
tree & dogwood on a small drain of Bogans Fork
another corner to said Inman in a north line of
Bedford, thence North 89 East with Bedfords line &
faking Maps corner 326 Poles to a Sugartree dogwood
& Maple newly marked, thence South 51 Poles to the
Beginning containing by Estimation 110 acres be the
same more or less Fifty Eight Acres of the above
boundary has been sold, and conveyed to Thomas
Shurman leaving fifty two acres: it is understood
that this Deed is to convey our undivided interest
in the above named fifty two acres or one eighth
of fifty acres to have and to hold to him the party
of the second part his heirs and assigns forever with
covenant of General Warranty In testimony whereof
we the party of the first part have hereunto set our
hands and seals

This 8th day of November 1873.

John H. ^{mark} Milburn
Mary ^{mark} Francis Milburn

State of Kentucky  set
Washington county 

I H. F. Booker clerk of the Washington
county court do certify that this Deed from John H. Milburn
and Mary Francis his wife to Willis Inman was produced
to me in my said county and acknowledged by John H.
Milburn and Mary Francis his wife to be their act
and deed whereupon the same is certified to the proper
office for record. Given under my hand
This 8th day of November 1873.

J. H. Pickens
To } Deed
Before Deed

Box 467

Fayetteville, Mo. 39667

601-876-3494

February 11, 1992

Mrs. Mary Ella Apers.
Miller Pike
Lebanon, Ky. 40033

Dear Mary Ella,

I enjoyed talking with you on the telephone about my Milburn and possibly our Glascock family which I do hope is mine.

You told me you work near the Archives in Frankfort, Ky. I have written the information I need to get my research proven to William Milburn. I believe, but can not prove, William and Cuffy - Cuffy - Kizzie _____ Milburn in 1850 and 1860 Graves Co, Ky. mine. I do not know where they went after the 1870 Census. Some seem to think Missouri - I also wish I could prove Kizzie to be Glascock. If I can prove it, I want one of your books.

1850 Census of Graves Co., Ky
470 - # 470

William Milburn	51 yrs. old.	Ky	Cigar maker
Kizzie	47 "	"	"
Sarah J	16 "	"	Ky
Elizabeth	14 "	"	"

(over)

Minerva	Melburn	7 1/2 yrs.	old	Key
William H.	"	10	" "	"
James	"	9	" "	"

478 - # 478

F. M.	Melburn	27 M	" "	Key
Burnetta (y)	"	23 f	" "	"
William	"	3 m	" "	"

483 - # 483

John	Melburn	29 m	" "	Key
Ruth (a)	"	29 f	" "	"
Mary	"	19 f	" "	"
William	"	7 m	" "	"
Robert	"	3 m	" "	"
Albert Evans		25 m	" "	"

1860 Graves Co., Ky. Census

1040 - # 1040

William	Melburn	62 M	" "	farmer	Key
Cecely	"	58 f	" "	"	"
William H.	"	20 M	" "	"	"
James M	"	17 M	" "	"	"
Minerva F(?)		10 f	" "	"	"
Martha C		8 f	" "	"	"

"Bob"
I Robert J. Milburn
born 1846 (7)
deed

He and his wife Amanda Malvina Jamlet
Milburn were involved in land transaction
as late as February 6, 1892. He is not in the
1900 Census with Amanda and their children

1. Could you find Baptist Association(al)
minutes for Grant Co., Ky. that might
report his death?
2. What are the earliest Association(al) minutes
for Hickory and Grant, Marion and
Livingston Counties, Ky?

John Milburn married Ruth(a)
(Ruthy, Ruthy) Morgan ca 1841-1842-1843
Their first child William J. was born
ca 1843

3. Could you find a marriage license
in Marion Co., Ky. for John Milburn
and Rutha Morgan?

Ruth Morgan is the daughter of J. _____ and Mary Morgan. She was born 1821. Her parents may have been Jubal Morgan and Mary Thurman - Ruth may have had a sister, Burnettta, who married Francis Milburn. Marion or Washington Co, Ky.

4. Could you find any legal document that would show Ruth was a child of J. _____ and Mary _____ Morgan? Marion or Washington Counties, Ky.

John Milburn may have been the son of William Milburn. Who may have married Kezzie Glascocke in Washington Co, Ky.

5. Can you find any legal document that would prove John Milburn born 1821 was the son of William Milburn who married Kezzie Glascocke?

The above William Milburn was the son of Robert Milburne, Sr. and _____? Robert may have married twice; therefore, some dates would be needed to get the right mother if indeed Robert Milburn did marry twice. On the Census for W^m Milburn who married Kezzie in one place Casey in another William's age was given as 51 in 1850 - thus he was born 1799. 1860 as 62 thus being born 1798.

MARY ELLA AKERS

February 12, 1992

Dear Mrs. Lampton;

It was nice of you to contact me regarding William Milburn and Keziah Glasscock Milburn. I so enjoyed your letter . It was immensely helpful in getting information for you. I am afraid I have done some duplication but even that helped me get a feel for your family. Enclosed please find the following:

- biographical sketch on Richard C. Milburn dob 1-29-1830
- biographical sketch on William B. Milburn dob 11-25-1858
- a listing of Milburns compiled by Gene Milburn of Tennessee
- 1850 Graves Co. census showing William Milburn
- 1860 Graves Co. census showing William Milburn
- Record of marriage of Sarah J. Milburn
- biographical sketch of William Hardin Milburn and others
- copy of the marriage bond of William and Keziah
- copy of the additional sales of the estate of Robert Milburn
- copy of deed of Francis and Mary Milburn
- copy of the marriage record of William and Keziah
- copy of an 1870 map of eastern Marion Co.
- maps of Kentucky showing counties and additions of counties
- map of area where Milburns lived in the 1800's
- Family tree chart of Robert Milburn family
- marriage records of Hickman Co. for 1822 - 1845
- 1830 census of Jackson Purchase
- 1840 census of Hickman County

I have found there are two William Milburn in early Washington later Marion Co. William Milburn son of Robert Milburn who was born around 1790's and William Milburn born in 1817. The second William (1817) lived in Eastern Marion County and was the jailor. It was reported in one of the biographical sketches that he was marshal but in the tax records it was recorded he was the jailor.

In the Washington County Tax list of 1830 William (1790) lived on Beech Fork and had a 32 acres farm. In 1837 he is paying taxes on property in the same area but owns 168 acres. In 1842 there is no William Milburn paying taxes in then Marion Co. (Marion Co separated from Washington Co in 1834)

In the 1840 census in Marion County, William Milburn is listed as the head of

household with 2 males between 5 -10, 1 male between 30 -40 and 2 females under 5 and 1 female between 30- 40.

The last tax record I found on William in Marion Co was 1841. The first tax record that I found on William in Graves Co. was in 1847. He and John Milburn both showed up in the same year. John does not indicate that he has any children between the ages of 5-16. William is listed as having 4 children between the ages of 5-16. This last information is consistent with the information on William in the Washington Co census of 1840. From 1830 until 1847 there are no Milburns in the tax records for Graves County.

I also found this, in a summary of Graves Co newspaper: died in Graves Co. Wednesday, 8-19-1876 4 year old Charles T. Milburn, son of Rev. J. H. Milburn.

Then in the Graves Co Court Records: E. Lynne guardian for J. T. Milburn 5-1883, and E. E. Inman guardian for W. J. Milburn 6-6-1883.

In the Washington County courthouse in the deeds, the land that Robert and Margaret Milburn owned was located in the Pleasant Run area of now Marion County. This area is also know as the Beech, Landers Creek and more commonly Haysville. This is a big area. Three water ways cut through this area: Pleasant Run, Landers Creek and Beechfork Creek. The last is not to be confused with the Beechfork that runs through parts of Nelson and northern Washington County. Some of the early settlers in this area where the Milburns, Glasscock, Hourigan, Hays, Inman, Browns. and Skinner. From the late 1790's up to the late 1880's these families intermarried. Even in the present day the Glasscocks, Hourigans, and Hays are still closely connected with distant cousins marrying. Most of the Milburns now live in Washington County. The families are well established and influential.

In all my research on the Glasscocks, there has been only one Keziah "Cussy" or "Cuppy" Glasscock in Marion Co. and she did marry a William Milburn and move from the County and by family information moved to Hickman Co. Keziah's younger sister Lucinda married Richard Skinner and moved to Oklahoma. Keziah's niece, Pearl Glasscock married an Inman and moved to Champayne Illinois. Most of this information is not relevant to you but add this show how much and far the Glasscock women move!

I have also included a page from the book "Glassco (Glasscock) Saga" written by Mr. Lawrence Glassco in 1964. I believe he has since died as I have been unable to locate him. He lists Keziah; and indicates she marries a "Milborn" from Hickman Co. After completing my research on the Glasscocks am convinced that William and Keziah moved to Graves not Hickman County.

The following lady with her address was in the family files in the Washington County Courthouse:

Connie Swinney
[REDACTED]
[REDACTED]

The following gentleman has completed and published a family history on the family of William Hardin Milburn:

Gilbert Milburn
[REDACTED]
[REDACTED]

phone [REDACTED]

I spoke to his wife on the phone 2-18-1992. She stated she thought they still had some copies of the book and that they sold them for \$15 each. I saw the book at the Historical Society. Its about 60 pages, nicely done and contains much information. Mr. Milburn is associated with the Nelson Co Schools as his wife told me he would be unavailable to talk with me yesterday due to school business. I would have copied the book at the library but it is copyrighted so just copied the page with the family tree. As you can see, he includes a William Milburn who married Keziah "Cupy" Glasscocke. I don't know if he has any other infomation.

There is a William Milbourne listed in the 1840 census of Hickman County and a William Milburn listed in the 1830 census of the Jackson Purchase. The "Purchase" is what we call that tip end of Ky and would enclude those counties. Marriage records for that area show a William Milburn marrying Elizabeth Edrington 8-14-1832. In addition I found no William Milburn in the Tax records of Hickman County for 1822, 1823, and 1824. There is no William Milburn in Hickman County census for 1850 and 1860.

I know you are anxious to get some information, I know I haven't answed all you questions but will continue to look.

1.00 to cover postage and handling
1.60 16 copies @ .10
1.64 18 miles to and from Springfield @ .22
2.16 12 miles to and from Archives and Library @ .22
10.00 2 hours @ \$5/hr

Total: \$16.40

I sincerely hope this is of some help.

Mary Ella Rhers
2-19-1992

T. C. Melburn married Martha Ellen Rollins

6-17-1869 age of groom 40 born in Marion Co.
1st marriage
birthplace of groom's father Va.
mother Va

DAVID COLLINS age of bride 29
1st marriage born in Marion Co

J. T. Melburn married Lizzie Edwards 5-31-1877
24 22

all born in Marion Co
parents born in Marion
dan " " Wash.
J. D. Edwards

W. B. Melburn to Annie Sparrow -3-6-1879
24 22
all born in Marion Co. ↘ George Sparrow.

F. C. Melburn to Mattie Edwards 7-31-1879
23 26
all born in Marion Co ↘ T. D. Edwards

~~F. C.~~ Melburn to L. B. Roney 9-25-1884
27 19
Marion Co. ↘ James Roney
born Taylor Co.

Salomon Milburn

19

Marion
Madison
Pulaski

to Ely Sheperdon 7-6-1887

20

Casey Co

Simmons Historical Publ.

502-856-3552

1820 Census

Winery & Haurigan

1 m - 16 - 18

2 m 16 - 24

1 m 26 - 46

45 and 1 - f.

9 slaves

Charles Helm in
1820

Wharton
~~1 - 10 - 16~~

1 - 10 - 18

1 - 16 - 24

1 - 10 - 26

~~1 - 26 - 45~~

~~2 - 45~~

1 - 45 ↑

Wm Milburn

1820 - 16 - 24 M

16 - 24 F

Females

1 - u 10

2 - 16 - 24

1 - 45 ↑

1830 Wm Milburn

m - ~~10 - 16~~ 2 - 5 - 10

m - 30 - 40

f - 2 - u - 5

f - 30 - 40

1830 Wharton

1 - m u 5

1 - m - 20 - 30

1 - m - 50 - 60

1 - b - 15 - 20

1 - f 40 - 50

Page 1 of Original Book																						
1	2	3	4	5	6	7	8	9	10	11	12	13	14	15	16	17	18	19	20	21	22	23
	Russell, John J. " Henry H. " Ida B.	W W W	M M F	12 7 5		son son daughter	S S S		Labors on farm											Ky. Ky. Ky.	Ky. Ky. Ky.	Ky. Ky. Ky.
6	Goode, George A. " Elizabeth " Cornelia " John	W W W W	M F F M	27 23 4 1		wife daughter son	M M S S		Farmer Keeps House									/		Ky. Ky. Ky. Ky.	Ky. Tn. Ky. Ky.	Ky. Ky. Ky. Ky.
7	Powell, John T. " Easter " John F. " Henry C. " Samuel B.	B B B B B	M F M M M	57 53 27 19 17		wife son son son	M M S S S		Farmer Keeping house Labors on Farm Labors on Farm Labors on Farm											Va. Ky. Ky. Va. Va. Va.	Va. Ky. Va. Va. Va.	Va. Ky. Ky. Ky. Ky.
	Curry, Isaac C. " Malinda E " John T. " Elizabeth T. " Malinda J. " Isaach C. " Mary E. " Archia L.	W W W W W W W W	M F M F F M F F	30 30 11 10 7 4 2 4 mos		wife son daughter daughter son daughter daughter	M M S S S S S S		Farmer Keeping house Labors on Farm At Home At Home				/	/	/	/	/	/	/	Ky. Ky. Ky. Ky. Ky. Ky. Ky. Ky.	Ky. Ky. Ky. Ky. Ky. Ky. Ky. Ky.	Ky. Ky. Ky. Ky. Ky. Ky. Ky. Ky.
8	Mc Ginnis, Nelson P. " Roseller Rowsey, William N.	W W W	M F M	12 9 15		Son daughter brother-in-law	S S S		Labors on Farm Labors on Farm				/	/	/	/	/	/	/	Ky. Ky. Ky.	Ky. Ky. Ky.	Ky. Ky. Ky.
	Swearingin, Manda E. " William " Mary M. " Austin R. " Edney L. " Sidney " David " George Fewell, Magga	W W W W W W W W	F M F M F M M F	42 18 14 11 8 6 4 2 mos 42		Son daughter Son daughter son son son sister	W S S S S S S W	/	Keepinghouse Labors on Farm Labors on farm											Ky. Ky. Ky. Ky. Ky. Ky. Ky. Tn.	Ky. Ky. Ky. Ky. Ky. Ky. Ky. Tn.	Ky. Ky. Ky. Ky. Ky. Ky. Ky. Ky.

1850 census Wm age 33 - 1847

2 sons Milburn

1820

Work
County Tax list
1830 Wm Milburn 32 a Beech Fork
white m over 21
~~total 21~~
93 - 204

Marion
1830 Wm Milburn
1834
1835
1836 w.m.
~~1837~~

1837 Wm Milburn 108 a.
2200

Wm Milburn
(gailor)
-1845
1846
1847
1848
1849
1845
1851

1840 - indicates
5 children
7-17

1841 Wm Milburn
1842 No Milburn
1843 Wm Milburn
1844

1874 DEATHS cont.

MILBURN, Nancy, 88, F, single; d. Feb 16, old Age; Parents L William & Mary Milburn, b. unknown
EWING, __, 4 hrs; d.)) Parents: William EWING, b. Mar Co & Mary __, b. Mar Co

ABELL, Jennie B, __; d. May 20. Parents L Lloyd ABELL, b. Mar Co & Anne __ b. Mar Co

ELIOTT, George T, 36, M, md, Farmer; d. May 17, consumption;
Parents: Fielding ELIOTT, b. Mar Co & Nancy __, b. Lincoln Co

ISAACS, Margaret L, 25, F, widow; d. Nov 28, consumption
Parents: William ISAACS, b. Mar Co; & Mary A. __ b. Washington Co

RAWLINGS, Alfonza, 2 mo, M; d. Feb 17, cold. Parents: John RAWLINGS, b. Mar Co & Mattie, __, b. Boyle Co
LANHAM, William, 5, M; d. Oct 27, brain fever. Parents: William LANHAM, b. Washington Co
& Margaret __, b. Mar Co

POPE, Millie May, 13 mo, F.; d. May 24, Scrofula, Washington Co;
Parents: Nathaniel POPE, b. Boyle Co & E. C. __, b. Washington Co

MAYS, William J, 24, M, md, Farmer; d. Dec 11, consumption
Parents: J. W. MAYS, b. Mar Co & Susan __, b. Mar Co

BROWN, Louise L, 13, F, single; d. Sept 6, dropsy of heart

Parents: Samuel BROWN, b. Mar Co & Rebecca __, b. Marion Co

CREWS, William B., 70, M, md, Farmer; d. Sept 19. Parents: Littleberry CREWS, b. Va & Rachael __ b. Va

ELIOTT, Joahah, 7, F; d. Aug 27, flux. Parents: James ELIOTT, b. Mar Co. & Mary A. __ b. Washington Co

MULLINS, John T, 23, M, md, Farmer; d. July 4, consumption

Parents: James H. MULLINS, b. Mar Co & Joannah. __, b. Casey Co

ELIOTT, Elizabeth, 13, F.; d. Mar 9. Parents: James A. ELIOTT, b. Mar Co & Mary A __, b. Washington Co

TURNER, Martha, 24, F;
Parents: Major TURNER, b. Va 7 Elizabeth __, b. Va

1874 - Blacks

BENTLEY, Mary (B), 18 mo, F; d. Mar 13, consumption. Parents Wm BENTLEY, b. Madison Co & Sarah __ b. Adair

LOGAN, John A (B), 17 mo; d. May. Parents: Austin LOGAN, b. unk. & Harriett __ b. Mar Co

RAY, Easten (B), 18 mo, F.; d. Mar 10, Scrofula. Parents Felix RAY, b. Wash Co & Sarah __, b. Mar Co

GARTIN, Harriett (B), 22, F, md; d. Mar 28, consumption. Parents: James COWHERD, b. Taylor Co &
Mariah __, b. Va

Mr J. F. Abner will repay a general blood money
shop & wagon shop this year at the old "Mallhorn"
stand on Faddom's Creek.

Milburn of Springfield. Bob worked for the National Guard for over 30 years, retiring in 1983. They had two children: Roger and Ann Clayton. Roger married Sally Osborne and Ann Clayton married Tom Hoppes.

Sid Milburn was member of the Masonic Lodge and the Springfield Baptist Church. *Submitted by Bob Milburn*

HALDEEN AND GERTRUDE MILBURN, Haldeen Milburn was born at the old Milburn homestead on the Stone Lick or Logan Road near Texas, KY, on Oct. 23, 1905. He was the eleventh child of William Hardin Milburn and Susan Sidney Kimberlin Milburn. His father was 61 years old when he was born and his mother died of tuberculosis when Haldeen was six years old. He was raised by his 12 year old sister Lillie Milburn Elliott. When he was 17, he met and married Gertrude Pendergraft Logue, daughter of Lydie Camden and Harrison Logue. Gertrude was born on April 17, 1907, in Casey Co., KY, and grew up in the Deep Creek area of Washington County. They started housekeeping in a small two room house on the farm of Elver and Leana Graves near Perryville, KY. Here on Aug. 5, 1924, their first child, a son, Morris Donald Milburn, was born. Next they moved to Louisville where Haldeen worked for a company that molded concrete flower boxes and bird baths. Here on Jan. 20, 1926, their second son, H.T. Milburn was born. Next Haldeen and Gertrude moved to Elizabethtown, KY. Here Haldeen learned the shoe repair trade from his older brother Prentice Milburn. Here on Nov. 11, 1927, their third son, Garnett Earl Milburn was born. Haldeen opened up his first shoe shop in Westpoint, KY, in 1928. Here Haldeen began using the initials W.H. Milburn. In 1929, W.H. and Gertrude moved back to Springfield, where they operated their second shoe shop in the basement of the Walton Hotel. The Great Depression came and the new business failed. During this time, their fourth son William Kenneth Milburn, was born on Feb. 19, 1930, at their residence on Cemetery Hill.

In 1930, W.H. and Gertrude bought a small farm at a tax commissioner's sale at the Washington County courthouse. It was located on the Peterson Lane, just off the Mackville Pike, near Texas, KY. This farm was the birthplace of their last five children: Iona Paige Milburn, Jan. 19, 1932; Nellie Annettia Milburn, Nov. 13, 1933; Mary Lovella Milburn, April 25, 1935; and twin sons, Gilbert Leon Milburn and Delbert Calvin Milburn, April 4, 1938. While living on the Texas farm, W.H. supplemented his income by shearing sheep, working at the stockyard and tobacco warehouse and renting large tobacco crops from Charlie Hatchett.



Back row: Nellie Haydon, Gilbert, Bill, Garnett, H.T., Delbert and Mary Lou Harmon. Front row: Morris, parents Haldeen and Gertrude and Iona Williams.

In 1944, W.H. and Gertrude moved from Texas, KY, back to Springfield, KY, where they built a new shoe shop. They lived next door to the shoe shop for five years, until 1950, when they moved to a farm about three miles from Springfield on the Jintown Road. Here they lived until all the children were grown and married. In 1957, W.H. sold his shoe shop

to his son William "Billy" Milburn, but missing the shoe business, he opened a new shoe shop in Harrodsburg, KY, in 1960. W.H. and Gertrude lived in Harrodsburg until 1967, when he sold this shoe shop to his son, H.T. Milburn in 1968. They lived there until Gertrude died of a stroke on Dec. 31, 1981.

On June 26, 1984, W.H. married Virginia "Bird" Barnes, widow of Dewey Barnes. He then sold the Jintown Road farm to his daughter and son-in-law, Nellie and Ben Haydon, and he and Miss Bird moved to Springfield where they reside on East Main Street. W.H. and Gertrude Milburn's family is: Morris Donald Milburn, Aug. 5, 1924, married Frances Bottoms, July 19, 1922. Their children are Janet Milburn Seesengood, Oct. 1, 1944; Donna Milburn Roach, Aug. 14, 1948; and Terry Morris Milburn, March 24, 1954.

H.T. Milburn, Jan. 20, 1926, married Laura Royalty, June 23, 1928. Their children are Rex Milburn, June 12, 1948; Charlotte Milburn Brady, Nov. 8, 1949; Sharon Milburn Thompson, Dec. 17, 1952; Len Travis Milburn, June 6, 1963; and Donald Bruce Milburn, Aug. 15, 1964.

Garnett Earl Milburn, Nov. 11, 1928, married Ann Holderman, July 27, 1927. Their children are: Larry Earl Milburn, Dec. 7, 1947; Linda Milburn Harris, June 19, 1949; William Keith Milburn, Feb. 1, 1951; Jerry Wayne Milburn, May 21, 1956; and Deana Gertrude Milburn Selch, Oct. 16, 1957.

William (Bill) Milburn, Feb. 19, 1930, married Hazel Warner, March 15, 1933. Their children are: Brenda Milburn McIlvoy, July 4, 1951 and William Ellery Milburn, Feb. 4, 1959.

Iona Paige Milburn Williams, Jan. 9, 1932, married Jim Crutcher (Feb. 1, 1931) and Wiley W. Williams (March 1, 1926). Their children are: David Milburn Crutcher, Feb. 27, 1952; Marilyn Crutcher Griffith, Nov. 4, 1951; James Robert Crutcher, Dec. 12, 1956; Roger Mark Crutcher, Feb. 28, 1959; twins, Lagueta Crutcher and Anita Crutcher Luna, Oct. 22, 1960.

Nellie Annettia Milburn, Nov. 13, 1933, married Ben T. Haydon, June 6, 1929. Their children are: Ben T. Haydon, Jr., Aug. 25, 1956; Franklin Haldeen Haydon, Nov. 11, 1960; Brent Douglas Haydon, Nov. 14, 1962 and Foster Todd Haydon, Nov. 15, 1964.

Mary Louella Milburn, April 25, 1935, married Jim Kent Harmon, May 15, 1934. Their children are: James K. Harmon, Jr., Jan. 28, 1956; Michael McGee Harmon, Dec. 9, 1957; Jean Harmon Cecil, July 4, 1959; and Paul Kelly Harmon, Aug. 27, 1963.

Gilbert Leon Milburn, April 4, 1938, married Nancy Brady, Nov. 24, 1937. Their children are Emma Paige Milburn, Aug. 19, 1959; Nancy Susan Milburn, March 1, 1964; Gilbert Brady Milburn, Jan. 20, 1968; and Carolyn Nell Milburn, Dec. 6, 1974.

Delbert Calvin Milburn, April 4, 1938, married Bonnie McGlone, Jan. 1, 1944. Their daughter is Kimberly Milburn Parrott, May 3, 1963.

MILBURN - HUDSON, Charles Edward (Buster) Hudson and Nora Cathryn Milburn eloped to Jeffersonville, IN and were married June 22, 1932. Buster was born Feb. 10, 1911, in Jefferson Co., KY, (the first son, second child) to Joseph Franklin, Jr. and (Maud Kimberlin) Hudson. Cathryn was born, Oct. 5, 1914 in Washington County, (the third daughter, fourth child) to Sidney Clarence and Dora (Afford) Milburn.

They started housekeeping in the Logan community of Washington County and became parents of ten children: Jessie Florence, April 10, 1933; Dorothy Mae, (Harry Derringer), March 28, 1935; Clarence Edward, (Shirley Cox), July 1, 1937; Helen Lorena, (Jack Brady), Jan. 26, 1940; Carolyn Lou, (Tex Bishop), May 4, 1942; Bobby Lee, (Wanda Boblitt), July 16, 1944; Nancy Gayle, (Ronnie Montgomery), Dec. 17, 1946; David George, (Lucy Grier), Jan. 3, 1949; Rita Cathryn, (James Yaste), Jan. 21, 1951; Jimmy Dewayne, July 6, 1952.



Kneeling: Bobby, David, Edward. Standing: Carolyn, Rita, Cathryn, Charles, Dorothy, Helen and Nancy.

Buster was raised at the old Kimberlin Homestead, by his great-uncle Sam Kimberlin and his wife Pattie (Campbell) after the divorce of his parents. Both parents remarried and had other children. He had one sister Jessie (McAdams), two half sisters Georgie Hudson (Case), Beatrice Yankey (Head), three half brothers, Herbert and Joe Hudson and James Yankey.

Cathryn was raised by her father and stepmother Sid and (Ivy Young, Elliott) Milburn in the old Milburn Homestead in Logan. Her mother died when she was five years old. Cathryn had two sisters, Florence (Henry), Hallie (Whitehouse), three brothers, John, Marcus and Sidney; two half-sisters, Hazel (Tillotson), Sophia (Irwin); three half-brothers, C.A., Prentice and Robert; two step-sisters Nancy Elliott (Goode), Petra Sallee (Green) and five step-brothers, Woodsie, William, Thomas, Rusus Elliott, and Jimmy Sallee.

Buster was a tenant farmer, truck driver, worked at the Redryer the W.P.A. and served in the National Guards. He served 14-1/2 in the United States Army. In 1947 he began working at Armour Creameries (now Armour Food Plant) in Springfield. He retired from there in the mid seventies.

Cathryn was a homemaker, helped her husband in farming and reared eight children. She raised a large garden, canned and froze food for her family. In 1947 she went to work at a sewing factory. She also worked at the Redryer and a nursing home until bad health forced her to retire. After retirement she and Buster joined the senior citizens and enjoyed many trips together. They also enjoyed fishing and gardening.

Both were life long Baptists and were members of the Springfield Baptist Church. Cathryn died Nov. 23, 1977 and Buster died Sept. 18, 1982. Both were buried on Cemetery Hill in Springfield.

At this time they are survived by eight children. 25 grandchildren, 25 great-grandchildren, with two due in 1990. Jessie Florence died Jan. 19, 1936, and Jimmy Dewayne, died July 7, 1952. Both are buried in Bethlehem Cemetery in Washington County. Two grandchildren and one great-grandchild preceded them in death. *Submitted by Dorothy Derringer*

MILBURN, Robert Milburn, born Nov. 30, 1790, died April 27, 1860, married, first, Feb. 27, 1812, in Washington Co., KY, to Nancy Carter. Robert married, second, March 18, 1842 in Dubois Co., IN, to Rebecca Wineinger. Robert, a Methodist minister, is buried in Dubois Co., IN.

Children of Robert and Nancy (Carter) Milburn: John Milburn, born Aug. 14, 1814, died July 20, 1898, went to Hardin Co., KY and married, first, on Dec. 30, 1833, Mary Drane, daughter of Walter Drane. John, Milburn married, second, (about 1846) Leah Mary Carter. John and Leah are great great grandparents of Carl Darnell. John's funeral sermon was preached at Pleasant Grove Methodist Church by Rev. H. W. South, former pastor. According to the sermon, recorded in the handwriting of John's daughter, Sarah, "Brother John Milburn, when he was young, professed religion under a projecting cliff or rock, overlooking Rough Creek near the old

Abramham Morgan Will 4-20-1816 - May 13-1816
Exors - John Melburn, E. C. Sherwill
Robert " Jacob Froman

Beverly Patterson Invent 4-14-1823
Adm Nancy Patterson
Exors - John Melburn & J. Kimberlin

Robert Melburn - Will 1-3-1827 - 8-22-1827
Adm - Francis X Melburn
Exors J. T. & J. Catlin

David Melburn Will - 5-5-1826
Wife & underage heirs
Wit John, Israel Melburn

WIFE		HUSBAND		Family Group:
Name	Margaret Thurman	Israel Milburn		Date Compiled:
Born		1801		Sources:
Marriage		1822		Additional Info Needed: Israel a stone mason fought in war of 1812
Died	1855	1831		
Burial				
Father		Robert Milburn (Rev)		Compiler:
Mother				Address:
Other Spouses: 2nd Shadrick Inman		Other Spouses:		
Notes:		Notes: They had 8 children in 9 years!?		

see back

CHILDREN:

#	Sex	Name	DOB	DOD	Spouse	DOM	# children
1	M	William					
2	M	John H					
3	M	Israel					
4	M	Thomas C					
5	M	Richard C	1-28-1830				
6	F	Civilla					
7	F	Mary A					
8	F	Elizabeth					

WIFE		HUSBAND		Family Group:
Name	Elizabeth Brown	Richard C Milburn		Date Compiled:
Born	12-29-1829	1-28-1830		Sources:
Marriage		2-25-1853		Additional Info Needed: <i>Lived in Hayville toward later years</i>
Died				
Burial				
Father	Alexander Brown	Israel Milburn dob 1801		
Mother	Margaret Mouser	Margaret Thurmon		Compiler:
Other Spouses:		Other Spouses:		Address:
Notes:		Notes: William trained as a teacher but quit to be a blacksmith & wagon maker in Bradfordsville Ky		

CHILDREN:

#	Sex	Name	DOB	DOD	Spouse	DOM	# children
1	M	William B.	Nov 25 1858		Celesta F Ware		1
2	M	Isaac H Thomas					
3	M	Isaac Frederick					
4	M	Thomas Henry					
5	F	Sallie			John Ware		
6	F	Minnie					

see back

December, 1877, at the age of seventy-two years. Patsey (Bradshaw) Todd was born in the above county, and died in February, 1882, aged seventy-two years. Mr. and Mrs. Merritt are both active members of the Christian Church.

DR. JOHN M. MEYER was born December 1, 1817, in Barnwell District, South Carolina, where he was reared to manhood. In 1835 he entered Centre College, Danville, Ky., where he graduated in the regular course in 1840. He then commenced the study of medicine at Lexington with Dr. Benjamin W. Dudley, and graduated from the medical department of Transylvania University in 1843. He located in Boyle County, on the Perryville pike four miles west of Danville, where he has since enjoyed an extensive and lucrative practice. His father, Michael Meyer, was born in 1780, in Barnwell District, South Carolina, was a planter and slave-holder, and died about 1836, at the age of fifty-six years. His brothers were Jonathan and David. Their father was Davis Meyer, born in Pennsylvania and died at the age of ninety years. Michael married Miss Rebecca Jackson (thought to be related to Gen. Andrew Jackson), and from their union sprang Anslem D., James J., Dr. John M., Elizabeth (Marshall), Rebecca (Love), and Martha (Stallings). December 12, 1844, the Doctor was married to Miss Mary R., daughter of Samuel and Maria (Ball) McDowell, of Boyle County (born July 18, 1823, died July 1, 1885), and to them were born Joseph, Maria Ball (McGoodwin), Florence, Mary (Lyne), Oscar, Thornwell and Carolina. The Doctor owns and resides on a farm of 200 acres of well improved and productive land. He has a fine herd of thirty registered Jersey cattle, among them one that is classed as a twenty-pound cow. Dr. Meyer is an Ancient Odd Fellow. He has for thirty years been elder in the Presbyterian Church. He lost thirty-five slaves as a result of the late war. In politics he is a Democrat.

RICHARD C. MILBURN was born January 28, 1830. His father, Israel Milburn, was born in Marion County in 1801. He married Miss Margaret Thurman in 1822, and to them were born five sons and three daughters: William, John H., Israel, Thomas C., Richard C., Civilla (Curtsinger), Mary A. and Elizabeth. Israel Milburn died in 1831, and his widow subsequently married Shadrack Iaman; she died in 1855, leaving by her second marriage three sons and one daughter. Israel Milburn was a stone-mason, and one of the best of his craft. He was a mem-

ber of the Baptist Church, and a man of strict business principles and unbending integrity. He was a soldier in the war of 1812, and participated in the battle of New Orleans. His father, Robert Milburn, was a minister of the Methodist Episcopal Church, and proclaimed the gospel throughout Kentucky at a day when the Indians were numerous and troublesome, and when the settlers took firearms to church. Rev. Robert Milburn died some time in the first decade of the present century; his father, Hobart Milburn, was a native of Virginia and came to Kentucky prior to the war of the Revolution, in which he engaged. Richard C. Milburn received a common-school education in his native county of Marion, and remained on the home farm until he attained his majority. Having learned the blacksmith's trade, he carried on that business in Kentucky and later in Dallas, Tex., after which, in 1861, he returned to Kentucky and located at Haysville, in Marion County, where he remained for a few years, then removed to Springfield, and after three years returned to his present location in Precinct No. 2, where he purchased land in 1867 and carried on farming in connection with blacksmithing. His farm of 170 acres is well kept and improved and very productive. He was married, February 25, 1852, to Miss Elizabeth Brown. They are the parents of four sons and two daughters: Thomas, Frederick, Henry, William B., Sallie, wife of John Ware of Bradfordsville, and Minnie. Elizabeth (Brown) Milburn was born December 29, 1829. She is a daughter of Alexander and Margaret (Mouser) Brown, both natives of Kentucky. Mr. and Mrs. Milburn and all their family are consistent members of the Baptist Church in which Mr. Milburn has for thirty years held the office of deacon. He is a member of the Masonic fraternity, which he joined in 1854. His political views are Democratic.

WILLIAM B. MILBURN was born November 25, 1858, and is the youngest of four sons and two daughters born to the union of Richard C. and Elizabeth (Brown) Milburn. William B. Milburn received a good education in the schools of his native county of Marion, and in 1879 took up the profession of teaching, which he soon after abandoned as uncongenial with his tastes; he then returned to the trade of blacksmith, which trade he had learned with his father previous to his career as a teacher. He is yet in partnership with his brothers, and doing a successful and lucrative trade in blacksmithing and wagon and carriage making at Bradfordsville. February 28, 1883, he was

united in marriage with Miss Celesta F. Ware. They are the parents of one daughter, Myrtie M., born January 5, 1884, and one son, Wm. R. R., born April 20, 1886. Celesta (Ware) Milburn was born September 2, 1861. She is a native of Pulaski County, Ky., and a daughter of Rice Ware and Sarah (Cooper) Ware, of English lineage and natives of Pulaski County. Rice Ware is yet living, aged forty-four years; the mother died January 26, 1883, aged thirty-seven years. She was a daughter of Levi Cooper, whose father, Malachi Cooper, was a Baptist minister who came to Kentucky in 1796. He was pastor of the church at Somerset for many years and was much devoted to his religious duties, and highly esteemed by his people. He was a persistent worker in the temperance cause, and was one of the strongest pro-slavery men of his day. He reared a family of three sons and five daughters, of whom was Sarah, the mother of Celesta (Ware) Milburn. Sarah was also the name of the grandmother of Malachi Cooper. Mr. and Mrs. Milburn are members of the Baptist Church. He is a member of the I. O. G. T. and a worker in the temperance cause. His political views are Democratic, and he takes an interest in political affairs. In 1883 he was elected marshal of the village of Bradfordsville, and in that capacity served one year.

EDWARD L. MILES, born August 15, 1825, is a son of Henry and Ann (McAtee) Miles. Henry Miles was born in Maryland, came to Nelson County, Ky., with the earliest Catholic settlers, and was wounded in a fight with the Indians in coming down the Ohio River. He was not a wealthy man at the start but left an estate of 1,000 acres at his death in 1830 at the age of sixty-nine years. His father, Philip Miles, was a native of Maryland, of Scotch-Irish descent, and married a Miss O'Brian. Mrs. Ann Miles was a daughter of George McAtee, who married a Miss Hamilton of Maryland, and both came to Nelson County, Ky., at an early day. Edward L. Miles was born where he still resides in Nelson County, was educated at St. Joseph's College, Bardstown, and graduated in 1846. In May, 1848, he married Anna Bradford, daughter of David and Amanda (Davis) Bradford. David Bradford was an attorney and for many years was superintendent of the mint at New Orleans. After his marriage Mr. Miles purchased a farm near Bardstown, but five years later removed to the old homestead; about 1857 he went to Louisiana and purchased an interest in a sugar plantation of 1,000 acres; at the close

of the late war he sold his interest in the land and returned to New Hope, Ky., and in the winter of 1867-68 built a distillery, starting with a capacity of 200 bushels, which had been increased in 1881 to 1,000 bushels. In 1871, however, he sold out to Tom Shirley. At present he owns 1,000 acres of farming land, and his residence is a fine brick erected by his father over seventy years ago, but recently remodeled and enlarged. Mr. and Mrs. Miles are members of the church of *Retham.*

THOMAS W. MILLER was born December 3, 1811, in Madison County, Ky., and is a son of Daniel Miller and Susana Miller, nee Woods. These parents removed from Virginia to Kentucky near the close of the last century, the former being a native of Albemarle County, where he was born in 1774, and the latter a native of Nelson County, Va. They settled on a farm eight miles from Richmond, Ky., where their lives were passed. Daniel Miller was a Jeffersonian Democrat. He was long known as Maj. Miller, a title derived from his official commission as a major of Kentucky militia. He served three terms in the Kentucky Legislature, from Madison County, and died in that county in 1841. They had ten children: Mary, Robert, John (who was killed at the battle of Richmond, Ky.), James, Elizabeth, Susan (Hume), Margaret (Shackelford), Malinda (Shackelford), Thomas W. and Christopher Miller. Thomas W. Miller, of Shackelford, is the only surviving member of this family. He was married in Madison County, in 1841, to Miss Mary J. Hocker, a daughter of Col. Nicholas Hocker, and they were residents of Madison County until 1874, when they removed to Lincoln County. They reared but one child, S. Malinda, the wife of J. S. Owsley, of Lincoln County.

ROBERT MILLER was born November 7, 1823, two miles east of Richmond, and is a son of Robert and Sallie (Estill) Miller, to whom four sons and three daughters were born, five of whom were reared, Robert being the sixth in order of birth. Robert Miller, the father, was born March 1, 1775, in Albemarle County, Va., and was brought to Madison County, Ky., by his parents in 1804, and settled at Oldtown, four miles south of Richmond. He became an active and leading farmer, conducted a hotel in Richmond in early life and served in the Kentucky Senate two terms; in politics he was a Whig and in religion was originally a Baptist, but later united with the Christian Church. He died June 21, 1861. He was a son of John and Jane (Delaney) Miller,

1 Jan 1844	THOMPSON, William J. - Martha A. BEAN (M) John Atkinson	Bk 3-96
18 Jul 1854	THOMPSON, William P. - Susan CHESER (M) James M Cheser (P) D Cheser (W) Martin Curtsinger, John Bird, David Thompson	Bk 5-16
27 Feb 1849	THOMPSON, William R. - Elizabeth BENTLEY (M) S W Cheney	Bk 3-143
15 Mar 1859	THOMPSON, William R. - Sallie C. BEAN (M) P V Keogh (P) St Rose (W) John Thompson, Miss Elizabeth ? (B) 14 Mar, B J Janes	Bk 5-42
25 Nov 1873	THOMSON, Thomas A. - Laura A. McINTIRE (M) N Yarren (P) Manton (W) Benedict Carrico, Mary R Becket	Bk 5-149
18 Dec 1810	THORNBERRY, Daniel - Rebecca RAY	Bk 1-98
June 1794	THORNSBERRY, Amos - Rachel HARBISON (M) Thomas Kyle	Bk 1-24
7 Oct 1831	THORNTON, George - Nancy ISAACS, d/o Elisha Isaacs (B) Joel Avrett	Bk 2-301
6 July 1824	THORNTON, Harrison (or Harmon) - Elizabeth CHAMBERLAIN (M) Joel Gordon	Bk 1-230; Bk 3-12
4 Dec 1821	THORNTON, Thomas - Mary COPPAGE	Bk 1-208
21 Sep 1814	THURMAN, David - Jemimah SCOTT	Bk 1-137
23 Jul 1834	THURMAN, Elijah - Lucinda GORDEN (M) Joel Gordon (B) 21 July, John W. Bainbridge	Bk 2-473; Bk 3-41
18 Oct 1830	THURMAN, George C. - Maria Jane RICE (B) James P Knott	Bk 2-251
5 May 1808	THURMAN, Henry - Polly KENDLEY (M) Charles Kelly	Bk 1-83
28 Dec 1823	THURMAN, Jephtha - Mary MULDOUGH (M) John Harding	Bk 1-225
24 Jan 1810	THURMAN, John - Deborah RAY	Bk 1-98
3 Aug 1802	THURMAN, Livingston J. - Henrietta HAMILTON (M) Michael Fournier	Bk 1-45
20 Jun 1854	THURMAN, Livingston R. - Sarah E. FROMAN (M) John Sandusky (P) Isaac Froman (W) Wm H Hays, R Hardin	Bk 5-15
13 Jan 1800	THURMAN, Philemon - Nancy THURMAN; Richard Thurman	Bk 1-33
25 Aug 1814	THURMAN, Phillip - Mary SPRINGER (M) Nathan H Hall	Bk 1-137
23 Dec 1878	THURMAN, Richard, Nelson Co, 23 yrs, Farmer b. KY Parents b. KY - Katie FROMAN, Wash Co, 20 yrs, 1st marriage, b. KY Parents b. KY V-S	
24 Jul 1834	THURMAN, Sandford - Mary JETT (M) Joel Gordon (B) John W Bainbridge	Bk 2-473; Bk 3-41
11 Nov 1808	THURMAN, Thomas - Susannah ONEAL (M) John Harper	Bk 1-87
16 May 1820	THURMAN, Thomas - Elizabeth COMER (M) 23 May, Richard Elliott	Bk 1-194
12 Dec 1831	THURMAN, Thomas - Malinda Mary THURMAN, d/o Philip Thurman (B) Philip Thurman	Bk 2-316
17 Sep 1830	THURMAN, Thornton - Elizabeth EDMONDSON (B) Alexander Violette	Bk 2-242
13 Feb 1807	THURMAN, William - Elizabeth ELLIOTT (M) Richard Elliott	Bk 1-79
30 Jun 1853	TICHENOR, Silas - Fanny M. BECKHAM (M) William Vaughan (W) A H McKay, M A McKay	Bk 5-9
29 Jun 1808	TILFORD, Samuel - Polly HUNDLEY	Bk 1-85
1 Dec 1829	TILLAY, John B. - Emily J. ELLIS, ward/o R D Bradbourn (B) Richard D Bradbourn	Bk 2-188
4 Sept 1800	TINSLEY, Joseph - Sally HOWARD; Charles & Peggy Howard (M) Thomas Kyle	Bk 1-34
18 Apr 1863	TIPTON, John C. - Eliza Ann MATTINGLY (M) N L Farmer (P) James Dowling (W) Presley Farmer, Augustine Mattingly	Bk 5-68
5 Mar 1802	TIREY, Joseph - Anna GORDON (M) Joseph Milburn	Bk 1-46
19 Jan 1874	TOBIN, John - Maggie FITZGERALD (M) Joseph Thomas Ryan (P) St Rose (W) P Hanrahan, Catharine Tobin	Bk 5-171
14 Dec 1871	TODD, Adolphus - Lucy MERRETT (M) J C Davis (P) T Merrett (W) James Ewing, Z T Marrett	Bk 5-133
8 Dec 1829	TOLAND, John - Anne C. W. HICKMAN (B) John H Curd	Bk 2-188

1870 Mary E Hendley m John H Melburn
18 27

Thomas Melburn a 2 home
of Bragg

Melburn Francis 46
r Burnett 42
Jenn H 16
James D 13
Mary E 8
Francis M. 4 m

Melburn James 24
Sera 27
Nancy 4
Emma 3
Mitie 3

Melburn Wm G 24
Lucinda 22
John W 3
James M 8 m.

Elder J. H Melburn
10-8-1890

10-10-1894
Mrs W. T. Melburn is now
at her home near Pryorsburg.

John M visiting bro. Tom - 2-20-1895

Bellard Co. 1843
Wm Melburn
1 white 0 2 1
0 16 1
6 2 0 500
To Black Horse Child 5-14
large J.C.
Mayfield

Sarah

1860 Ag Census
Wm

20 a imp.
25 unimp
500 farm
400 mack.
1 horse
1 cow
11 hogs
150 livestock

35-6 Wheat
250 b corn
500 lb tob.

Mattie A Melburn d 10-8-1894
49 y.

1902 Francis sell farm & moves to
Lone Oak.

James Melburn nephew of
Adeline Lynn age 60 wd

John 25 Mattie 22

February 25, 1992

Mary Ellen Akers
185 Griller Pike
Lelanon, Kentucky 40003

Dear Mary Ellen,

Thank you for your information. I have the biographical sketches of Richard C. Milburn and William B. Milburn. These are not mine. The town of Milburn I have. Of course, I had the Census of 1850 and 1860 ^{Green Co., Ky.}

I bought a book of William Harden Milburn several years ago, and talked to the author. I believe Robert to be the father of my William, but still need proof of Cuffy being Fizzie. I also had the marriage of Sarah J. Francis and Mary Milburn are not mine at this time. William, ^{who m Cuffy} and Francis may have been brothers or half brothers.

After beginning to write all I have, I decided it would be easier to write what I did not already have in relation to the material you sent. You will have this list on the next page.

I rechecked the "Family of William Harden Milburn." Francis Milburn who married "Polly" Sumner would have been a 1/2 brother of my William. Both were sons of Robert Milburn, but different mothers.

Things I did not have:

1. A listing of willburas compiled by Gene Willburas of Tennessee.
2. Copy of the additional sales of the estate of Robert Willburas.
3. Copy of the 1870 map of eastern Marion Co., Ky.
4. 48 Orders - Fiscal Court 1803 Washington Co., Ky. Robert & John Willburas marriages.

You said you enclosed the following, but I can't not find in the information you sent:

1. Copy of marriage bond of William and Kezzie
2. Copy of marriage record of William and Kezzie
3. "I have also included a page from the book "Glassco (Glasscock Saga" written by Mrs. Lawrence Glassco in 1964." ^{MEH} This is not in the packet.

You did included 2 sheets that I am

returning to you. I really have no
idea what they are supposed to be.

You worked very hard on this I am very
sure, but almost all of the things you sent
I already had and was work I had already
done. I still do not have any firm
proof as to the fact that William and
Kizzie in the 1850 Census in Graves Co.
Ky. are indeed the William who married
"Cuppy" Glascocks. I do feel they are.

When you were proving work for your
Glascocks Book did you have a will
or estate papers for Whorton Glascocks
and his wife Minnie Chapin who would
have listed Cuppy - Cuzzey Cussy - Kizzie
as being their daughters? The marriage
license does have Whorton Glascocks on it.
Did you have a Bible record or estate
paper or a deed of gift? Would you be
willing to share with me?

I would certainly like to have the copy of
the marriage record of William and Kizzie and
the copy of the marriage bond of William and Kizzie you were
sending. You said Whorton or Horton Glascocks wife
was Minnie Chapin did you not?

I still need proof of W^m Cuppy being mine
before I proceed if I can find it. I certainly
would appreciate the page or pages found.

Mr. Lawrence Glasco's book you said
you had included. Where could I get
a copy of this book to read without
buying one?

Margaret Grimes can not be my
ancestress if William who married
Kyzie is my ancestor because Robert
did not marry Margaret until July
26, 1803 and William was only about 4 years
old.

Enclosed you will find my check for
\$19.90. Thanks. I shall look forward to
getting the things I mentioned which you
said you would send. If there is any
further money involved to get any thing,
I'll need to know the cost before I have
any thing else done.

Sincerely,
Anna L. Lupton
(Mrs. W^m A. Lupton)

①

THORESIAN, WILLIAM, S 37,487
V2

Washington Co Ky. 5-11-1818.
states that he entered the service 1776

1874 DEATHS cont.

MILBURN, Nancy, 88, F, single; d. Feb 16, old Age; Parents L William & Mary Milburn, b. unknown
EWING, __, 4 hrs; d.)) Parents: William EWING, b. Mar Co & Mary __, b. Mar Co

ABELL, Jennie B, __; d. May 20. Parents L Lloyd ABELL, b. Mar Co & Anne __ b. Mar Co

ELIOTT, George T, 36, M, md, Farmer; d. May 17, consumption;

Parents: Fielding ELIOTT, b. Mar Co & Nancy __, b. Lincoln Co

ISAACS, Margaret L, 25, F, widow; d. Nov 28, consumption

Parents: William ISAACS, b. Mar Co; & Mary A. __ b. Washington Co

RAWLINGS, Alonza, 2 mo, M; d. Feb 17, cold. Parents: John RAWLINGS, b. Mar Co & Mattie, __, b. Boyle Co

LANHAM, William, 5, M; d. Oct 27, brain fever. Parents: William LANHAM, b. Washington Co
& Margaret __, b. Mar Co

POPE, Millie May, 13 mo, F; d. May 24, Scrofula, Washington Co;

Parents: Nathaniel POPE, b. Boyle Co & E. C. __, b. Washington Co

MAYS, William J, 24, M, md, Farmer; d. Dec 11, consumption
Parents: J. W. MAYS, b. Mar Co & Susan __, b. Mar Co

BROWN, Louise L, 13, F, single; d. Sept 6, dropsy of heart

Parents: Samuel BROWN, b. Mar Co & Rebecca __, b. Marion Co

CREWS, William B., 70, M, md, Farmer; d. Sept 19. Parents: Littleberry CREWS, b. Va & Rachael __ b. Va

ELIOTT, Joahah, 7, F; d. Aug 27, flux. Parents: James ELIOTT, b. Mar Co. & Mary A. __ b. Washington Co

MULLINS, John T, 23, M, md, Farmer; d. July 4, consumption

Parents: James H. MULLINS, b. Mar Co & Joanah. __, b. Casey Co

ELIOTT, Elizabeth, 13, F; d. Mar 9. Parents: James A. ELIOTT, b. Mar Co & Mary A __, b. Washington Co

TURNER, Martha, 24, F; Parents: Major TURNER, b. Va 7 Elizabeth __, b. Va

1874 - Blacks

BENTLEY, Mary (B), 18 mo, F; d. Mar 13, consumption. Parents Wm BENTLEY, b. Madison Co & Sarah __ b. Adair

LOGAN, John A (B), 17 mo; d. May. Parents: Austin LOGAN, b. unk. & Hariett __ b. Mar Co

RAY, Easten (B), 18 mo, F; d. Mar 10, Scrofula. Parents Felix RAY, b. Wash Co & Sarah __, b. Mar Co

GARTIN, Hariett (B), 22, F, md; d. Mar 28, consumption. Parents: James COWHERD, b. Taylor Co &
Mariah __, b. Va

Marion County Public Library

201 East Main Street
LEBANON, KENTUCKY 40033

May 21, 1993

Irma C. Lampton
[REDACTED]
[REDACTED]

Dear Irma:

Enclosed you will find copies from the 1850, 1860 and 1880 Marion County Census Records of the name Milburn/Milborne/Milbourn. I have also included copies of same names from the book: Marion County Ky Vital Statistics 1852-1862 1874-1876.

I hope you will find them useful.

The charge for search and copies come to \$10.00. You can make the check payable to Marion County Public Library.

I have also enclosed an application to the Marion County Historical Society which may or may not be of interest to you.

Sincerely,

Mary Parrott

Mary Parrott

*Paid 6-4-93
Received check*

Marion Co Ky Vital Statistics 1852-1862 1874-1876

MATTINGLY

Livena 124
Lou 146
Lula J 97
Lloyd 158
Leonard 142
Mahala 160
Malinda 25, 56
Maria 130
Margaret 23, 56, 61
Marshall 52
Martin 142
Martise 11
Martha 16
Mary 10, 13, 25, 32,
29, 31, 55, 56,
52, 61, 117, 105
Melissa 77
McClellon 22
N C 31
Nancy 54, 133, 142
Ned 56, 146
Noni 101
Phillip 64
Phyebe 56
T B 160
Thomas 27, 61, 87
Owen 104
R M 56
Raphael 77
Rosa A 22
Rose A 54
Rosea 172
Rosella 2, 33
Roso 23
S V 58
Sallie 98
Sarah 32, 35, 43,
77, 130
Sophia 85
Steven 61
Sullie 56, 57
Susan 70, 162
W D 161
W S 173

MATTIX, Margaret 151

MAXWELL

A C 50
D S 25, 17, 50, 123,
124, 140
Emon 7
Eunice 17, 108, 118
J C 125
Letitia 25
Quincey 17
Samuel T 25
Sally 50
Sarah 67

MAYS (May)

Andrew 176
Andy J 148
Ben 154
E S 148
Eliza 75
Gertnude 173
Hamilton 154
J W 153
James 5, 37, 68,
138, 176
John 36
Hester 167
Mary 138
Nancy 41, 148
Susan 111, 153
W W 28, 45
William 7, 28, 41,
45, 107, 148,
153

MEALY, Wilford 120

MEDLEY

Wilford 10, 16, 25,
114, 124
William A 31

MEECE

George 151
Virginia 151

MEEKS, Elizabeth 151,
167

MELTON, Caroline 8

MENARCH, Edwin 162

MERCER

Elizabeth 132
Felix 17, 31, 44,
118, 125, 132+
George 110, 125
James 132
Mary 110, 125
May 132
Menerva 130

MERIMES, F B 69

MERRENCE, John 172

MERRETT, Alice 91

MERIMAN

F B 36
Mariah L 36

MERIWEATHER, — 34

MERVIMEE, J. B. 30

MICHEN (Michenn)

Catherine 8
Rachel T 37
William H 37

MILBOURN (Milburn)

111
Clestia 61
Elizabeth 110
Henry 61
Isariah 110
Jacob 9
John L 5
Mary 70, 153
Nancy 153
Pearl 61
Richard 5, 48, 67
Sam F 81
Sarah 110
Wm 48, 61, 153

MILES

Augustus 53
Benedict 98
Briget 88
Celia 67, 68
Elizabeth 35, 121
Emerline 38
Francis 67, 68
Frank 58
Fred 86
Garot 56
J M 82
James 101, 103, 127
J T 163
Janie 56
John 91, 97, 127
Julia 58
Lewis 57
Margaret 67
Martha 158
Mary 54, 57, 126
Nancy 32
Nannie 90
Richard 147, 158
Rena 93
Sallie 147
Sally 160
Sarah 127, 145, 161
Susan M 8
Thomas 56, 121, 147
W D 145
Wm. 53, 54, 67

MILLARD, Polk 160

MILLEN

Alex 134
Ellen 134
James 134
Jacob M 4

best copies of all records also on back page
 1850 Marion Co. Census

McATEE Clisit	111	McGraw Bat	119	MILES John	54, 117	MOGAN Anastatia	111	MOTEN John	77	MUSGROVE Rose	179
Electious	62			Elizabeth	114			Sarah			179
Felix	122	McGUIRE Andrew	106	Thomas	121	MOLOHORN Fenil S	116	MOUSER Fredrick	171	MUSSON John	130
Robert	22	John	107	MILLER David	45	Joseph	123	John	170	Juhn	129
William	107			Edward	85	MONARCH Catharine	93	Nancy	78		
	56	McKEAN Thol		Irvine	30	Henry	102				
McCAIN William	72			J M	129	Laura	93	MOWER David M	173	NAILER E P	79
		McKENLY Elijah	172	James	8, 38		112				
McCARDLE Alphonasa	111			Joel G	46	MONDAY Catharine	118	MUDD A J	116	NALLY Alexander	97
		McMURRY James	167	MILLS Amanda	148	Alonzo	107	Andrew	15	Edward	2, 64
McCARY James	75			Ansilan	68			Ann	109	John	55
		McTARMIT Richard	107	Augustine	26	MONTCALM		Catherine	179	Richardson	83
McCAULEY Annastatia	58			Cornelius	163	Alonzo		Ellen	36	Richard	83
Joseph	58			Francis	66			G B	109		
Pious	58	MEDLEY Frances	110	Harvey N	149	MONTGOMERY		G W	106	NANTZ	34
		John S	115	Ignatius	168	Barbara	111	James M	24	Maria	
		W H	31	James	84	Charles	107	William	67		
McCINNA William	73			Joseph	14, 177	Hyacinth	98		109	NAPIER Betsy J	70
				Matilda	48, 177	Rowan	73	MULDREW Elter	119		
McCLAIN Samuel	102	MEECE James	10	Nancy	111	Susan	112			NASH Thomas J	34
William	85	MEGEHE William	49	Nicholas	117	William	22	MULDROW Catharine	83	Daniel	81
				Rebecca	23			E H	127	Joseph B	162
McCLIDE Anthony	119	MILTON Colleta	111	Thomas	134	MOORE Alexander	132	Lewis	131	Lucy	162
					21, 29	Fredrick	132			Thomas	82
McCOLLUM Daniel	113	MERCER Felix	83	MINOR James H	157	James	132, 134	-MULLICAN Aplonia	112	NELSON James H	77
		James	19	John T	76	John	129	Josaphine	112	James R	46
McCUBBIN James	6			Lucinda	76	Tresa	55			John	80
Mary	142	MERRIMEE Frederick	29			Washington	161	MULLINS Elijah	151	Rebecca	80
Sarah	148			MIREB James	78, 80	William	29, 109	James H	4	Samuel	83
				Lucy	111	MORAN Abriham	146	Joseph	152	Thomas	
McDONALD James	107	MIERS, See MIERS Elizabeth	79	Thomas	76	Jubal	13	Locky	151	NEVITT Elizabeth	50
Jesse	71	Margaret	94			Samuel	80	Sarah	170	F P	60
John A	122			MITCHELL C B	146			William	142	Henry	99
				George	121	MORGUSON Bluford	172			Mary J	112
McELROY Adeline	1	MILBURN Cloy	164	Hardin	159	Elizabeth	70	MURPHY Emeline	151	NEWBOLT William	141
Hervey C	24, 28	Elisha	74	John	52	Samuel	35	George	145		
James C	167	Francis	75	Peter	43			James	146		
John M	168	John H	77	William K	43	MORRIS Benjamin	85	Joseph	147	NEWCOME Isaac	64
Jane B	125	Joseph	76			Ceney	86	Kenelemn	134, 145	Mathew	131
Jim	11	Thomas	77	MOBLEY Joseph	108	Charles	86	Louisa	148	Turk	146
Mary Ann	118	William	145	William	13	Harrison C	104	Theodoro	146		
William P	119					Jesse	47			NEWMAN Robert	23
	21					William B	146	MURRY B F	53		194

1860

Marion Co. Census

Pg. 25

Milborne ✓

- 1860

3 pages

- 1850

98

Milburn ✓

4 pages

- 1880

131

3 pages

1880

Milburn

Frenwick 81 ✓

$\frac{10}{10}$
 $\frac{10}{20}$

Richard E 145 ✓

John

170 ✓

~~25.00~~
~~25.00~~

~~50.00~~ ~~renewal~~
 $\frac{5.00}{5.00}$ total

Vital Statistics

Vital

59

48

61

67

20

81

110, 115³

Milburn of Springfield. Bob worked for the National Guard for over 30 years, retiring in 1983. They had two children: Roger and Ann Clayton. Roger married Sally Osborne and Ann Clayton married Tom Hoppes.

Sid Milburn was member of the Masonic Lodge and the Springfield Baptist Church. *Submitted by Bob Milburn*

HALDEEN AND GERTRUDE MILBURN, Haldeen Milburn was born at the old Milburn homestead on the Stone Lick or Logan Road near Texas, KY, on Oct. 23, 1905. He was the eleventh child of William Hardin Milburn and Susan Sidney Kimberlin Milburn. His father was 61 years old when he was born and his mother died of tuberculosis when Haldeen was six years old. He was raised by his 12 year old sister Lillie Milburn Elliott. When he was 17, he met and married Gertrude Pendergraft Logue, daughter of Lydie Camden and Harrison Logue. Gertrude was born on April 17, 1907, in Casey Co., KY, and grew up in the Deep Creek area of Washington County. They started housekeeping in a small two room house on the farm of Elver and Leana Graves near Perryville, KY. Here on Aug. 5, 1924, their first child, a son, Morris Donald Milburn, was born. Next they moved to Louisville where Haldeen worked for a company that molded concrete flower boxes and bird baths. Here on Jan. 20, 1926, their second son, H.T. Milburn was born. Next Haldeen and Gertrude moved to Elizabethtown, KY. Here Haldeen learned the shoe repair trade from his older brother Prentice Milburn. Here on Nov. 11, 1927 their third son, Garnett Earl Milburn was born. Haldeen opened up his first shoe shop in Westpoint, KY, in 1928. Here Haldeen began using the initials W.H. Milburn. In 1929, W.H. and Gertrude moved back to Springfield, where they operated their second shoe shop in the basement of the Walton Hotel. The Great Depression came and the new business failed. During this time, their fourth son William Kenneth Milburn, was born on Feb. 19, 1930, at their residence on Cemetery Hill.

In 1930, W.H. and Gertrude bought a small farm at a tax commissioner's sale at the Washington County courthouse. It was located on the Peterson Lane, just off the Mackville Pike, near Texas, KY. This farm was the birthplace of their last five children: Iona Paige Milburn, Jan. 19, 1932; Nellie Annetta Milburn, Nov. 13, 1933; Mary Lovella Milburn, April 25, 1935; and twin sons, Gilbert Leon Milburn and Delbert Calvin Milburn, April 4, 1938. While living on the Texas farm, W.H. supplemented his income by shearing sheep, working at the stockyard and tobacco warehouse and renting large tobacco crops from Charlie Hatchett.



Back row: Nellie Haydon, Gilbert, Bill, Garnett, H.T., Delbert and Mary Lou Harmon. Front row: Morris, parents Haldeen and Gertrude and Iona Williams.

In 1944, W.H. and Gertrude moved from Texas, KY, back to Springfield, KY, where they built a new shoe shop. They lived next door to the shoe shop for five years, until 1950, when they moved to a farm about three miles from Springfield on the Jimtown Road. Here they lived until all the children were grown and married. In 1957, W.H. sold his shoe shop

to his son William "Billy" Milburn, but missing the shoe business, he opened a new shoe shop in Harrodsburg, KY, in 1960. W.H. and Gertrude lived in Harrodsburg until 1967, when he sold this shoe shop to his son, H.T. Milburn in 1968. They lived there until Gertrude died of a stroke on Dec. 31, 1981.

On June 26, 1984, W.H. married Virginia "Bird" Barnes, widow of Dewey Barnes. He then sold the Jimtown Road farm to his daughter and son-in-law, Nellie and Ben Haydon, and he and Miss Bird moved to Springfield where they reside on East Main Street. W.H. and Gertrude Milburn's family is: Morris Donald Milburn, Aug. 5, 1924, married Frances Bottoms, July 19, 1922. Their children are Janet Milburn Seesengood, Oct. 1, 1944; Donna Milburn Roach, Aug. 14, 1948; and Terry Morris Milburn, March 24, 1954.

H.T. Milburn, Jan. 20, 1926, married Laura Royalty, June 23, 1928. Their children are Rex Milburn, June 12, 1948; Charlotte Milburn Brady, Nov. 8, 1949; Sharon Milburn Thompson, Dec. 17, 1952; Len Travis Milburn, June 6, 1963; and Donald Bruce Milburn, Aug. 15, 1964.

Garnett Earl Milburn, Nov. 11, 1928, married Ann Holderman, July 27, 1927. Their children are: Larry Earl Milburn, Dec. 7, 1947; Linda Milburn Harris, June 19, 1949; William Keith Milburn, Feb. 1, 1951; Jerry Wayne Milburn, May 21, 1956; and Deana Gertrude Milburn Selch, Oct. 16, 1957.

William (Bill) Milburn, Feb. 19, 1930, married Hazel Warner, March 15, 1933. Their children are: Brenda Milburn McIlvoy, July 4, 1951 and William Ellery Milburn, Feb. 4, 1959.

Iona Paige Milburn Williams, Jan. 9, 1932, married Jim Crutcher (Feb. 1, 1931) and Wiley W. Williams (March 1, 1926). Their children are: David Milburn Crutcher, Feb. 27, 1952; Marilyn Crutcher Griffith, Nov. 4, 1951; James Robert Crutcher, Dec. 12, 1956; Roger Mark Crutcher, Feb. 28, 1959; twins, Lagueta Crutcher and Anita Crutcher Luna, Oct. 22, 1960.

Nellie Annetta Milburn, Nov. 13, 1933, married Ben T. Haydon, June 6, 1929. Their children are: Ben T. Haydon, Jr., Aug. 25, 1956; Franklin Haldeen Haydon, Nov. 11, 1960; Brent Douglas Haydon, Nov. 14, 1962 and Foster Todd Haydon, Nov. 15, 1964.

Mary Louella Milburn, April 25, 1935, married Jim Kent Harmon, May 15, 1934. Their children are: James K. Harmon, Jr., Jan. 28, 1956; Michael McGee Harmon, Dec. 9, 1957; Jean Harmon Cecil, July 4, 1959; and Paul Kelly Harmon, Aug. 27, 1963.

Gilbert Leon Milburn, April 4, 1938, married Nancy Brady, Nov. 24, 1937. Their children are Emma Paige Milburn, Aug. 19, 1959; Nancy Susan Milburn, March 1, 1964; Gilbert Brady Milburn, Jan. 20, 1968; and Carolyn Nell Milburn, Dec. 6, 1974.

Delbert Calvin Milburn, April 4, 1938, married Bonnie McGlone, Jan. 1, 1944. Their daughter is Kimberly Milburn Parrott, May 3, 1963.

MILBURN-HUDSON, Charles Edward (Buster) Hudson and Nora Cathryn Milburn eloped to Jeffersonville, IN and were married June 22, 1932. Buster was born Feb. 10, 1911, in Jefferson Co., KY, (the first son, second child) to Joseph Franklin, Jr. and (Maud Kimberlin) Hudson. Cathryn was born, Oct. 5, 1914 in Washington County, (the third daughter, fourth child) to Sidney Clarence and Dora (Afford) Milburn.

They started housekeeping in the Logan community of Washington County and became parents of ten children: Jessie Florence, April 10, 1933; Dorothy Mae, (Harry Derringer), March 28, 1935; Clarence Edward, (Shirley Cox), July 1, 1937; Helen Lorena, (Jack Brady), Jan. 26, 1940; Carolyn Lou, (Tex Bishop), May 4, 1942; Bobby Lee, (Wanda Boblitt), July 16, 1944; Nancy Gayle, (Ronnie Montgomery), Dec. 17, 1946; David George, (Lucy Grier), Jan. 3, 1949; Rita Cathryn, (James Yaste), Jan. 21, 1951; Jimmy Dewayne, July 6, 1952.

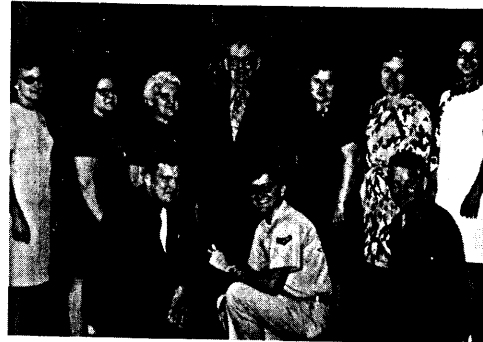

Kneeling: Bobby, David, Edward. Standing: Carolyn, Rita, Cathryn, Charles, Dorothy, Helen and Nancy.

Buster was raised at the old Kimberlin Homestead, by his great-uncle Sam Kimberlin and his wife Pattie (Campbell) after the divorce of his parents. Both parents remarried and had other children. He had one sister Jessie (McAdams), two half sisters Georgie Hudson (Case), Beatrice Yankey (Head), three half brothers, Herbert and Joe Hudson and James Yankey.

Cathryn was raised by her father and stepmother Sid and (Ivy Young, Elliott) Milburn in the old Milburn Homestead in Logan. Her mother died when she was five years old. Cathryn had two sisters, Florence (Henry), Hallie (Whitehouse), three brothers, John, Marcus and Sidney; two half-sisters, Hazel (Tillotson), Sophia (Irwin); three half-brothers, C.A., Prentice and Robert; two step-sisters Nancy Elliott (Goode), Petra Sallee (Green) and five step-brothers, Woodsie, William, Thomas, Rusus Elliott, and Jimmy Sallee.

Buster was a tenant farmer, truck driver, worked at the Redryer the W.P.A. and served in the National Guards. He served 14-1/2 in the United States Army. In 1947 he began working at Armour Creameries (now Armour Food Plant) in Springfield. He retired from there in the mid seventies.

Cathryn was a homemaker, helped her husband in farming and reared eight children. She raised a large garden, canned and froze food for her family. In 1947 she went to work at a sewing factory. She also worked at the Redryer and a nursing home until bad health forced her to retire. After retirement she and Buster joined the senior citizens and enjoyed many trips together. They also enjoyed fishing and gardening.

Both were life long Baptists and were members of the Springfield Baptist Church. Cathryn died Nov. 23, 1977 and Buster died Sept. 18, 1982. Both were buried on Cemetery Hill in Springfield.

At this time they are survived by eight children. 25 grandchildren, 25 great-grandchildren, with two due in 1990. Jessie Florence died Jan. 19, 1936, and Jimmy Dewayne, died July 7, 1952. Both are buried in Bethlehem Cemetery in Washington County. Two grandchildren and one great-grandchild preceded them in death. *Submitted by Dorothy Derringer*

MILBURN, Robert Milburn, born Nov. 30, 1790, died April 27, 1860, married, first, Feb. 27, 1812, in Washington Co., KY, to Nancy Carter. Robert married, second, March 18, 1842 in Dubois Co., IN, to Rebecca Wineinger. Robert, a Methodist minister, is buried in Dubois Co., IN.

Children of Robert and Nancy (Carter) Milburn: John Milburn, born Aug. 14, 1814, died July 20, 1898, went to Hardin Co., KY and married, first, on Dec. 30, 1833, Mary Drane, daughter of Walter Drane. John, Milburn married, second, (about 1846) Leah Mary Carter. John and Leah are great great grandparents of Carl Darnell. John's funeral sermon was preached at Pleasant Grove Methodist Church by Rev. H. W. South, former pastor. According to the sermon, recorded in the handwriting of John's daughter, Sarah, "Brother John Milburn, when he was young, professed religion under a projecting cliff or rock, overlooking Rough Creek near the old

1
INMAN
Glasscock
Milburn

Mary Ella Glasscock

5-31-96

Dear Mrs. Smathers

Get your letter today. I have seen your work in the library. I am pleased to share what I have with you and hope that it is helpful.

The Wilhelmina Myers who married John Glasscock is not of my direct line but is the line of Harold Glasscock who married Elizabeth Hendley. Elizabeth now has Attigmers and Harold (his nickname is Sam) has his hands full. Of course Harold's line and mine do merge. John Glasscock who married Wilhelmina Myers was the son of James Wm Glasscock who married Christina Pennington. James Wm was the son of Chafin Glasscock who 1st married Luinda Nash and 2nd married Susan Catline Hagen. There were no children by the second marriage. Chafin was a brother to Elijah Glasscock who married Margaret Hays. I descend from Elijah & Margaret. Chafin was 12 years younger than Elijah. They were the only sons of Wharton and Nancy (Nannie) Chaffin Glasscock. They had 5 sisters: Keziah married Wm Milburn, Luinda married Richard Skinner, Polly married George Webb, Elizabeth married David McKinley and Mary C married G. H. Howard.

Speculation and at this point purely speculation ~~that~~ Mary C was a 1st cousin to G. H. Howard. His mother was presumably a sister to Nancy (Minnie) Glasscock.

Mary Ella Glasscock

What I have on Wilhemina + John is as follows.
 I have her date of birth as 19 Oct 1858 - Don't know
 where I got this. Sugg. Date of marriage 16 Nov 1880
 and death date 30-12-1934. John's full name
 was John Gordon or Gordon (I have seen
 it spelled both ways) 502 B 20 Sept 1858, date of
 death 14-Jan 1940. Both are buried in the Fayetteville
 Cemetery. On her death certificate (Marion
 County Health Dept.) it lists her father Fred Myers
 a native of Denmark, it also states that Wilhemina
 died of leukemia. John died from a heart attack.
 They had the following children:

Virgie Mae dob 14 Oct 1882 m. John Thomas Dever

Gloria dob 25 Feb 1884 m. Cleveland Deaver

Pearl dob 7 Dec 1886 m. Edgar Williams

John Leland dob 17 Dec 1887 m. Alpha Rita Deaver

Roxie dob 15 ~~Sept 1893~~ ^{Aug 1893} died during WWI from flu

Alvin Curtis dob Aug 1898 m. Anna Marie Bowers

John Jr. dob 20 Oct 1881 died 1 Dec 1881

John's father as noted earlier was James Wm Glasscock
 who married Christina Pennington. James was born @
 1820 & died @ 1872. They had the following
 children: Nancy M. "Nannie" who married on TN man
 and moved to Champaign Ill. Nancy was born Oct 1855
 & died @ 1925, Sophie who married Ellis Rifford,
 John Pendleton and Joseph Elizabeth who never
 married.

Mary Ella Glasscock

From research done by Wm & Irma Hampton
on John Melburn and descendants:

Isaac Melburn B. 27 Mar 1904 m. Margaret Churnan
d/o Wm & Melly Clark Churnan

Children: Wm Melburn

Sebeah Melburn

John Hartin Melburn

Isaac Melburn Jr.

Mary Ann Melburn

Elysieth Melburn

Thomas C. Melburn

Richard Clark Melburn

Richard Clark Melburn B 28 Jan 1830 m. Elysieth

Long Brown d/o Alexander & Margaret Brown Mauser

Children: John Thomas

Fredrick Clark

Henry

Wm Buchner

Sallie Margaret

Minnie Hilda

John Thomas Melburn B 26 Nov 1852 m. Elysieth
Pierce Edwards

Children: Robert Elmer

James Howard

Flora

Nettie

Wm Henry

Thomas Fredrick

Eva

Nella



Robert Elmer Melburn m. Nora Mae Exman
her dob 5 May 1885 and d. 7 Dec 1946

Children: Merpine

Vigil Elmer

Ethel Belle

Josephine Mae

Pearl Ruth

Mable Louise

John Melburn b. 24 Sept 1784 d. 23 Nov 1842 m. Mary
Zowler in Washington Co. She was the dau of
Eleazer & Rachel Palmer Fowler.
Both are buried Rudy Cem. Edges Co. Ill.



In Oct 7 1829 John & Mary Melburn sold land to
Wm Laman. This is when John & Mary moved to
Illinois

Excerpts from a letter written by Wm Buckner Melburn
26 Oct 1941 "To my precious niece Maude Brown,
Bridgesville, Ky.

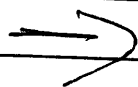

Margaret Sherman Melburn widow of Charles
Melburn m2 Asedrick Laman 3 Jan 1835 in
Washington Co. Ky.

Children: Margaret Laman b. 1835

E — Henry Laman b. 1838

Nelson C Laman b. 1840

m. Margaret J. Lang.

Willis Marion Laman b. 19 Jan 1844

m first Margaret Elizabeth Sparrow

m 2nd Eliza — spending

Mary Ella Glasscock

John Milburn B. @ 1821 m. Ruth Morgan
 d/o Jubal + Mary Thurman Morgan
 2nd wife Lucy Ann Cartwright

Ruth Morgan Milburn died 19 Feb 1859 Monroe Co Ky.
 Jubal Morgan died Oct 1865 in Marion Co. He
 left no widow

Jubal left money for Ruth Morgan Milburn's children
 with Francis Milburn, John's brother.
 Francis Milburn had married Burnett Morgan a
 sister to Ruth.

Francis Milburn was appointed guardian for John H.
 and Nancy A. Milburn, E. (Edmond) E. Luman was
 appointed guardian for Burnett J. Milburn.
 E. E. Luman may have married Frances (Fannie)
 Thurman who may have been a sister to
 Jubal Morgan's wife.

It is also believed Edmond E. Luman's father
 and Jubal Morgan's mother who was Sarah
 Luman, were brother & sister.

The 10th child of Robert & Selily Milburn was
 Josiah Wilson Milburn B. @ 1800. He married
 Susan Morgan @ 1808 d/o Wm + Sarah Luman
 Morgan

6. Mary Ella Glasscock

Francis Milburn 13th child of Robert Milburn, and
2nd child of Margaret Graham Milburn. B. @ 1804
He married Polly Clamon B @ 1809

Mrs Wm A. Hampton

Box 467

Oxbowtown Mississippi 39667

She may have additional information to help you.

I hope you are able to glean additional clues
from this information. Let me know, we'll
be glad to put something in the quarterly.

Sincerely
Mary Ella

Milburn
 of
 deed
 Graham

Ex & In

This Indenture made and this 25th day of October 1841
 between Francis Milburn of the County of Marion State
 of Ky of the one part and John Graham & Thomas Sherman
 of the said County & State. Witnesseth that the said Milburn
 in consideration of the parties of the second part having
 executed a Note to Samuel Crowder for one hundred dol-
 lars, also a Note to H & A McElroy for four hundred forty
 five dollars 35 cents, and to the said Milburn for the sum
 of Sixty eight dollars 65 cents, the Note to the said Milburn
 pay^{all} 1st March 1842 hath given granted bargained and
 sold to the parties of the second part a certain piece
 parcel or tract of land lying in Marion County on the waters
 of the Little Beech fork and bounded as follows to wit:
 Beginning at the Beech fork at the mouth of the Still house
 branch corner to John Kimberlin thence up the Beech to
 James Whithouses corner, the mouth of a branch thence
 with the branch to a little white oak thence with Robert
 Milburns line to a dogwood & cherry thence to W^m Hendly
 corner a buckeye & Sugar tree thence down the branch to
 the beginning. Containing one hundred & thirty acres more
 or less to have and to hold the said tract of land with
 its appurtenances to them the parties of the second part
 & their heirs forever & the party of the first part doth cove-
 nant to and with the parties of the second part that he
 will forever warrant and defend the title to above descri-
 bed premises to them the parties of the second part and their
 heirs forever against all claims whatever. On testimony
 whereof the party of the first part hath hereunto set his
 hand & seal the day first aforesaid.

Word continuing "on 1st page between 25th & 26th lines interlined
 before signed.

Francis Milburn (Seal)
 Polly ^{his} Milburn (Seal)
 W^m Hendly

Washington County S^ct.

I William B Bookler clerk of the County
 Court for the County aforesaid do certify that on the day
 of the date hereof this Indenture of bargain & Sale was
 acknowledged before me by Francis Milburn the grantor
 therein named to be his act & deed which is certified to the
 Marion County Court for records. Given under my hand
 this 25th Oct. 1841.

C. Kimberlin
 & wife
 To J^l de
 J. Graham

Ex & In

to authorize H.A. Coulter in Graves Co KY to sign her name to complete transactions on the land purchased by L.B. Elkins from Robert F. Milburn 25 June 1884. She stated in her letter which was written from Arkansas that her "husband, R.F. Milburn (now deceased). Therefore, Robert F. Milburn died some time after 10 Dec 1890 and 30 March 1895. We believe, Amanda Milburn was visiting, if not making her home with, her daughter, Ruth Milburn Cole in Arkansas at the time. Probably she had gone to Arkansas after her husband died.

Amanda Hamlet Milburn died 16 May 1924 in Hopkinsville, Christian Co KY and was buried 18 May 1924 in Maplewood Cemetery, Mayfield Graves Co KY. Her obituary appeared on the front page of Mayfield Messenger (newspaper) 16 May 1924.

The known children of Robert F. Milburn and Amanda Malvina Hamlet Milburn were:

1. Ruth Milburn
2. Joseph Harry "Joe - Jodie" Milburn
3. Martha Elizabeth "Mattie" - "Matt" Milburn
4. Anna A. Milburn
5. Alice Milburn
6. John Henry Milburn
7. Bailey Bernard Milburn
8. Robert Pettie - Petty Milburn

1. Ruth Milburn was born 4 Apr 1874 Hickory Grove (now Hickory), Graves Co KY. She died 30 Jul 1960 Jackson Hinds Co MS and was buried Wesson Copiah Co MS. She married 25 Oct 1891 Graves Co KY Berry Leland Cole, son of Crudup Aurelius Cole and Susan Emeline Cowell Cole. B.L. Cole was born 17 Feb 1867 Benton Co TN and died 4 Dec 1945 Wesson Copiah Co MS where he was buried. B.L. was visiting his brother, Rev. Julius H. Cole in Graves Co KY and was attending a Tri-State (Arkansas, Kentucky, and Tennessee) Teacher's Association in Mayfield KY where he and Ruth married.

The children of Ruth Milburn and Berry Leland Cole were:

- | | |
|---------------------|------------------------|
| a. Robert Buel Cole | f. Sylvan Milburn Cole |
| b. Lura Alpine Cole | g. Pansy Beth Cole |
| c. Erma Cole | h. Daisy Cole |
| d. Thelma Cole | i. Leland Everett Cole |
| e. Kenneth C. Cole | j. Berry L. Cole |

a. Robert Buel Cole was b 1892 d when he was 17 months old of pneumonia.

b. Lura Alpine Cole b 6 May (7 on tombstone) 1894 Bee Branch Van Buren Co AR d 9 Apr 1957 Hazlehurst Copiah Co MS bur Wesson Cem Copiah Co MS m 1923 Memphis Shelby Co TN Ellis J. Thornton b 1882 Jackson Madison Co TN d May 1939 St. Louis St. Louis Co MO bur Jackson Madison Co TN.

(1) Helen Ruth Thornton b 7 May 1924 St Louis St Louis Co MO d 31 May 1985 m 18 Feb 1945 Jacksonville Duval Co FL

Thomas Joseph Stanton b Syracuse Onondago Co NY
No children

- c. Erma Cole b 24 Oct 1896 Bee Branch Van Buren Co AR d 5 Jan 1978
Tylertown Walthall Co MS bur Hazlehurst Copiah Co MS m 10 Apr
1916 Covington Tipton Co TN Robert Mason Coman b 14 Oct 1892
Tishomingo Co MS d 16 Mar 1966 Hazlehurst Copiah Co MS bur
Hazlehurst Copiah Co MS son of James William Coman and Fannie
Amelia Oates

- (1) Mary Margaret Coman b 11 Aug 1925 Columbia Marion Co
MS m 4 Aug 1962 Jackson Hinds Co MS James Albert Bennett
b 5 May 1922 Vardaman Calhoun Co MS son of Albert
Bennett and Nora Ellice McGregor
No children

- (2) Irma Elizabeth Coman b 9 Feb 1929 Columbia Marion Co MS
m1 25 Jan 1951 Columbus Lowndes Co MS James Oscar
McDonald Jr b 15 Apr 1926 Tylertown Walthall Co MS d 22
Aug 1960 Walthall Co MS bur 23 Aug 1960 Tylertown
Walthall Co MS son of James Oscar McDonald Sr. and Olivia
May Cowart

- (a) James Oscar McDonald III b 20 Dec 1952 Tylertown
Walthall Co MS d 5 Dec 1993 Pike Co MS bur 7 Dec
1993 Tylertown Cem Walthall Co MS m 13
Aug 1972 Divide Methodist Church Lawrence Co MS
div Brookhaven Lincoln Co MS Mary Sheila Calhoun
b 2 Aug 1953 Herlong CA dau of James Ray Calhoun
and Mary Maude Gunnell

1a. James Oscar McDonald IV b 19 Mar 1977
Jackson Hinds Co MS

2a. Jason Alexander McDonald b 20 Jul 1979
Jackson Hinds Co MS

- (b) Thomas Robert McDonald b 5 Nov 1955 Tylertown
Walthall Co MS m 3 Jun 1978 Brookhaven Lincoln Co
MS div Jackson Hinds Co MS Donna Dare Barefield
b 2 Nov 1959 Brookhaven Lincoln Co MS dau of Earl
Marshall and Diane Cotton

1a. Thomas Robert McDonald b 26 Nov 1979
Brookhaven Lincoln Co MS

2a. Jonathan Darrell McDonald b 10 Dec 1980
Jackson Hinds Co MS

- (2) Irma Elizabeth Coman m2 12 Oct 1961 Tylertown Walthall Co
MS William Alexander Lampton b 5 May 1925 Tylertown
Walthall Co MS son of Samuel Benjamin Lampton and Hilen
Hilda Conerly. No children.

- (3) Robert Mason Coman Jr b 1 Jul 1931 Columbia Marion Co MS
d 12 Jun 1989 Tylertown Walthall Co MS at the home of
Irma Coman Lampton bur 14 Jun 1989 Hazlehurst Copiah Co
MS
- d. Thelma Cole b ___ Jan 1899 Bee Branch Van Buren Co AR d 5 Aug
1917 Ocean Springs Jackson Co MS m 1916 Covington Tipton Co TN
J "Whit" Whitworth Springfield b Gallman Copiah Co MS
No children
- e. Kenneth C Cole b 1 Apr 1900 Bee Branch Van Buren Co AR d 5 Oct
1943 Covington Tipton Co TN bur Munford Cem-Covington Tipton
Co TN m 11 Sept 1920 Covington Tipton Co TN Nonnie Ophalia
Powers b 17 Jul 1904 Huntsville Madison Co AL dau of George
Washington Powers and Hattie May Crowder
 - (1) Marvin Kenneth Cole b 11 Sept 1921 Covington Tipton Co TN
d 23 Aug 1988 Ft Smith Sebastian Co AR bur 26 Aug 1988
Ft Smith Sebastian Co AR m1 23 Oct 1943 Ft Smith Sebastian
Co AR Bernice Toler
No children
 - (1) Marvin Kenneth Cole m2 11 Sept 1954 Ft Smith Sebastian Co
AR Marion Pearl O'Hara b England dau of Arthur James
O'Hara and Ethel Kate Smith
 - (a) Leslie Ann Cole b 26 Aug 1955 Ft Smith Sebastian Co
AR m1 23 Nov 1975 Ft Smith Sebastian Co AR div
William Edward Parks Jr b 18 Oct 1957 Inglewood Los
Angeles CA son of William Edward Parks and Nancy
Young
 - (1a) Heather Dawn Parks b 5 Jun 1976 Ft Smith
Sebastian Co AR
 - (2a) Shawn Brian Parks b 13 Jul 1978 Ft Smith
Sebastian Co AR
 - (a) Leslie Ann Cole m2 7 Dec 1985 Van Buren Crawford
Co AR div Stephen Cooke b 2 Jan 1957
 - (a) Leslie Ann Cole m3 10 Aug 1988 Ft Smith Sebastian
Co AR Clarence Edwin Plank b 10 Feb 1963 Ft Smith
Sebastian Co AR son of Clarence Richard Plank and
Phyllis Knox
 - (3a) Emily Faith Plank b 21 Mar 1992 Ft Smith
Sebastian Co AR
 - (4a) Sarah Katelyn Plank b 4 Apr 1993 Ft Smith
Sebastian Co AR
 - (b) Timothy O'Hara Cole b 12 Jun 1959 Ft Smith Sebastian
Co AR m 23 May 1987 Reno Washoe Co NV Lisa
Anne West b 14 Sept 1954 Circleville Pickaway Co OH

- dau of Oliver H West and Anne Pobst
- (c) Christopher Ribon John O'Hara Cole b 4 May 1970 Ft Smith Sebastian Co AR
- (2) Thelma Ailene Cole b 7 Sept 1923 Covington Tipton Co TN d 16 Jul 1982 Covington Tipton Co TN bur 18 Jul 1982 Covington Co TN m 11 Oct 1945 Hernando DeSoto Co MS William Edward Dycus b 30 Oct 1912 Dyer Co TN d 12 Nov 1991 Ripley Lauderdale Co TN bur 14 Nov 1991 Covington Tipton Co TN son of Robert Edward Dycus and Georgia Susan Mince
- (a) Evelyn Beth Dycus b 2 Jul 1946 Covington Tipton Co TN m 21 Dec 1976 Covington Tipton Co TN Gilbert G Standridge b 18 Oct 1922 Clinton Van Buren Co AR d 24 Dec 1982 bur Little Rock Pulaski Co AR
 - (b) Robert Edward Dycus b 20 Oct 1947 Covington Tipton Co TN
 - (c) Elton Keith Dycus b 29 Mar 1953 Covington Tipton Co TN m 11 Sept 1978 Dyersburg Dyer Co TN Linda Lou Richardson b 14 Jan 1956 Dyersburg Dyer Co TN dau of Robert Paul Richardson and Betty Lou Filden
 - (1a). Blake Edward Dycus b 17 Mar 1982 Memphis Shelby Co TN
 - (2a). Katie Suzanne Dycus b Memphis Shelby Co TN
- (3) Alvin Berry Cole b 5 Feb 1925 Covington Tipton Co TN m 16 Oct 1943 Hernando Desoto Co MS Mary Inez Whaley b 16 Jan 1927 Covington Tipton Co TN dau of Luther Lee Whaley and Virgie Adell Glenn
- (a) James Alvin Cole b 10 Oct 1944 Covington Tipton Co TN m 14 Aug 1973 Chesapeake Princess Anne Co VA Mildred Faye Harris dau of John M Harris and Edna Earl Gallway
 - (1a) Steven Wayne Cole b 5 Dec 1973 Portsmouth Norfolk Co VA
 - (1b) James Berry Cole b 2 Jun 1975 Portsmouth Norfolk Co VA
 - (1c) Amy Diane Cole b 5 Dec 1980 Pascagoula Jackson Co MS
 - (b) Betty Joyce Cole b 29 Nov 1946 Covington Tipton Co TN m 18 Jun 1965 Covington Tipton Co TN div 18 Nov 1966 Covington Tipton Co TN Roy Wayne Gray b 15 May 1947 Covington

Tipton Co TN son of Angas Hurt Gray
and Mary Lucille Hughey

(1a) Kenneth Lee Gray b 4 Nov 1965
Memphis Shelby Co TN m 30 Nov
1990 Covington Tipton Co TN
Tracy Danette DuBois b 23 Mar
1968 Batesville Panola Co MS
dau of B D DuBois and Shirley
Jean Hodges

(a1) Kenneth Lee Gray Jr b 29
Oct 1991 Memphis Shelby Co TN

(b) Betty Joyce Cole m2 15 Sept 1967 Ripley
Lauderdale Co TN Gillie Julian Smith b 15 Sept 1946
Tipton Co TN d 6 Oct 1971 Covington Tipton
Co TN bur Mem Gar Cem Tipton Co TN
son of Alfred Baker Smith and Mary Viola Boswell

(1b) Rhonda Lynn Smith b 21 Oct 1968 Memphis
Shelby Co TN m Apr 1987 Tipton Co TN
Jeremy Dan Barber b 27 Jun 1967 Lin-
den Perry Co TN son of Jerry L Barber and
Margie Dean

(a1) Daniel Bret Barber b 21 Nov 1987
Covington Tipton Co TN

(a2) Heather Michelle Barber b 23 Sept 1989
Linden Perry Co TN

(1c) Mary Joanne Smith b 16 Dec 1971 Covington
Tipton Co TN m1 Edward Porter Billingsley Jr
son of Edward Porter Billingsley and Ella Sue
Bradshaw

(a1) Whitney Dawn Billingsley b 4 Jan
1991 Brownsville Haywood Co TN

(1c) Mary Joanne Smith m2 Myron
Bomar Proctor b 13 Mar 1957
Munford Tipton Co TN son of
Ralph Meredith Proctor and Mary
Julia Bomar

(a2) Julia Nicole Proctor b 30
Dec 1992 Covington Tipton
Co TN

(c) Wayne Anthony Cole b 16 Aug 1959 Covington Tipton
Co TN m 10 Jun 1979 Trenton Gibson Co TN Nancy
Lee Grafton b 6 Jun 1958 Humboldt Gibson Co TN

dau of Lonnie Grafton and Mary Belle West
No children

- f. Sylvan Milburn Cole b 21 Mar 1904 Bee Branch Van Buren Co AR d 26 Mar 1984 Russellville Franklin Co AL bur Franklin Mem Gar Cem Russellville Franklin Co AL m 11 Sept 1926 Dallas Dallas Co TX Lurline Watts b 23 Aug 1907 Rankin Co MS d 4 Mar 1990 Russellville Franklin Co AL bur Franklin Mem Gar Cem dau of Thomas Harris Watts and Artemiscie Smith
- (1) Arlina Cole b 16 Mar 1930 Scott Co MS m 28 Jul 1955 Abbeville Henry Co AL Calvin Pierce Moss son of Reuben Alvis Moss and Frances Hudson
- (a) Sara Elizabeth Moss b 8 Oct 1959 Punta Gorda Charlotte Co FL m 21 Dec 1984 Punta Gorda Charlotte Co FL Steven Harris Reich b 17 Sept 1962 Albuquerque NM son of Norman Reich and Barbara Berg
- (b) Laura Hunter Cole b 12 Apr 1963 Punta Gorda Charlotte Co FL m 2 Jul 1994 Webster City Hamilton Co IA Timothy Allen Gillette
- (2) Lorene Cole b 18 Mar 1933 Russellville Franklin Co AL m 28 Dec 1953 Russellville Franklin Co AL Dr Robert Wade Searcy b 18 Mar 1933 son of Wade Searcy and Mavis Skipper
- (a) Laura Leigh Searcy b 6 Oct 1954 Sherman Grayson Co TX m 21 Jun 1980 Auburn Lee Co AL div Mark Allen Jones son of Col Paul Anson Jones
- (3) Sylvan Watts Cole b 7 Jun 1944 Sheffield Colbert Co AL m 13 Dec 1965 Auburn Lee Co AL div Jul 1979 Russellville Franklin Co AL Judith Moore Perkins b 2 Aug 1945 Marion Perry Co AL dau of Richard Wayne Perkins and Wylalene Moore
- (a) Kelly Watts Cole b 6 Jun 1966 Opelika Lee Co AL m 13 Aug 1988 Russellville Franklin Co AL Kimberly Dawn Tirey b 30 Apr 1966 Russellville Franklin Co AL dau of Floyd Tirey Jr and Betty Jo Vaughn
- (1a) Landon Tirey Cole b 18 Mar 1991 Florence Lauderdale Co AL
- (b) Bryan Wayne Cole b 31 Oct 1968 New Orleans Orleans Par LA
- (3) Sylvan Watts Cole m 23 Jul 1980 Russellville Franklin Co AL Constance Lynn Rowland b 6 May 1941 Port Arthur Jefferson Co TX dau of Richard Oliver Rowland and Shirley Ann Courtois
- g. Pansy Beth Cole b 21 Oct 1907 Bee Branch Van Buren Co AR d 29

Sept 1989 St Louis St Louis Co MO bur Masonic Cem Piedmont
Wayne Co MO m 16 May 1936 St Louis St Louis Co Mo John
Thomas Hackworth b 30 Aug 1904 Piedmont Wayne Co MO d 21 Dec
1992 Ironton Francois Co MO bur Masonic Cem Piedmont Wayne Co
MO son of John L Hackworth and Sallie Gilbreath

(1) John Dennis Hackworth b 9 Nov 1937 St Louis St Louis Co
MO m 26 Dec 1965 Brookfield Linn Co MO Jeanne Opal
Farris dau of Rev Fred Farris and _____ Standley

(a) John Thomas Hackworth b 11 May 1967
Orlando Orange Co FL

(b) Jeana Denise Hackworth b 28 Oct
1969 Wichita Sedgwick Co KS

(2) Bonnye Beth Hackworth b 4 Jun 1940 St
Louis St Louis Co MO m 10 Jun 1967 St
Louis St Louis Co MO div 1992 Gerald
William Edwards b 15 Apr 1943 St Louis
St Louis Co MO son of Carl B Edwards and
Doris Beshore

(a) Bryon Anthony Edwards b 26 Jan 1969
Charlotte Mecklenburg Co NC

(b) Kymberle Beth Edwards b 24 May 1971
Boston Middlesex Co MA

h. Daisy Cole b 9 May 1910 Bee Branch Van Buren
Co AR d 7 May 1981 Moline Mercer Co IL m 1926
St Louis St Louis Co MO div Alexander Campbell b 1905 d 1972

(1) Robert Cole Campbell b 24 Jan 1930 St
Louis St Louis Co MO m 29 Apr 1956 Rock
Island Rock Island Co IL Nancy Eleanor
Ruff b 9 Nov 1930 Moline Rock Island Co
IL dau of Harmon Lester Ruff and Bertha
Evelyn Herron

(a) James Harmon Buckley b 27 Mar 1957
Hastings Adams Co NE m 17 Aug 1979
Hastings Adams Co NE div Theresa
Lynn Hawes dau of James Hawes and
Anita Huff

(b) Thomas Robert Buckley b 2 Aug 1960
Hastings Adams Co NE m 21 Mar 1992
Scottsdale Maricopa Co AR Anne
Roberts Quilhot b 5 Jul 1963 Fort
Wayne Allen Co IN dau of Russel
Quihot and Jeanette Roberts

- (1a) Jonathan Cole Buckley b 5 Apr 1993 Indianapolis Marion Co IN
 - (c) Elizabeth Anne Buckley b 8 Jun 1965 Hastings Adams Co NE
- h. Daisy Cole m2 1935 Magnolia Pike Co MS James Olin Buckley b 7 Mar 1909 Columbia Marion Co MS d 7 Sept 1989 Moline Rock Island Co IL bur 9 Sept 1989 Moline Rock Island Co IL son of Thomas Jefferson Buckley and Ruth Sanford
 - (1) Robert Cole Campbell's name was changed to Buckley
 - (2) Kathleen Buckley (twin to Maureen) b 19 Jul 1944 Moline Rock Island Co IL m1 14 Feb 1964 East Moline Rock Island Co IL div 22 Apr 1981 Eugene Wildermuth b Jan 1942 Moline Rock Island Co IL son of Alvin Wildermuth and Jennie Lewis
 - (a) Melissa Wildermuth b 21 May 1967 Moline Rock Island Co IL
 - (b) Kelli Wildermuth b 5 Mar 1970 Moline Rock Island Co IL
 - (2) Kathleen Buckley m2 22 May 1982 Robert Banach
 - (3) Maureen Buckley (twin to Kathleen) b 19 Jul 1944 Moline Rock Island Co IL m1 18 Apr 1964 Moline Rock Island Co IL div Michael Allyn Johnson b 1 Dec 1941 Moline Rock Island Co IL son of Carl A Johnson and Ethel Bergstrom
 - (a) Matthew Michael Johnson b 8 Oct 1966 Moline Rock Island Co IL m May 1989 Mesa Maricopa Co AZ Fran Bryant b May 1959 Moline Rock Island Co IL
 - (b) Amy M Johnson b 3 Mar 1969 Moline Rock Island Co IL m 10 Aug 1991 Moline Rock Island Co IL Michael Raymond Owens son of Lyle M Owens
 - (c) Joseph C Johnson b 9 Nov 1971 Rock Island Co IL
 - (3) Maureen Buckley m2 20 Nov 1982 Norm W Neaveill b 15 Jul 1942 son of Charles E Neaveill and Helen Marie Cobb

- i. Leland Everett Cole b 25 Jan 1913 Covington
Tipton Co MS m 5 Feb 1937 Jackson Hinds Co MS
Myra Maurine Thurman b 1 Feb 1916 Wesson
Copiah Co MS dau of William Curtis Thurman
and Minnie Mae Hutson
 - (1) Larry Eugene Cole b 30 Mar 1940 Wesson
Copiah Co MS m 2 Jun 1962 New Orleans
Orleans Par LA Joycelyn Linda Gelpi b 6
Jul 1942 New Orleans Orleans Par LA dau
of Joseph LeRoy Gelpi and Evelyn DeWitt
 - (a) Stephen David Cole b 28 May 1963
New Orleans Orleans Par LA
 - (b) Mark Allen Cole b 4 Sept 1965 New
Orleans Orleans Par LA
 - (2) William "Billy" Stephen Cole b 25 Nov
1942 Wesson Copiah Co MS m 20 Oct 1962
New Orleans Orleans Par LA div 1979 New
Orleans Orleans Par LA Pamela Ann
Schmitt b 3 Dec 1944 New Orleans Orleans
Par LA dau of Leo August Schmitt Sr and
Hester Verges
 - (a) Deborah Ann Cole b 3 Jun 1962 New
Orleans Orleans Par LA m 10 May
1980 New Orleans Orleans Par LA
Lawrence "Larry" William Renz Jr b
18 Jul 1955 New Orleans Orleans Par
LA son of Lawrence William Renz Sr
and Doris Ritzmann
 - (1a) Eryk Adam Renz b 16 Nov 1980
New Orleans Orleans Par LA
 - (1b) Jillian Leigh Renz b 16 Jul
1985 New Orleans Orleans Par
LA
 - (1c) Shannon Elyse Renz b 28 Sept
1986 New Orleans Orleans Par
LA
 - (b) Donna Lynn Cole b 25 May 1966 New
Orleans Orleans Par LA m 16 Jan
1988 Metairie Jefferson Par LA
Michael Harry Ainsworth b 5 Dec
1967 Ocala Marion Co FL son of
William Allen Ainsworth and Martha
Yvonne King

- (1a) Jennifer Marie Ainsworth b Mar 1992 Metairie Orleans Par LA
- (c) David Kevin Cole b 20 Feb 1969 New Orleans Orleans Par LA m 23 Aug 1991 New Orleans Orleans Par LA
Billy Joe Ainsworth b 14 Oct 1972 New Orleans Orleans Par LA dau of William Allen Ainsworth and Martha Yvonne Young
- (1a) Daniel Steven Cole b 16 Apr 1993 Metairie Jefferson Par LA
- (3) Michael Glen Cole b 18 Sept 1944 Brookhaven Lincoln Co MS m 16 Apr 1970 New Orleans Orleans Par LA Suzanne Margaret Gaudet b 6 Jan 1948 New Orleans Orleans Par LA dau of Horace Joseph Gaudet and Nannie Lee Chapman
- (a) Joshua Michael Cole b 16 Aug 1970 Metairie Jefferson Par LA
- j. Berry Leland Cole b 30 Aug 1916 Covington Tipton Co TN d 3 Jul 1973 St Louis St Louis Co MO bur Mt Hope Cem St Louis Co MO m 1936(?) Wesson Copiah Co MS div Wilhemina "Willie" Wallace b 1915 dau of Harry Wallace
- 2. Joseph (Joe - Jodie) Harry Milburn b 9 Apr 1875 Graves Co KY. He may have married Alpine Rowe and they may have had a son, Alvin Milburn. No further information.
- 3. Martha (Matt - Mattie) Elizabeth Milburn b 2 Nov 1877 Graves Co KY d 23 Feb 1944 Pryorsburg Graves Co KY bur 25 Feb 1944 Wilkerson Family Cem Graves Co KY m 9 Apr 1901 Mayfield Graves Co KY William Gideon "Gid" Wilkerson b 21 Jun 1871 Hickman Co KY d 3 Mar 1944 Pryorsburg Graves Co KY bur 4 Mar 1944 Wilkerson Fam Cem Graves Co KY son of Francis Asbury Wilkerson and Martha Jane "Jennie" Bransford
 - a. Emma Lou Wilkerson b 25 Feb 1912 Pryorsburg Graves Co KY m 11 Nov 1950 Washington DC Paul Ariel Colvin b 21 Feb 1900 Catlett Fanquier Co VA d 25 Feb 1986 Venice Sarasota Co FL son of John William Colvin and Hattie Estelle Carrico
 - b. Marvin Wilkerson b 10 Oct 1913 Graves Co KY d 26 Mar 1984 Arlington Fairfax VA m 13 May 1950 Washington DC Edith Hooker Clark b 8 Feb 1920 Hartford CT dau of Cornelius Edward Clark and Susie Elizabeth Martin
- 4. Anna Milburn
- 5. Alice Milburn